

DURHAM Public Library.

Shelf 328.74
Book N 53 m
Volume 15
Source New Hamp.
Received February, 1917
Cost Gift
Accession No. 1848

Printed and Bound by
JOHN B. CLARKE CO.
MANCHESTER, N. H.



GOVERNOR HENRY W. KEYES.

State of New Hampshire

MANUAL
for the
GENERAL COURT
1917

*Prepared and published by the
Department of State at Concord*

Edwin C. Bean of Belmont
Secretary of State

Hobart Pillsbury of Manchester
Deputy Secretary of State

No. 15

INTRODUCTION.

328.74
N 53m
v.15

This manual, number fifteen in the series of Red Books, is an official state publication of New Hampshire, issued by the Department of State and designed for the use of the legislature of 1917. An attempt has been made to gather information of an historical character in this book which has never before been compiled. The previous fourteen numbers of this publication, issued biennially, have contained the roster of officials then in office, the election returns, the constitution, and occasionally some data of a special character.

This volume is divided into nine sections. The first section is introductory and descriptive. The second section contains brief histories of the state, and its several subdivisions. Official sources, such as the state and provincial papers, the records of the governor and council and the journals of the legislature, have been almost exclusively employed in gathering the facts and figures. Each town history, after it was prepared, was submitted to the librarian of the town library or to the town clerk for verification and possible improvement. The third section is statistical. Its facts and figures were obtained partly from official state records and partly from the census bureau of the federal government. The fourth section concerns the constitution. An account of its developments, secured from the journals of proceedings of the several constitutional conventions, is given. The fifth part contains the succession in office of all the state officers from the beginning. The offices and departments are arranged in chronological order according to their creation. The sixth part is federal and contains facts and figures secured from official records. Here will be found the official returns of the presidential primaries of last year. The seventh part is political. The history of the organization of the political parties only includes those that cast three per cent of the votes and are officially recognized. The eighth part contains the primary and election returns of last year. The ninth part contains the organization of the government at the present time. The legislative committees are not included but may be found in the legislative manual published in black binding.

ERRATA.

- P. 182. Add name of Rufus M. Weeks as Senator from District No. 14.
P. 226. 1916 vote for Presidential Electors 43,781 and 43,725 instead of 43,787 and 43,724.
P. 335 and 391. (First Senatorial District) total for Marble 943 instead of 1,448, and for Daley 1,375 instead of 1,675. Plurality for Daley 432 instead of 227.
P. 367. **David** instead of **Daniel W. Coffey**.
P. 400. Vote for Hart in Farmington was 423 instead of 433.
P. 461. Chief Justice Pike died January 9, 1917.

GEOGRAPHICAL LOCATION.

New Hampshire is situated the most northern of the thirteen original states and lies between latitude 42-40 and 45-18 north and longitude 70-37 and 72-37 west. It is about 180 miles long and 50 miles wide, although the extreme width is 93 miles.

It is bounded on the north by Quebec province in Canada, on the east by Maine and the Atlantic ocean, on the south by Massachusetts, and on the west by Vermont. The Connecticut river is the western boundary, and at the present time (1916) there is legal controversy to determine this exact boundary.

"MOTHER OF RIVERS."

Geographies sometimes speak of the state as the "Mother of Rivers." Five of the great streams of New England originate in its granite hills. The Connecticut river rises in the northern part, and for nearly one hundred miles of its winding course hems the shores of the state with a "broad seam of silver." The Pemigewasset river starts in the Profile lake in the Franconia mountains and joins the Winnepesaukee at Franklin to form the Merrimack, which is said to turn more spindles than any river in the world. The Cocheco and Salmon Falls rivers join at Dover to form the Piscataqua. In addition, two of the principal rivers of Maine, the Androscoggin and the Saco, have their beginnings in northern New Hampshire.

"THE GRANITE STATE."

New Hampshire is commonly known as the Granite State, and of late years by some writers is called the Queen State—"Queen by right of her natural beauty; queen by her native hardy spirit; queen by her diversified industry; queen by reason of her motherhood of great men. She is enthroned on hills of granite, diademed with sparkling waters and sceptered with industry."

The state entertains annually over two hundred thousand summer visitors, who resort in the mountain, lake and sea-shore scenery. The soil is suitable for fruits, flowers and vegetables. The forests of pine, spruce and hard wood add beauty to the landscape and wealth to the land.

The White Mountains are the natural feature which has the widest fame. There are over two hundred bodies of water, which cover one hundred and fifteen thousand acres and vary from small ponds to Lake Winnepesaukee, which is twenty-two miles long and eight miles wide.

No state grows apples of finer flavor than come from the hillsides of New Hampshire. Horticultural shows have no better exhibits than are presented from towns in the southern part of this state, where the orchards have been sprayed and treated by scientific methods. Strawberries, blueberries, peaches and products of the garden are grown in great quantities and shipped hundreds of miles.

Dairying is a large business and in recent years the quality of the herds has increased almost twofold. There are 5,779,840 acres of land in the state and about three fifths of it is farm land, with the number of farms estimated at nearly thirty thousand. There are over two and one half million acres of timber land, which contain over thirty thousand million feet of merchantable timber.

FINE SUMMER RESORTS.

It is estimated that every year more than two million dollars is permanently invested in the purchase of land and the construction of buildings in the rural districts. Nearly every town has some summer visitors. Winnepesaukee shores are lined with cottages and hotels; Sunapee has a summer population of over five thousand, who enjoy its beauties.

The state has a seaboard of about eighteen miles. Hampton and Rye beaches have been famous summer resorts since the days Whittier pitched his "tent on the beach." The salt waves of the Atlantic lap the sometimes sandy, sometimes rocky coast into one continuous pleasure ground, where surf bathing and scenic beauty enchant the visitor. In the early fall of 1915 a disastrous fire at Hampton Beach destroyed many of the hotels and places of business there, but the resort has since been rebuilt from the ruins until it is larger and more attractive than ever.

Portsmouth, the only sea city, has an historic past and a prosperous present with its large navy yard. Newcastle is a place of romance and aesthetic beauty and adventure. A large part of the Isles of Shoals in Portsmouth harbor belong to New Hampshire, with their cottages and hotels. The state boulevards for automobiles and a belt line of electric railway service connect the water resorts with the inland country.

FISH AND GAME.

In 1865 New Hampshire joined the vanguard of American science by establishing a fish and game department, the first one of its kind in New England. Since that date, some fifty years ago, the efforts of this department have been devoted to the propagation and conservation of fish and game.

In modern times the cultivation of fish and the protection of wild life have demanded the application of scientific methods quite as much as any other element of our life. It is a known fact that while European countries have found vast resources in their shore fisheries, the United States is by no means able to rely on her coast fisheries, and has thus been obliged to develop her inland waters to meet the needs that otherwise could have been met only by importation from other countries. Moreover, while Europe's supply is bound to lessen in time to come, our supply will continue to increase.

Herein lies the purpose of the state department of fish and game, to see that New Hampshire stands in the van, not in the rear, of developing her natural resources.

The state department is using many methods. In the first place, it is trying to secure the co-operation of the people, without which no department can succeed. It advocates the formation of sportsmen's clubs; already there are twenty-six active ones in the state.

It is securing legislation to avert the destruction of the life of our waters and fields. It is struggling for the conservation of all desirable living things. It has established a new hatchery, from which five million fishes were distributed last spring to every suitable body of water in the state. It is establishing game refuges and introducing new game birds into the state.

"COME TO NEW HAMPSHIRE."

New Hampshire believes in progress and development in every direction. She invites the whole world to visit her mountains, the "playground of America." Those seeking opportunity for profitable farming will do well to write for further information to the Commissioner of Agriculture, Concord, N. H.; sportsmen are invited to send for literature and advice to the Fish and Game Commissioner, Concord, N. H.; those looking for business openings, either in manufacturing enterprises or in the retail field, should correspond with the New Hampshire Board of Trade, Concord, N. H.

The Boston & Maine Railroad Publicity Bureau at Boston, Mass., the New Hampshire Manufacturers' Association and the New Hampshire Historical Society, Concord, N. H., are other sources from whom information not given in this volume may be secured.

NEW HAMPSHIRE.

New Hampshire was one of the thirteen original colonies which revolted from English rule and founded the United States of America, one hundred and forty years ago. When this continent was settled New Hampshire was a part of a grant made in 1620 by James I, King of England, to the Plymouth company, a commercial organization formed to develop the "new world." This was two hundred and ninety-six years ago.

The name of New Hampshire was first given to this section of the country in 1629, when the Plymouth company gave a grant of part of its colonial possessions to Captain John Mason, a gentleman of Hampshire in England. New Hampshire in those days was roughly described as "that part of the main land of New England" between the Merrimack and Piscataqua rivers. It was more than a hundred years before the boundaries of the province of New Hampshire were definitely fixed, but once settled upon, in 1740 on the south and east and in 1764 on the west, these lines have remained practically intact to this day. There is, however, a long-standing dispute now in progress between New Hampshire and Vermont over the boundary line, a difference of opinion aggravated by the changing bed of the Connecticut river.

In 1622 a grant of part of New Hampshire was given by patent to Captain Mason and a partner, Sir Ferdinand Gorges, by the council of Plymouth. Robert Gorges was appointed the first governor, and he came to America two years later and assumed his office. Five years later the patent of Laconia was granted to a company of traders, but the extent of the company's jurisdiction was not definitely settled upon.

In 1629, the same year that the Laconian patent was granted, Captain Mason and his partner reached an agreement whereby Captain Mason took over the whole of New Hampshire and relinquished to his partner his rights on territory in Maine east of the Piscataqua river. The Council of Plymouth confirmed this division of territory.

In 1635 the Council of Plymouth re-issued its patent to Mason and then dissolved. A document purporting to be a charter directly from the king of England to Captain Mason, issued that same year, giving the captain the New Hampshire territory then held by him, is in existence, but whether or not this document is authentic is a question among historians.

The first settlement in New Hampshire was in Rye (then called "Little Harbor" and afterwards called Portsmouth), in 1623, the second settlement at Dover in 1628, the third at Exeter in 1638 and the fourth at Hampton in 1639. The objects of these adventurers into the primitive wilderness of New Hampshire were to clear the land for cultivation, to seek

for the mineral wealth which was supposed to exist, to establish and carry on fisheries on the rivers, which teemed with fish, and along the coast, and to barter with the native Indian tribes of the locality.

The Massachusetts colonists had come to America to found settlements where they might have freedom in religious worship—a freedom which, however, they were unwilling to grant to any not of their faith. It was a day when religious opinions were paramount, and politics and legislation were subordinate, when creeds claimed precedence over rights. Unless a person subscribed unreservedly to the established creed he was a heretic. In such a class were the Quakers, Roger Williams, Anne Hutchinson and her brother-in-law, Rev. John Wheelwright, a man of superior endowments and high culture, who, disenfranchised and banished from Massachusetts, led forty of his exiled adherents into the wilderness of New Hampshire and settled Exeter in July, 1638.

Underlying these early settlements was a deep religious conviction, perhaps not so radical as in Massachusetts, but still present, which again manifests itself when the people of the state, while formulating a frame of government, gave the religious idea so prominent a place in the Bill of Rights.

CAPTAIN MASON'S EFFORTS.

Charles I, for political and religious reasons, had granted Mason extraordinary rights and privileges. Mason had been not only a faithful adherent of the king, but also a devout and zealous supporter of the Church of England. It was inevitable therefore that his ideas of government and religion should be distasteful to the Massachusetts colonists so near at hand.

Mason's colony was, however, solely a business venture. He established no government over it. The settlements were under the immediate direction of agents commissioned by and answerable to the proprietor. They were ruled as a body of workmen are ruled—just as the Hudson Bay Company governs through its factors.

Mason died in 1635, and while his early efforts to occupy the lands allotted to him were persevering and meritorious, the founding of colonies was a matter requiring the expenditure of large sums of money, of which neither Mason nor his descendants had command, and his plans with regard to the colonization of New Hampshire failed of execution.

There was no provincial government in those days, but each town maintained its own government. Religious differences prevented as years went on the development of a central government, and in 1641 the New Hampshire towns resigned their jurisdiction to Massachusetts and became a part of Norfolk county of that province.

BECOMES ROYAL PROVINCE, 1679.

After thirty-eight years as a part of Massachusetts, New Hampshire became a province of itself in 1679 by an order of the king of England, which was preceded by a decree of the English courts to the effect that Massachusetts had no right to extend its jurisdiction over New Hampshire.

King Charles II issued a commission to John Cutts of Portsmouth in that year to be president of the province and to govern it under the king, with the aid of a council and assembly. This was the real beginning of constitutional government in this territory, which has continued without serious interruption to the present time.

The commission of the king reserved to him the right to veto all the acts of the provincial legislature and the right to dissolve the legislature at his pleasure. The New Hampshire settlers did not like this arrangement as well as they did the jurisdiction of Massachusetts.

The governors sent to the province by the king proved to be avaricious tyrants. Even the Lords of Trade in England would not uphold them in some of their actions, and time and again, at the instigation of the heirs of Captain Mason (the Masonian Proprietors, so called) the royal governors tried to force the people to surrender their titles to lands and take leases from the Masonian Proprietors.

THE MASONIAN CONTROVERSY.

In 1690 the people, mindful of their former pleasant relations with Massachusetts, resolved on a second union with their old ally, and sent a petition to William and Mary of England.

Through the influence of Samuel Allen, who had bought out the interests of the Mason heirs, the king failed to grant this request, and the union, which had been accepted by Massachusetts, was short lived.

Allen was appointed governor and his son-in-law became his deputy. In this way were the claims of Mason's heirs, so abhorrent to the people, continued until the death of Allen's son early in the reign of Queen Anne. These suits and claims were finally settled in 1787 by compromise.

"There is probably no controversy on record that involved so many parties, continued so many years, and created so many lawsuits as Mason's claim to New Hampshire. Kings and queens, nobles and plebeians, proprietors and counsellors, courts and legislatures for nearly a century were constantly agitating the question of the right of soil of this wild, rough and rocky state. Generation after generation of claimants

died, but the controversy lived. Judges of the king's bench and of the state courts again and again decided cases at issue, but still the spirits which avarice had conjured up would not down at their bidding. The people outlived their prosecutors and the fire went out for want of fuel." (Sanborn, History of New Hampshire.)

For forty-three years, from 1698 until 1741, New Hampshire and Massachusetts were under the same governor, although each province maintained its identity. At the expiration of this period a new arrangement was made by which New Hampshire had one of its own sons, Benning Wentworth, appointed governor, and the provincial legislature was given increased authority.

THE WENTWORTHS, GOVERNORS.

He served for twenty-six years during an era of good feeling such as the colony had never before known. He was a benefactor of Moor's Indian School, which under his successor was chartered as Dartmouth college.

He was succeeded by his nephew, John Wentworth, in 1767, who also was well received by the people and by the assembly. As governor, he granted a charter to Dartmouth college and endowed it with forty-five thousand acres of land.

"He was universally beloved by the people. He had uniformly endeavored to promote the general public welfare by encouraging commerce, constructing highways, establishing courts and fostering learning." (Sanborn.)

But in 1774, as representative of King George III, he assisted General Gage in his work on fortifications in Boston. This brought down upon him the intense dislike of the revolutionary party and he fled from the state to Boston, where he might have the protection of General Gage. Still retaining the title of governor, he returned for a time to Fort William and Mary, from which place he issued a proclamation dissolving the assembly and shortly afterward set sail for England. He was the last of royal governors.

Before Governor Wentworth quit, the provincial legislature took official action in regard to the revolution, and a committee of safety was organized. This committee summoned a revolutionary assembly, which met in Exeter and was known as the First Provincial Congress. Four other congresses of similar character followed.

The last meeting of the old provincial assembly took place in 1775. The same year the American Continental Congress gave the New Hampshire revolutionists the right to set up a new government.

THE REVOLUTIONARY WAR.

About one half of the soldiers at the Battle of Bunker Hill were New Hampshire troops under the command of such leaders as John Stark, James Reid and Enoch Poor. Throughout the struggle for independence the revolutionary state government, under the direction of the committee of safety, of which Meshech Weare was president, furnished troops in large numbers.

General John Sullivan distinguished himself on many battlefields, and General Stark's exploits at Bennington is an incident of renown. It was largely the New Hampshire forces which brought about the surrender of Burgoyne.

With the close of the Revolution this state entered actively into the organization of the federal government. John Langdon, one of the early governors, was the first president of the United States senate, and was nominated for vice-president of the nation.

In 1780 a petition by the slaves for freedom was circulated in this state. Dartmouth college began to develop about that time and the legislature gave the college the right to raise money by a lottery. In 1792 the first bank was chartered to do business, and the year before the State Medical Society was founded, with Governor Joseph Bartlett at its head. In 1796 the first turnpike and state highway from Concord to Portsmouth was chartered.

SECOND WAR WITH ENGLAND.

When the second war with England broke out in 1812 Governor John Langdon drafted thirty-five hundred men at the request of the president. The state militia at that time was in its most flourishing condition and consisted of three divisions, six brigades and thirty-seven regiments.

William Plumer succeeded to the governorship before hostilities had advanced, and he organized the first regiment of New Hampshire volunteers, which later became part of the regular army. In 1813 there was a political overturn, in which former Governor John T. Gilman defeated Governor Plumer for re-election. Governor Gilman was head of the Federalist party in the state, and its return to power was celebrated by abolishing the courts and turning out the judges and other officers. The Federalists were opposed to the war, but all the people, regardless of party, became afraid of English invasion and were solid in defense of the state. The inhabitants of Portsmouth in particular were frightened on several occasions of a British landing and attack, and Governor Gilman summoned the entire militia to the defense of that city.

A native of New Hampshire, Lewis Cass of Exeter, achieved military distinction in Michigan. He was later a senator from that state, candidate for the presidency in 1848 and then secretary of state under Buchanan. In 1814 a secessionary gathering was held at Hartford, Connecticut, at which delegates were present from most of the New England states. Governor Gilman was blocked in his efforts to secure New Hampshire representation at the convention by three of his councilors, who were Democrats.

DARTMOUTH "UNIVERSITY."

In 1815 a very destructive tempest occurred. That same year there was a political tempest, when former Governor Plumer was returned to power and the judges and office-holders were again addressed out of office. The state house was located on its present site during the 1815 administration. A controversy arose over Dartmouth college, which for several years was a paramount issue in state politics. The legislature changed the name to Dartmouth University and reorganized the government of the institution, but the United States Supreme Court ruled that the legislature could not overturn a charter that had been granted by the king.

In 1817 President James Monroe visited the state, and there was an era of political good feeling which lasted for many years. In 1819 the use of the power-loom was commenced at the Amoskeag Mills in Manchester, and from that time these mills developed until they became the largest in the world. A most destructive freshet in 1824 destroyed the bridges over the Merrimack river and damaged a good deal of property.

General Lafayette visited the state in 1824 and was received with the greatest enthusiasm. In 1833 President Andrew Jackson rode on horseback into Concord, accompanied by his vice-president, Martin Van Buren, his secretary of war, Lewis Cass, who was a native of Exeter; and his secretary of the navy, Levi Woodbury of Portsmouth. Partisan feeling was bitter in those days and the celebration was indulged in principally by Democrats.

DEVELOPMENT OF INDUSTRY.

In 1835 and subsequent years railroads were chartered and constructed in all parts of the state and a period of great commercial development was inaugurated. This led to the growth of several towns on the railroad into cities. Chief among these was Manchester, which had a fortunate location at Amoskeag Falls, and in 1846 it was incorporated as a city.

The war with Mexico broke out that year, and although

there was no great enthusiasm for the war in New Hampshire, many sons of the state, such as Franklin Pierce, John Bedell and Dr. John D. Walker, took a prominent part in the military activities. After the war many other young men emigrated to the fertile prairies of the West.

In 1850 the entire expenses of the legislative, executive and judicial departments of the state government amounted to only \$36,000. During that year a convention was held to revise the Constitution, and Franklin Pierce was its president. Two years later he was elected president of the United States, receiving the support of every state in the Union but four.

Before the Pierce administration was through the Democratic party lost control of New Hampshire. In 1855 the American or Know-Nothing party elected Ralph Metcalf governor and John P. Hale senator. From this party there developed the Republican organization, which was in power through the Civil War and for nearly twenty years after. St. Paul's School in Concord was opened in 1856 and is one of the most select preparatory institutions in the country.

38,943 MEN IN THE CIVIL WAR.

In 1861 the Civil War broke out. During the first year of the war New Hampshire sent eight regiments of infantry to the front, and during the second year nine more, and in 1864 still another. Altogether about thirty-nine thousand men went from this state to fight for the preservation of the union. Nineteen hundred were killed in action or died of wounds, twenty-five hundred died of disease and two hundred and eighty-five were missing. About sixteen hundred men re-enlisted after their first term of service.

In 1866 a railroad was built up Mount Washington. The following year the department of public instruction was established and from that time the state has enjoyed universal common school education. In 1874 the Democratic party obtained control of all branches of the government for the first time since the war, and there was a complete overturn in offices. In 1878 there was a revision of the laws of the state, the new prison was built and the militia was reorganized. Biennial elections were substituted for annual elections by an amendment to the Constitution that year. In 1887 there took place a very bitter railroad struggle in the legislature between the Concord railroad and the Boston & Maine railroad. This was followed by an organization of the Boston & Maine system throughout northern New England on a basis of leases, the New Hampshire railroads all leasing to the Boston and Maine. An attempt to reorganize the railroad by modifying or breaking the leases in 1915 and 1916 failed, and in the latter year the road went into receivership.

The history of the state since 1888 is within the memory of the generation now living and to recite it would be beyond the scope of this legislative manual, which is designed more to preserve facts concerning the early days of the state's history. For the past thirty years New Hampshire has grown in every way. Her industries have flourished, her population has increased, her churches, schools and colleges have expanded, and her attractions as a summer resort have become known to all the world.

THE COUNTIES.

When New Hampshire was a part of the colony of Massachusetts Bay, from 1641 to 1679, the principal towns of New Hampshire were part of Norfolk county in Massachusetts. New Hampshire did not divide herself into counties, however, until 1769, six years before the Revolution. In that year the five counties of Rockingham, Strafford, Hillsborough, Cheshire and Grafton were established.

Coos was the sixth county established in 1803. Merrimack and Sullivan were established on the same day in 1827, and Belknap and Carroll on the same day in 1840. Since the original division into counties the legislature on twenty occasions has amended and changed the layout. The following is a list of counties in their customary order, giving the name of each, the date of its establishment and the place of the county seat.

Name.	Date.	County Seat.
Rockingham	1769	Exeter
Strafford	1769	Dover
Belknap	1840	Laconia
Carroll	1840	Ossipee
Merrimack	1827	Concord
Hillsborough	1769	Nashua
Cheshire	1769	Keene
Sullivan	1827	Newport
Grafton	1769	Haverhill
Coos	1803	Lancaster

Rockingham county is in the southeastern part of the state and was the first part settled. It was named for the Marquis of Rockingham and includes the city of Portsmouth and thirty-six towns.

Strafford county is in the eastern part of the state, north of Rockingham county. It was named for the Earl of Strafford and includes three cities and ten towns.

Belknap county takes in the lake region in the central part of the state. It was named for Dr. Jeremy Belknap, who wrote a history of the state, and includes the city of Laconia and ten towns.

Carroll county is in the east central part of the state and is sparsely settled. It was named for Charles Carroll of Carrollton, Virginia, who signed the Declaration of Independence, and includes eighteen towns.

Merrimack county is in the Merrimack river region in the south central part of the state. It was named for the river and includes two cities and twenty-five towns.

Hillsborough county is in the south central part of the state and is the most thickly populated. It was named for the Earl of Hillsborough, a councilor of King George III, and includes two cities and twenty-nine towns.

Cheshire county is in the southwestern corner of the state, and at the time the state government was organized there was some controversy over whether the territory now embraced in the county belonged to New Hampshire or Vermont. It was named for Cheshire county in England and includes the city of Keene and twenty-two towns.

Sullivan county is in the west central part of the state, and like Cheshire County, was embroiled in early boundary disputes. It was named for John Sullivan, a general in the Revolutionary army and later governor, and includes fifteen towns.

Grafton county is in the northwestern part of the state and large parts of it are sparsely settled. It was named for an English nobleman and includes thirty-nine towns.

Coos county is in the northern part of the state and is the largest county. It was named after an Indian word meaning "crooked," and was so called on account of the bend in the Connecticut river. It has an area of about a million acres and includes the city of Berlin and twenty towns.

THE CITIES.

Berlin was granted in 1771 to Sir William Mayne and others and named "Maynesborough" in honor of the grantee. The first settlement was made in 1821 by William Sessions. In 1829 the town was incorporated and the name changed to Berlin after the capital of Germany. In 1897 it became a city and is the most northern city in the state. In 1902 an

electric railroad was built to Gorham. Coos county, second congressional, first councilor and first senatorial districts. Population, 11,780.

Concord was originally known as "Penacook" and was granted by the Massachusetts Colony in 1659 to Richard Waldron and others. It was regranted by the same authority in 1725 to Ebenezer Eastman and others, and he was the first settler in 1727. The town was incorporated in 1733 by Massachusetts and the name changed to "Rumford." It was reincorporated in 1765 by New Hampshire and the name changed to Concord. There was a long standing dispute between New Hampshire's grant of 1727 and the Massachusetts grant, which the king settled in 1762 in favor of "Rumford." Parts of Canterbury and Loudon were annexed in 1784 and part of Bow in 1804. Concord became the seat of government about 1800. The first state capitol was built in 1816 and remodeled in 1865, and the legislature has met in it since 1819. Concord became a city in 1853. Part of Bow was annexed in 1856. Merrimack county, second congressional, fifth councilor and seventh, ninth and fifteenth senatorial districts. Population, 21,497.

Dover was settled in 1623 and was originally called "Hilton's Point" from the name of one of the first settlers, Edward Hilton. Later the name "Northam" was given it, and finally Dover, after an English town. The settlement at the falls of the river, now the compact part of the city, was called "Cocheco," an Indian word meaning foaming water. Dover suffered severely at the hands of the Indians through its early history, and in 1689, when Major Richard Waldron was in command of the militia, became the victim of a massacre which nearly destroyed the settlement. In 1713 Newington was set off as a parish; in 1729, Somersworth; in 1732, Durham; and in 1755, Madbury. In 1792 the legislature met here. Dover became a city in 1855. Part of Rollinsford was annexed in 1879. Strafford county, first congressional, second councilor and twenty-first senatorial districts. Population, 13,247.

Franklin was incorporated in 1828 from parts of Andover, Salisbury, Northfield and Sanbornton and was named in honor of Benjamin Franklin. The first settlers were John Webster and Ezekiel Webster in 1759. Part of Franklin was annexed to Salisbury in 1869. It became a city in 1895, and is the smallest city in the state. Merrimack county, second congressional, fifth councilor and seventh senatorial districts. Population, 6,132.

Keene was granted in 1733 by the Massachusetts colony and named "Upper Ashuelot." Early settlements were made,

which were abandoned in 1746 on account of Indian raids, and the first permanent settlements were in 1750. The town was incorporated in 1753 and the name changed to Keene in honor of Sir Benjamin Keene. The northeastern part of the town was put into the incorporation of Sullivan in 1787 and another part, together with parts of Nelson and Marlborough, went to make up the incorporation of Roxbury in 1812. In the same year part of Swanzey was annexed to Keene. In 1794 part of Keene was annexed to Sullivan. In 1865 Keene refused to accept a city charter, but in 1873 accepted one. Cheshire county, second congressional, fourth councilor and tenth senatorial districts. Population, 10,068.

Laconia was set off from Meredith in 1855 and incorporated. Part of Gilford was annexed in 1874 and part of Laconia annexed to Gilford two years later. It became a city in 1893. Belknap county, first congressional, fifth councilor and sixth senatorial districts. Population, 10,183.

Manchester was originally known as "Harrytown" or "Old Harry Town." The place was granted by the Masonian Proprietors in 1735 to the "Snow-shoe men" of Captain William Tyng and the name changed to "Tyng's Town." In 1751 it was incorporated and the name changed to "Derryfield." The first town meeting was held in the house of John Hall that same year. In 1795 a gore of land was annexed on the north side. In 1810 the name was changed to Manchester, after the cotton center of England. In 1846 it became a city and is now the largest city in the state. In 1853 the village of "Amoskeag" was severed from Goffstown and annexed, and the village of "Squog" from Bedford, so that Manchester now takes in territory on both sides of the Merrimack river. Attempts to annex more territory from Bedford, Goffstown and Hooksett in the legislature of 1915 were unsuccessful. Efforts to make this the capital were unsuccessful in 1863 and in 1907. Hillsborough county, first congressional, third councilor and sixteenth, seventeenth, eighteenth, nineteenth and twenty-second senatorial districts. Population, 70,063 (85,000 in 1916 estimated).

Nashua was granted in 1673 and named "Dunstable" or "Old Dunstable," and a charter was obtained from Massachusetts. In 1739 part of "Dunstable" was set off and made into "West Parish of Dunstable," which later became Hollis. In 1741 the boundary between New Hampshire and Massachusetts was established, so that it divided "Dunstable" very nearly in the middle. In 1746 the New Hampshire part of "Dunstable" was incorporated. In 1763 part of the town, known as "One Pine Hill," was annexed to Hollis, and in

1773 additional territory was annexed to the same town. In 1825 mills were built in "Dunstable," which made it an industrial center, and in 1835 the Boston & Lowell railroad went into operation. The name was changed to Nashua in 1836. Part of the town was set off in 1842 and incorporated into "Nashville," but in 1853 these two towns were reunited and made into the city of Nashua. Hillsborough county, second congressional, fourth councilor and twelfth and thirteenth senatorial districts. Population, 26,005.

Portsmouth was settled in 1623 and is one of the oldest cities in the country. In 1631 the "Council of Plymouth" granted the place as a township and named it "Pascataqua," which later was changed to "Strawberry Bank." In 1653 the general court of Massachusetts incorporated it and changed the name to Portsmouth after an English city. In 1693 part of Portsmouth was set off and incorporated into Newcastle. In 1704 another part was set off and incorporated into Greenland, and in 1721 more territory was severed and annexed to Greenland. In 1726 part of Portsmouth, together with other territory, was incorporated into Rye. In 1821 part of Newington was annexed to Portsmouth. Portsmouth became a city in 1849. In 1905 the envoys of Russia and Japan met in this city and signed the Treaty of Portsmouth, which brought an end to the Russian-Japanese war. This city has a navy yard, large breweries, and many industries. Its harbor is one of the best on the coast, with a twelve-mile channel and big shipping facilities by rail and water. Rockingham county, first congressional, second councilor and twenty-fourth senatorial districts. Population, 11,269.

Rochester was incorporated in 1722 and included what are now Farmington and Milton. The first settlements were made in 1728 by Captain Timothy Roberts and others, but Indian depredations prevented permanent settlement until about 1760. One of the first settlers in 1728 was Benjamin Richards, who soon left Rochester and settled what is now Atkinson. In 1798 the western part of the town was set off and incorporated into Farmington. In 1802 another part was set off and incorporated into Milton. In 1846 part of Rochester was annexed to Barrington. It became a city in 1891. Rochester was the home of John P. Hale, who ran for president in 1852; Nathaniel Upham, who was a congressman in 1817; David Barker, who was a congressman in 1827; Dr. James Farrington, who was a congressman in 1837; and Jacob H. Ela, who served in congress from 1867 to 1884. Rochester is now called the "City of Governors," having furnished the state with the last two chief executives. Strafford county, first con-

gressional, second councilor and twentieth senatorial districts. Population, 8,868.

Somersworth was set off from Dover in 1729 and incorporated as a parish. In 1754 it became a town. The first manufacturing company in the state was incorporated at Salmon Falls in 1761. Part of Somersworth was set off and incorporated into Rollinsford in 1849. Somersworth became a city in 1893. Strafford county, first congressional, second councilor and twentieth senatorial districts. Population, 6,704.

THE TOWNS.

Acworth was granted in 1752 to Colonel Sampson Stoddard of Chelmsford, Mass., incorporated in 1766, and was known as "Burnet." It was regranted in 1766 as "Ackworth" and again in 1772 as "Acworth." Three Connecticut men, Joseph Chatterton, William Keyes and Samuel Smith settled the town in 1767. Sullivan county, second congressional, fifth councilor and eighth senatorial districts. Population, 536.

Albany was granted in 1766 to Clement March and others, and was known as "Burton." A boundary dispute between "Burton" and Tamworth was settled in 1796. "Burton" was severed from Grafton county in 1800 and annexed to Carroll county. In 1833 its name was changed to Albany. Part of Albany was annexed to Tamworth in 1857. First congressional, first councilor and fourth senatorial districts. Population, 289.

Alexandria was granted in 1753 by the Masonian Proprietors to Joseph Butterfield, Jr., and others. The charter was renewed in 1767. The town was regranted in 1773 to Jonas Minot and others, and in 1782 it was incorporated. In 1773 a large addition had been granted, which was incorporated as New London in 1779. In 1788 part of the town, together with a part of Hill (then known as New Chester), was incorporated into Bridgewater, and in 1795 another part of Alexandria was incorporated into Danbury. Part of Orange was annexed in 1820 and part of Alexandria was annexed to Hill the same year. Grafton county, second congressional, first councilor and fifth senatorial districts. Population, 571.

Allenstown was granted in 1722 to the children of Governor Samuel Allen, for whom it was named, as "a tract of land four miles square adjoining Chester side line and Nottingham head line." It was settled in 1747 by Robert Buntin, John Wolcutt, Andrew Smith, Daniel Evans, John Perkins and others, and in 1759 part of the town was incorporated with

Pembroke. In 1815 a part of Bow was annexed and the town of Allenstown was incorporated in 1831. In 1853 part of Hooksett was annexed to Allenstown. Merrimack county, first congressional, fifth councilor and fourteenth senatorial districts. Population, 1,457.

Alstead was granted in 1752 by Governor Benning Wentworth and named "New-town" or "Newton," but the grantees failed to comply with this charter and lost their title. In 1763 the governor regranted it to Samuel Chase and seventy associates and the name was changed to Alstead and it was incorporated. The next year the town was settled by Simon Baker, Isaac Cady and William Druse, and other early families in town were those named Burroughs, Clark, Warner, Stephens, Chandler, Beckwick, Warde and Shepard. In 1772 a charter was extended to it by Governor Wentworth, who held a reservation of five hundred acres in the northwest corner of the town. Cheshire county, second congressional, fourth councilor and tenth senatorial districts. Population, 711.

Alton was incorporated in 1796, as follows: "Easterly on New Durham, northerly on Wolfeborough, northwesterly on Winnipiseokee Pond, westerly on Gilmanton, and partly on Barnstead." It was formerly known as "New Durham Gore" and had been settled in 1770. In 1799 Barndoor Island was annexed to Alton. Parts of the town were annexed to Barnstead in 1840 and to Wolfeborough in 1849. Belknap county, first congressional, second councilor and sixth senatorial districts. Population, 1,348.

Amherst was granted in 1728 by the Massachusetts colony as "Narragansett No. 3," and was incorporated as Amherst in 1760. Part of "Monson" was annexed in 1770. Part of its territory was severed from Amherst in 1794 to go into the incorporation of Milford. Another part of the town was incorporated as Mont Vernon in 1803. The legislature met here in 1794. Amherst sent two hundred and seventy-five men to the Revolutionary War and was represented in the "Boston Tea Party" in 1773 and the Battle of Lexington and Concord in 1775. Part of Milford was annexed to Amherst in 1842. Hillsborough county, second congressional, fourth councilor and twelfth senatorial districts. Population, 1,060.

Andover was granted by the Masonian Proprietors in 1751 to Edmund Brown and others and was named "New Breton" in honor of the captors of Cape Breton, some of whom were grantees. It was also called "Brown's town" and "Emery's town." In 1779 the town was incorporated and the name changed to Andover after an English town. The first settle-

ment was in 1761 by Joseph Fellows. Andover is twenty-nine miles from Concord and contains five churches and two factories. Proctor academy, a Unitarian co-educational school, is at Andover center. Merrimack county, second congressional, fifth councilor and seventh senatorial districts. Population, 1,200.

Antrim was settled in 1744 by Philip Riley, a Scotchman, and in 1767 by James Aiken. Ten years later the town was incorporated. In 1849 part of Antrim was annexed to Hancock. Hillsborough county, second congressional, fourth councilor and ninth senatorial districts. Population, 1,235.

Ashland was incorporated from a part of Holderness in 1868. Grafton county, second congressional, first councilor and fifth senatorial districts. Population, 1,412.

Atkinson was purchased from the Indians in 1642 and a deed was given by Passaquo and Saggahew, with the consent of their chief, Passaconaway. It was settled in 1728 by Benjamin Richards of Rochester and three men from Haverhill, Mass. It was incorporated in 1767 from a part of Plais-tow. Part of Atkinson was annexed to Hampstead in 1859. Rockingham county, first congressional, second councilor and twenty-third senatorial districts. Population, 440.

Auburn was formerly a part of Chester and was known as the "West Parish" of that town. Its records begin in 1738, four years after the first minister, Reverend John Wilson, settled there. It was severed from Chester and incorporated as Auburn in 1845. Rockingham county, first congressional, third councilor and twenty-second senatorial district. Population, 637.

Barnstead was granted in 1727 to Reverend Joseph Adams of Newington and others. Part of Alton was annexed in 1840. Belknap county, first congressional, second councilor and sixth senatorial districts. Population, 1,081.

Barrington was granted in 1722 to "our loving subjects, the present proprietors of the iron works, lately set up at Lamprey river, viz., the Hon. John Wentworth, Esq., George Jaffrey, Esq., and Archibald Macphedris, Esq., and Robert Willson." An enabling act organizing the town was passed in 1742. Strafford county, first congressional, second councilor and twenty-first senatorial districts. Population, 900.

Bartlett was incorporated in 1790. Part of the town of Jackson (then "Adams") was annexed to it in 1819, and in

1822 a tract of Bartlett was annexed to "Adams." State land was annexed to Bartlett in 1823 and 1836. Part of the town was annexed to Jackson in 1839. Part of Chatham was annexed to Bartlett in 1869 and a tract of Hart's Location in 1878. Carroll county, first congressional, first councilor and fourth senatorial districts. Population, 1,197.

Bath was laid out in 1760 and designated as "No. 10" on the Connecticut river. The following year it was granted to Andrew Gardner and sixty-one others. The first settlements were in 1765 by Gardner, Ebenezer Richardson and Benjamin Sawyer. During the two following years twenty-two more settlers, including John Sawyer, Jaasiel Harriman, Moses Pike and William Eastman, arrived. The original charter was forfeited and a new one granted in 1769. The town contained seventy families during the Revolution and furnished forty-six soldiers. In 1897 the northwestern part of Bath was annexed to Monroe. Grafton county, second congressional, first councilor and third senatorial districts. Population, 978.

Bedford was one of the Massachusetts grants of 1733 and was known as "Narragansett No. 5" and later as "Souhegan East." It was settled in 1736, and among the early settlers were Matthew Patten, who was the first judge of probate after the Revolution; and Robert Walker and James Walker, cousins of General John Stark, who cleared the first land in town. "Souhegan East" was incorporated in 1750 as Bedford. Zachariah Chandler was born there in 1813 and moved to Michigan twenty years later, where he became one of the leading men of that state. Part of Bedford was annexed to Manchester in 1853. Hillsborough county, first congressional, fourth councilor and fourteenth senatorial districts. Population, 1,110.

Belmont was a part of Gilmanton and in 1859 was incorporated as "Upper Gilmanton." Ten years later the name was changed to Belmont. Belknap county, first congressional, second councilor and sixth senatorial districts. Population, 1,390.

Bennington was incorporated in 1842 and made up from parts of Deering, Francestown, Greenfield and Hancock. In 1842 part of "Society Land" was annexed to it. Hillsborough county, second congressional, fourth councilor and eleventh senatorial districts. Population, 690.

Benton was granted in 1764 to Theophilus Fitch and sixty-four others, of whom eleven bore the name of Weed, and was known as "Coventry." In 1840 the legislature changed the name to Benton. Grafton county, second congressional, first councilor and third senatorial districts. Population, 219.

Bethlehem was granted in 1774 and called "Lloyd Hills," and was incorporated in 1799, bounded by Franconia, Littleton, Whitefield and Carroll. Additions were made to the town in 1848 and 1873. Grafton county, second congressional, first councilor and second senatorial districts. Population, 1,260.

Boscawen was granted in 1733 by the Colony of Massachusetts Bay and was known as "Contoocook." In 1760 it was incorporated as Boscawen for two years and in 1763 this charter was indefinitely continued. The first settlement was made the year of the grant. In 1791 an attempt was made to divide the town. Part of the town was set off and incorporated as Webster on the Fourth of July, 1860. Grafton county, second congressional, fifth councilor and seventh senatorial districts. Population, 1,240.

Bow was granted in 1727. In 1759 a part of Bow, together with "Suncook" and "Buckstreet," was incorporated as the "Parish of Pembroke." In 1765 part of Bow was set off and incorporated into Concord. In 1804 part of the town was annexed to Concord and part to Pembroke, and in 1815 another part was annexed to Allenstown. In 1856 part of Bow was annexed to Concord. Merrimack county, second congressional, fifth councilor and fourteenth senatorial districts. Population, 676.

Bradford was settled in 1771 by William Presbury of Heniker and originally of Stowe, Mass. Colonel Bradford granted him all the land he could encircle in a day's work on condition he would build a house and live in it. Three years later some people from Bradford, Mass., settled there and called the place "New Bradford." In 1787 "New Bradford," "Washington Gore" and a part of Washington were incorporated as the town of Bradford and annexed to Hillsborough county. Part of Newbury (then "Fishersfield") was annexed in 1796 and another part in 1859. In 1796 the first meeting house was built at "the Center" and it was used jointly for church and town purposes. Merrimack county, second congressional, fifth councilor and ninth senatorial districts. Population, 695.

Brentwood was formerly a part of Exeter and was set off from that town in 1742 as "The Parish of Brintwood." Two years later the town was incorporated and an election was held. In 1764 the western part of Brentwood was cut off and made into a new town, known as "Poplin," which was later changed to Fremont. Rockingham county, first congressional, second councilor and twenty-third senatorial districts. Population, 759.

Bridgewater was formerly a part of Hill ("New Chester") and was incorporated as a separate town in 1788. Jonathan Crawford was the first settler. In 1819 the southern part of Bridgewater and the northern part of "New Chester" were incorporated into a new town, which was called Bristol. Grafton county, second congressional, first councilor and fifth senatorial districts. Population, 187.

Bristol was incorporated in 1819 from portions of Bridgewater and Hill (then known as "New Chester"). Grafton county, second congressional, first councilor and fifth senatorial districts. Population, 1,478.

Brookfield was formerly a part of Middleton ("Kingswood") and was incorporated in 1794. The first town meeting was held the next year at the house of Richard Hanson. Carroll county, first congressional, second councilor and fourth senatorial districts. Population, 247.

Brookline was largely a part of the grant of the town of Dunstable in 1637. It was incorporated as a separate town in 1769 and called "Raby." Parts of Hollis were annexed in 1786 and 1787. The name was changed to "Brooklyne" in 1798 and has been since modernized to Brookline. Hillsborough county, second congressional, fourth councilor and twelfth senatorial districts. Population, 501.

Campton was granted in 1761, settled in 1765 and regranted in 1767. It was annexed to Grafton county in 1782. Part of the town was annexed to Plymouth in 1860. Plymouth and Campton were connected by telephone in 1881. Second congressional, first councilor and third senatorial districts. Population, 845.



Canaan was granted to sixty-two men in 1761, settled in 1766 and an extended grant received in 1769. The early settlers were John Schofield and Thomas Miner. In 1846 "Dame's Gore" was annexed and in 1851, on the Fourth of July, "Gates' Gore" was annexed. Grafton county, second congressional, first councilor and fifth senatorial districts. Population, 1,408.

Candia was settled by William Turner in 1748 and by John Sargeant and others in 1755. It was a part of Chester until 1763, when it was set off and incorporated. The line between Candia and Chester was established in 1848 after a long dispute. Rockingham county, first congressional, third councilor and twenty-second senatorial districts. Population, 993.

Canterbury was granted and incorporated in 1727 and full town privileges were given it in 1741. The first settlements were between 1733 and 1750 by Daniel, Samuel and Simon Ames, brothers; Richard Blanchard, Jeremiah and Thomas Clough, William Curry, John Dolloff, John and William Forrest, Jr., John Glines, Ephraim Hackett, James Head, James Lindsay, Lieutenant William Miles and his son, Josiah; Ensign John Moore and three sons, and others. An additional grant to the town was made in 1765. In 1765 part of the town was set off and incorporated in 1773 into Loudon. In 1780 another part was incorporated into Northfield. In 1784 part of Canterbury was annexed to Concord and another part to Loudon in 1853. The population of the town at the first census in 1790 was 1,038 and its largest population was 1,702 in the year 1820. The Shaker society was organized in 1792, the fifth such society in the country. There are three churches: the Center Congregational, organized in 1761; the Free Baptist, in 1780; and the Hill's Corner church, in 1839. The seminary was founded in 1889 by the will of John Kezer. The Social library was incorporated in 1797. The Mutual Fire Insurance company was incorporated in 1849, one of the oldest. Canterbury was the home of Reverend Abiel Foster, pastor of the Center church, from 1761 to 1779; a continental congressman from 1783 to 1786, and a member of the first, fourth, fifth, sixth and seventh national congresses. Another resident, Dr. Joseph M. Harper, was congressman from 1831 to 1835. Merrimack county, first congressional, fifth councilor and seventh senatorial districts. Population, 680.

Carroll was granted in 1772 and known as "Bretton-woods" and in 1832 it was incorporated as Carroll. Annexations to it were made in 1848 and 1878 from parts of "Nash and Sawyer's Location," and in 1887 all of "Crawford's Grant" and the balance of "Nash and Sawyer's Location" were annexed. Coos county, second congressional, first councilor and second senatorial districts. Population, 569.

Center Harbor was set off from New Hampton in 1797. Part of Meredith was annexed to it in 1873. Belknap county, first congressional, fifth councilor and sixth senatorial districts. Population, 420.

Charlestown was granted in 1735 as "No. 4" and regranted in 1753. Charlestown possesses historical importance as having been for many years the most advanced English settlement towards Canada, and the scene of repeated conflicts between English and French-Indian forces. A log fort built in 1744 withstood several attacks, the last and fiercest being in 1747, when Captain Phineas Stevens with thirty men defended it suc-

cessfully against some seven hundred French and Indians in a three days' battle. This fight definitely determined the English supremacy in northern New England and ranks among the most important fights of the half century of conflict which delimited French influence in America. Parts of Charlestown and Walpole were erected into the town of Langdon in 1787 when the legislature was in session in Charlestown. Part of Unity was annexed to it in 1810. Sullivan county, second congressional, fifth councilor and eighth senatorial districts. Population, 1,496.

Chatham was granted in 1767 and settled in 1781. An additional grant was made in 1817. Chatham was annexed to Strafford county in 1823 and part of Conway was annexed to Chatham at the same time. In 1840 Chatham was included in the new county of Carroll and in 1869 part of the town was annexed to Bartlett. First congressional, first councilor and fourth senatorial districts. Population, 209.

Chester was granted in 1720 as "Cheshire" and two years later was incorporated as Chester. In 1763 part of the town was incorporated into Candia and another part into Raymond the next year. In 1822 part of Chester, with parts of Dunbarton and Goffstown, were incorporated into Hooksett. In 1845 still another portion was incorporated as Auburn. In 1848 the line between Chester and Candia was established after a long dispute. Rockingham county, first congressional, third councilor and twenty-second senatorial districts. Population, 818.

Chesterfield was granted in 1752 as "No. 1" and regranted as Chesterfield in 1760. It was settled the following year. Cheshire county, second congressional, fourth councilor and tenth senatorial districts. Population, 770.

Chichester was granted in 1727 by Lieutenant Governor John Wentworth to Nathaniel Gookin and others, including most of the state officers. It was eight miles square. The northern part was set off and incorporated as Pittsfield in 1782. Merrimack county, first congressional, fifth councilor and fourteenth senatorial districts. Population, 606.

Claremont, the largest town in the state, was granted in 1764 to Josiah Willard of Winchester and sixty-eight others. Shares were reserved for Governor Benning Wentworth, the Church of England, the first minister, each school and the propagation of the gospel, and all the white pine trees were reserved for the King's Navy. Three of the grantees settled there, Samuel Ashley and his two sons, Samuel Ashley, Jr., and Oliver Ashley. Doctor William Sumner and his brother,

Benjamin Sumner, who were respectively the father and uncle of Clement Sumner, another grantee, were among the first settlers. The first meeting of the proprietors was held in Winchester in 1767 and the second in Claremont later the same year. A tract of five hundred acres was laid out as "the governor's farm," and forty acres were given to William Porter for doing settlement duty. On their arrival in Claremont the proprietors found two "squatters," Moses Spofford and David Lynde, who are said to have settled as early as 1762; and in 1763 was born in a log cabin Elijah Spofford, the first white child in town. In 1767 Benjamin Tyler came from Connecticut and built a mill on the Sugar river. Later he brought ore from Charlestown and started a forge and smelting works, and later still built a flax mill. In 1813 Asa Meacham built the first woolen mill in that section. In 1810 the first Merino sheep ever imported into this country were brought by William Jarvis, consul to Spain, and introduced into Claremont by his kinsman, Dr. Leonard Jarvis. Part of Unity was annexed in 1828. Sullivan county, second congressional, fifth councilor and eighth senatorial districts. Population, 7,529.

Clarksville was settled in 1832 by Benjamin Clark and was known as "Dartmouth College Grant" until 1853, when the place was incorporated as Clarksville. The privilege of collecting the town taxes was sold to John Roby in 1832 for twelve and one half cents. Coos county, second congressional, first councilor and second senatorial districts. Population, 271.

Colebrook was granted in 1762 as "Dryden" and regranted in 1770 under the name of "Colebrooke Towne" and incorporated as Colebrook in 1796. The Upper Coos railroad to Colebrook was opened in 1887. Coos county, second congressional, first councilor and second senatorial districts. Population, 1,905.

Columbia was granted in 1762 as "Preston" and regranted in 1770 under the name of "Cockburne Towne," and three years later a grant of about six thousand acres, including this place, was made to Seth Wales and seventeen others. In 1797 the place was incorporated as "Cockburne" and in 1804 "Wales' Location" was annexed to it. The name was changed to Columbia in 1811. Coos county, second congressional, first councilor and second senatorial districts. Population, 619.

Conway was granted and incorporated in 1765 in two sections, the first of twenty-three thousand and forty acres and

the second of two thousand additional acres. Daniel Foster and others were the grantees. James Osgood, Benjamin Osgood, John Doloff and Ebenezer Burbank settled the place in 1764. The town was regranted in 1772 and in 1778 was annexed to Strafford county. In 1823 part of the town was annexed to Chatham. Conway was put into Carroll county in 1840. First congressional, first councilor and fourth senatorial districts. Population, 3,413.

Cornish was granted in 1763 to Reverend Saumel McClintock and sixty-nine others and named Cornish. The first settlements were made two years later by Samuel Chase and his two sons, Samuel and Dudley Chase; Daniel Putnam, Dyer Spaulding and others. In 1767 a town meeting was held. In 1778 it was one of the towns that voted to unite with Vermont. In 1808 the boundary between Cornish and Grantham was established. The next year part of Croydon was annexed and in 1844 part of Grantham was annexed. Cornish was the national summer capitol during the first part of the presidency of Woodrow Wilson. It has a large colony of writers and artists. Sullivan county, second congressional, fifth councilor and eighth senatorial districts. Population, 1,005.

Croydon was granted in 1763 by Governor Benning Wentworth to Samuel Chase and sixty-four others. It contained 23,040 acres, with the customary reservations for church and state. The first settlement was in 1766 by Moses Whipple, Seth Chase, David Warren, Ezekiel Powers and others, mostly from Grafton, Mass. The town was rechartered in 1768, and when the Revolution broke out there were one hundred and forty-three inhabitants. The town furnished fifty-five soldiers for the Revolutionary army and twelve more for the War of 1812. In 1808 the northern part of the town was annexed to Grantham, and in 1809 another tract was annexed to Cornish. In 1820 there were 1,060 inhabitants. The town celebrated its one hundred fiftieth anniversary August 24, 1916. Sullivan county, second congressional, fifth councilor and eighth senatorial districts. Population, 324.

Dalton was granted in 1764 to James Avery and others as part of "Cheswick." Six years later it was regranted as "Apthorp" in honor of George Apthorp of England, one of the grantees, and in 1773 there were fourteen inhabitants. In 1784, when New Hampshire became a state, the place was divided into two towns, the northern part becoming Dalton and the southern Littleton. Coos county, second congressional, first councilor and second senatorial districts. Population, 475.

Danbury was made from a part of Alexandria and incorporated in 1795. In 1808 the boundaries were established between Danbury and Hill ("New Chester") and Alexandria. In 1848 part of Wilmot was annexed and in 1858 part of Hill. Danbury was annexed to Merrimack county in 1874. Another part of Wilmot was annexed to Danbury in 1878. Merrimack county, second congressional, fifth councilor and seventh senatorial districts. Population, 592.

Danville was settled by Jonathan Sanborn in 1738 and was a part of Kingston until 1760, when it was incorporated as "Hawke." Part of Fremont ("Poplin") was annexed in 1783. In 1836 the name was changed to Danville and in 1877 a small part of Hampstead was annexed. Rockingham county, first congressional, second councilor and twenty-third senatorial districts. Population, 517.

Deerfield was included in the grant of Nottingham in 1722 to about two hundred men from Boston and vicinity by the governor of Massachusetts in payment for "services rendered and grievances endured." A petition to the governor by these men the previous year asked for a township to be named "New Boston," but the name actually given to it was Nottingham. In 1750 a small settlement was made in the western part of Nottingham and this settlement was set off as a separate parish. In 1756 this parish petitioned to be incorporated, and while Governor Wentworth was considering this petition, a Mr. Batchelder killed a very large, fat deer in the settlement and gave it to the governor, which so pleased His Excellency that he named the town Deerfield. It was incorporated in 1766. In 1762 four men, "with axe and gun," went into the wild, unsettled part of northern Nottingham and made clearings, one going as far as the "Narrows." When this settlement had three hundred inhabitants, in 1773, it was chartered as Northwood. Rockingham county, first congressional, second councilor and twenty-second senatorial districts. Population, 917.

Deering was chartered by Governor John Wentworth in 1774 in honor of Lady Wentworth, whose maiden name was Frances Deering. It had been settled in 1765 by Alexander Robinson, William McKean and others, and was known first as "Cumberland" and then as "Society Land." In 1842 the southwestern part of the town, together with parts of Greenfield, Frankestown and Hancock, formed the town of Bennington. Hillsborough county, second congressional, fourth councilor and ninth senatorial districts. Population, 353.

Derry was a part of Londonderry ("Nutfield") until its incorporation in 1827. The special telegraph line to Chester

was laid in 1877 and in 1892 telephone connection was established with Manchester. It is a shoe-manufacturing center. Rockingham county, first congressional, third councilor and twenty-second senatorial districts. Population, 7,000 (estimated).

Dorchester was granted in 1761, 1766 and 1772. A special highway tax of two pence per acre was levied in 1791 and a similar tax of three cents per acre in 1801. Grafton county, second congressional, first councilor and fifth senatorial districts. Population, 241.

Dublin was granted in 1749 to Matthew Thornton and thirty-nine others and was known as "Monadnock No. 3." The first settlement was made about 1752 by William Thornton. The town was incorporated in 1771. Part of it was annexed to Marlborough in 1818. In 1870 parts of Dublin and Nelson were incorporated into Harrisville. Cheshire county, second congressional, fourth councilor and eleventh senatorial districts. Population, 571.

Dummer was granted in 1773 and incorporated in 1848, after petitions for and remonstrances against had been presented to the legislature. Part of Stark was annexed to it in 1868. Coos county, second congressional, first councilor and first senatorial districts. Population, 292.

Dunbarton was granted in 1735 by Massachusetts to Capt. John Gorham's men and regranted by the Masonian Proprietors in 1748 and 1752 to Archibald Stark, father of General John Stark, and was known as "Starktown" until its incorporation as Dunbarton in 1765. The first settlement was made by James Rogers and Joseph Putney some years prior to 1746. They built log houses at "Great Meadow" and during subsequent years were raided by Indians. Major Caleb Stark opened the first store in town, and his customers came from the Connecticut river and places more than fifty miles distant. In 1822 part of the town was incorporated into Hooksett. The boundary between Dunbarton and Goffstown was established in 1853. Merrimack county, second congressional, fifth councilor and fourteenth senatorial districts. Population, 513.

Durham was originally a part of Dover and was known as "Oyster River" from its settlement before 1640 until its incorporation as Durham in 1732. It was a frontier town, which suffered severely from Indian attacks. The western part of the town was set off and incorporated as Lee in 1766. The boundary on the south side was established in 1818. Part of Durham was annexed to Newmarket in 1870. The state col-

lege has its home here. Strafford county, first congressional, second councilor and twenty-first senatorial districts. Population, 823.

East Kingston was set off from Kingston and incorporated in 1738. The line was established between the two towns in 1740 and re-established in 1798. Part of East Kingston was annexed to South Hampton in 1824 and another part was annexed to Newton in 1845. Rockingham county, first congressional, second councilor and twenty-third senatorial districts. Population, 413.

Easton was originally part of Lincoln, then of Landaff, and in 1876 a valley six miles long was set off from Landaff and incorporated. Grafton county, second congressional, first councilor and third senatorial districts. Population, 226.

Eaton was granted in 1760 to Clement March and sixty-five associates; and in 1795 five tracts of land, each of two thousand acres, were annexed. The boundary between Tamworth and Eaton was established in 1796 and revised in 1808. In 1852 the western part of Eaton was set off and incorporated as Madison. Carroll county, first congressional, first councilor and fourth senatorial districts. Population, 380.

Effingham was granted in 1749 in two sections and the charter renewed in 1766, and it was known as "Leavitt's Town" until its incorporation in 1778. "Wakefield Gore" was annexed in 1820, and in that same year part of "Ossipee Gore" was annexed. In 1831 the northern part of Effingham was set off and incorporated as "North Effingham," which later became Freedom. Carroll county, first congressional, first councilor and fourth senatorial districts. Population, 558.

Ellsworth was known as "Trecothick" from the time it was granted in 1769 until its incorporation in 1802. The town was settled in 1790 by Jonathan T. Downing of Gilmanton. Grafton county, second congressional, first councilor and fifth senatorial districts. Population, 53.

Enfield was granted in 1761 and regranted in 1768 as "Relhan." The grant was repealed in 1784. In 1781 a committee was authorized to establish the lines of the town of "Enfield, alias Relhan." The committee's report was adopted in 1802. In 1837 part of Grantham was annexed. Grafton county, second congressional, first councilor and fifth senatorial districts. Population, 1,448.

Epping was part of Exeter until its incorporation in 1741. The boundary between Epping and Lee was established in 1818. One of its residents, William Plumer, was four times



MILES W. GRAY, R.



MOISE VERRETTE, D.



CHARLES W. VARNEY, R.



WILLIAM D. SWART, R.



EDWARD H. CARROLL, R.

EXECUTIVE COUNCIL

elected governor between 1812 and 1818. Epping is a brick-manufacturing center. Rockingham county, first congressional, second councilor and twenty-third senatorial districts. Population, 1,649.

Epsom was granted in 1727 to Theodore Atkinson and others. The first meeting of the grantees was held that year in the ferry house at Newcastle, and the first meeting held in Epsom was in 1743. In 1841 a Pittsfield school district and Epsom school district No. 6 were united to form "Republican School District." Merrimack county, first congressional, fifth councilor and fourteenth senatorial districts. Population, 725.

Errol was granted in 1774 to people residing in Salem, Mass., and Danvers, Mass. There were few settlers prior to 1800 and only twenty-six inhabitants in 1820. The town was incorporated in 1836 and the population in 1880 was 161. It is well known for its fishing and hunting. Coos county, second congressional, first councilor and first senatorial districts. Population, 211.

Exeter was settled in 1638 by Rev. John Wheelwright, who received a grant of one hundred and thirty miles north and northwest from the Merrimack river, with the exception of Dover and Portsmouth. This territory had been previously known as "Squamscott Falls," and Reverend Wheelwright gave the name of Exeter to this and all surrounding country when he settled with some twenty or thirty other men. The town became established in 1639 and maintained a system of self-government. Land which now includes the town of Hampton was purchased that same year by Exeter people from the Indians. In 1641 Exeter went under the jurisdiction of Massachusetts and became a part of Norfolk county of Massachusetts Bay colony. Reverend Wheelwright's son, grandson and great grandson were chosen councilors. About 1656 the Massachusetts legislature cut down the territory of Exeter to about one half its original dimensions. At the same time one Thomas Wiggin gave some land on the southern end, one mile wide and three miles long, to the town. Newmarket was set off from Exeter and incorporated in 1727, Brentwood in 1742 and Epping in 1741, so that the town contained less than seventeen square miles, or one twentieth of the original grant or purchase of Wheelwright from the Indians. This is the home of Phillips Exeter academy, the oldest academy in the state. Exeter was the state capital during the Revolution and all sessions of the provincial congress or convention and colonial legislature were held here. The state legislature met here frequently until about 1800. Rockingham county, first

congressional, second councilor and twenty-third senatorial districts. Population, 4,897.

Farmington was incorporated out of Rochester in 1798. Fourteen years later Henry Wilson, who became vice-president, was born here. It was known previously as "Farmington Dock." Strafford county, first congressional, second councilor and twentieth senatorial districts. Population, 2,621.

Fitzwilliam was granted in 1752 as "Monadnock No. 4," and was incorporated in 1773 as Fitzwilliam. In 1815 four thousand acres in the northern part of the town were set off and incorporated as Troy. The boundary between Fitzwilliam and Rindge was established in 1847. Cheshire county, second congressional, fourth councilor and eleventh senatorial districts. Population, 1,148.

Francestown was granted by the Masonian Proprietors in 1752 and incorporated in 1772 from "New Boston Addition" and a portion of "Society Land." In 1792 part of Greenfield, then known as "Lyndeborough Addition," was annexed, and in 1802 another portion of "Society Land." In 1842 part of the town, together with parts of Deering, Greenfield and Hancock, was incorporated as Bennington. In 1872 part of Greenfield was annexed. Hillsborough county, second congressional, fourth councilor and ninth senatorial districts. Population, 602.

Franconia was granted in 1764 and regranted in 1772. It was known as "Morristown" from the latter date until 1782, when it was changed back to Franconia. The famous natural curiosity, "The Old Man of the Mountain," is in Franconia. Grafton county, second congressional, first councilor and second senatorial districts. Population, 504.

Freedom was formerly the northern part of "Leavitt's Town," which became Effingham in 1778. Freedom was incorporated as "North Effingham" in 1831 and put into Strafford county. The following year the name was changed to Freedom, and in 1840 it was put into the new county of Carroll. First congressional, first councilor and fourth senatorial districts. Population, 542.

Fremont was a part of Brentwood until its incorporation in 1764 as "Poplin." The southern part of "Poplin" was authorized by the legislature of 1783 to join Danville, which was then known as "Hawke." The name of "Poplin" was changed to Fremont in 1854. Rockingham county, first congressional,

second councilor and twenty-third senatorial districts. Population, 622.

Gilford was originally a part of Gilmanton when that town was formed in 1727 out of "Gunstock Parish." It was settled in 1781 by James Ames and Captain Samuel F. Gilman. In 1812 the legislature, on petition of Moses Rowell and one hundred forty-eight others, set "Gunstock Parish" off and incorporated it into Gilford, a name bestowed upon it by Captain Lemuel B. Mason, a soldier in the Revolution, who fought at the Battle of Gilford Court House in South Carolina, where he derived the name. Six islands in Winnepesaukee lake were annexed in 1826. Part of Gilmanton was annexed in 1851. Part of Gilford was annexed to Laconia in 1874 and part of Laconia to Gilford in 1876. Belknap county, first congressional, second councilor and sixth senatorial districts. Population, 744.

Gilmanton was granted in 1727 by Governor John Wentworth. It was settled in 1761 by Benjamin Mudgett. It was set off from Rockingham county in 1771 and became a part of Strafford county. "Governor's Island" was annexed in 1799. "Gunstock Parish" was set off and incorporated as Gilford in 1812. Gilmanton ranked as the second town in the state in 1827, Londonderry being first. Gilmanton was embraced in the new county of Belknap in 1840. In 1851 part of the town was annexed to Gilford. In 1859 part of the town was set off and incorporated as "Upper Gilmanton," which later became Belmont. First congressional, second councilor and sixth senatorial districts. Population, 968.

Gilsum was granted in 1752 to Joseph Osgood and seventy others as "Boyle." A regrant was made in 1763 to Samuel Gilbert and Thomas Sumner, who settled the place and took the first syllables of their names to form the word Gilsum. Part of Gilsum was combined with part of Westmoreland in 1769 to form the town of Surry. In 1787 part of Gilsum, with other territory, was incorporated into Sullivan. Part of Sullivan was annexed to it in 1874. Cheshire county, second congressional, fourth councilor and tenth senatorial districts. Population, 470.

Goffstown was granted by Massachusetts in 1733 and known as Narragansett No. 4. It was regranted by the Masonian Proprietors in 1748 to Rev. Thomas Parker of Dracut, Mass., and others, and was sometimes called "Shove's-town." It was incorporated in 1761 and named after Col. John Goffe. The charter was renewed in 1763. Part of the town, together with parts of Dunbarton and Chester, went into the incorporation of Hooksett in 1822. Some islands in the Merrimack

river were annexed in 1825. Part of New Boston was annexed in 1836. In 1853 the boundary between Dunbarton and Goffstown was established and part of Goffstown was annexed to Manchester. Hillsborough county, first congressional, fourth councilor and fourteenth senatorial districts. Population, 2,579.

Gorham was granted in 1770 to Mark Hunking Wentworth and others and was called "Shelburne Addition." The first settlements were in 1803 by Bezaleel Bennett, who came from Conway (at that time called "Pigwacket") and remained but a short time. Stephen Messer of Andover, Mass., came in 1805 and was the first permanent settler. The Jackson and Goodnow families came two years later, and Joseph Jackson purchased the present site of Gorham Village. The first school was opened in 1832 and the teacher, Miss Salome Mason of "Gilead," received a salary of \$1 a week. In 1836 the town was incorporated and the name changed to Gorham. The Atlantic and Saint Lawrence railroad was built to Gorham in 1850 and began running trains the next year. This town is eight hundred twelve feet above sea level and is the nearest village to Mount Washington. There are twelve mountain peaks of an average height of more than five thousand feet, whose bases are within an eight-mile radius. It is a rendezvous of mountain climbers. In 1902 an electric railroad from Gorham to Berlin was built. Coos county, second congressional, first councilor and first senatorial districts. Population, 2,200.

Goshen was erected out of parts of Newbury, Sunapee, Newport, Unity and Lempster and incorporated in 1791. The earliest settlement had been made in 1769. Part of Unity was annexed in 1837. Sullivan county, second congressional, fifth councilor and eighth senatorial districts. Population, 329.

Grafton was granted in 1761 and the grant was surrendered the following year. In 1769 a regrant was made and in 1772 Captain Joseph Hoyt of Fremont made the first settlement. The town was incorporated in 1778. Grafton county, second congressional, first councilor and fifth senatorial districts. Population, 641.

Grantham was granted in 1761 and regranted as New Grantham in 1767. The westerly part of this town and the easterly part of Plainfield were made the parish of Meriden in 1780. In 1788 the town was incorporated as New Grantham, and in 1818 was incorporated as Grantham. A tract of land was severed from Grantham and annexed to Enfield in 1837 and a part was annexed to Cornish in 1844. In 1856 a portion of the town was annexed to Plainfield and in 1858

a part of the gore between Grantham and Springfield was annexed to the town of Grantham. Sullivan county, second congressional, fifth councilor and eighth senatorial districts. Population, 286.

Greenfield was incorporated in 1791 from parts of Peterborough, Lyndeborough, "Society Land" and "Lyndeborough Gore." The first town meeting was called in that year by Daniel Emerson of Hollis. Later in the year the boundaries were established, and in 1792 the two eastern ranges of lots of land, which had been known previous to incorporation as "Lyndeborough Addition," were annexed to Francestown. The first settlements in Greenfield were in 1771 by Captain Alexander Parker, Major A. Whittemore, Simeon Fletcher and others, mostly English and Scotch-Irish, coming from Londonderry, Andover, Mass., Chelmsford, Mass., and Marblehead, Mass. In 1842 part of Greenfield, together with parts of Deering, Francestown and Hancock, was incorporated into Bennington. In 1872 part of Greenfield was annexed to Frances-town. Hillsborough county, second congressional, fourth councilor and twelfth senatorial districts. Population, 574.

Greenland was set off from Portsmouth and established in 1704. In 1721 more of Portsmouth was annexed. Part of Stratham was annexed in 1805 and another part in 1847. The boundaries were fully established in 1859 and 1860. Rockingham county, first congressional, second councilor and twenty-fourth senatorial districts. Population, 575.

Greenville was incorporated in 1872 from a part of Mason and the boundaries were established the following year. Part of Greenville was included in the first grant of New Ipswich in 1735 and was settled in 1752. Hillsborough county, second congressional, fourth councilor and twelfth senatorial districts. Population, 1,374.

Groton was granted in 1761 as "Cockermouth," and re-granted in 1766. It was settled in 1770. Part of the town was erected, together with part of Plymouth, into the town of Hebron in 1792. In 1796 the name of "Cockermouth" was changed to Groton, and in 1845 part of Hebron was annexed to it. Grafton county, second congressional, first councilor and fifth senatorial districts. Population, 319.

Hampstead was formerly part of Amesbury, Mass., and Haverhill, Mass., and was known as "Timberlane," and was settled in 1728. It was incorporated as Hampstead in 1749. Part of Atkinson was annexed to it in 1859. In 1877 part of Hampstead was annexed to Danville. Rockingham county, first congressional, second councilor and twenty-third senatorial districts. Population, 796.

Hampton was granted by the Massachusetts Colony in 1635 to Rev. Stephen Bachiler and others. It was purchased from the Indians by Exeter people that same year. The original name was "Winnacunnet," which means in Indian, "The Beautiful Place of the Pines." The name Hampton was given at the request of the grantees in 1639. The first settlers in 1638 were Stephen Bachiler, Christopher Hussey, Mary Hussey, Thomas Cromwell, Samuel Skullard, John Osgood, John Cross, Samuel Greenfield, John Molton, Thomas Molton, William Estow, William Palmer, William Sargeant, Richard Swayne, William Sanders, Robert Tucke, with divers others. The town was incorporated in 1639; in 1694 part of the town went to make up Kingston, including East Kingston, Danville and part of Sandown; in 1718 part was set off to make Hampton Falls, including Kensington and part of Seabrook; in 1738 that part of Hampton known as "North Hill Parish" was set off and four years later incorporated as North Hampton. Hampton is on the seacoast and has one of the finest beaches in New England. Its area is eight thousand acres. Rockingham county, first congressional, second councilor and twenty-third senatorial districts. Population, 1,215.

Hampton Falls was formerly part of Hampton and in 1685 there were two hundred twelve inhabitants in it. The town was set off from Hampton in 1718 and incorporated in 1726. The western part was set off and incorporated as Kensington in 1737 and the southern part as Seabrook in 1768. Part of Hampton Falls was annexed to Seabrook in 1816. Rockingham county, first congressional, second councilor and twenty-third senatorial districts. Population, 552.

Hancock was settled in 1765 by John Grimes and was incorporated in 1779. Part of "Society Land" was annexed in 1794 and part of Antrim in 1849. In 1842 part of the town, together with parts of Deering, Greenfield and Francestown, was incorporated into Bennington. Hillsborough county, second congressional, fourth councilor and eleventh senatorial districts. Population, 642.

Hanover was granted in 1761 to Edmund Freeman, Jr., and settled in 1765 by Col. Edmund Freeman of Mansfield, Conn. Twenty families were living there in log houses when Dartmouth college was chartered and given a grant of part of the town in 1769. Additional grants were given of five hundred acres in 1771 and two thousand in 1775. The legislature met here in 1795. Grafton county, second congressional, first councilor and fifth senatorial districts. Population, 2,075.

Harrisville was incorporated in 1870 from parts of Dublin and Nelson. It was settled in 1762 by Thomas Packer of

Portsmouth. Cheshire county, second congressional, fourth councilor and eleventh senatorial districts. Population, 623.

Hart's Location was granted in 1772 to Thomas Chadbourne and included the long valley of the Saco river, from Jackson to the "White Mountain Notch." The "Wiley House" was built in 1792, and in 1826 the "Wiley House Slide" occurred. A gore of land between Hart's Location and Bartlett was annexed in 1861. A small part of the Location was annexed to Bartlett in 1878. Carroll county, first congressional, first councilor and fourth senatorial districts. Population, 85.

Haverhill was originally a favorite Indian resort known as "Lower Coos." It was granted in 1763 to John Hazzen and seventy-four other residents of Haverhill, Mass., and the name was changed on that account. Hazzen had begun a settlement two years previous on a promise of a charter. Other prominent early settlers were John Hurd, John Page, Asa Porter, Ezekiel Ladd, James Woodward and Charles Johnston. Since 1773 the town has been the seat of Grafton county and the principal village in town, known as Woodsville, contains the court house, almshouse and house of correction. Haverhill was divided into two parishes in 1815. Second congressional, first councilor and third senatorial districts. Population, 3,498.

Hebron was incorporated in 1792 from parts of "Cockermouth" and Plymouth. The line between Hebron and Orange was established in 1804 and again in 1808. A part of Hebron was annexed to Plymouth in 1845 and another piece to Groton the same year. Grafton county, second congressional, first councilor and fifth senatorial districts. Population, 213.

Henniker was granted in 1735 to John Whitman and others who resided in Stowe and Marlborough, two Massachusetts towns. In 1752 it was regranted to William Todd and others and sometimes called "Todd's-town." No settlements were made and no name given to the place until 1760, when a number of people came there to live from Marlborough and called it "New Marlborough." Reverend James Scales and James Peters were the first settlers. Three years later, 1763, Eliakim Howe, Amos Gould and Thomas Stone moved there from Marlborough, Jonas Bowman moved from Lexington, Mass.; William Peters, son of the first settler, moved from Hopkinton, and Josiah Ward and family moved from Marlborough. Mrs. Ward was the first white woman who ever came into town over "Craney Hill." Her husband cut a large maple tree to build a log cabin with and she persuaded him to leave a considerable stump, which he did, and for years this stump was their only table. Mr. Ward

became a butter-maker and carried his product to Amherst and Nashua ("Dunstable") over a road that has been ever since known as "Butter Road." In 1764 Deacon Ebenezer Hathorn and several families came, and in 1766 many families from Marlborough, Stowe, Danville and Pembroke. In 1768 there were thirty-one families living there, and they got the town incorporated and wanted to name it "New Marlborough," but Governor Wentworth insisted that it be named Henniker in honor of his friend, John Henniker of London, England, a wealthy merchant. The regrant of the town in 1752 made it six miles square, and no territory has ever been annexed to it or severed from it. Merrimack county, second congressional, fifth councilor and ninth senatorial districts. Population, 1,395.

Hill was granted in 1753 to Matthew Thornton and his associates. In 1768 it was settled by Carr Huse and Captain Cutting Favour. In 1778 the town was incorporated and named "New Chester." In 1788 the northern part of the town was incorporated into Bridgewater. In 1808 the boundary between "New Chester" and Danbury was established. In 1819 that part of "New Chester" north of Smith river, together with part of Bridgewater, was incorporated into a new town, which became Bristol later. In 1820 part of Alexandria was annexed to "New Chester," and in 1832 part of "New Chester" was annexed to Wilmot. In 1837 "New Chester" changed its name to Hill. In 1858 part of Hill was annexed to Danbury. In 1868 the town was changed from Grafton county to Merrimack county. Second congressional, fifth councilor and seventh senatorial districts. Population, 556.

Hillsborough was granted in 1735 and regranted in 1748 to John Hill and others, and incorporated in 1772. It is the birthplace of Franklin Pierce, who became President. Hillsborough county, second congressional, fourth councilor and ninth senatorial districts. Population, 2,168.

Hinsdale was granted in 1687 by Chief Nawellet of the Squakheag Indians to the proprietors of the town of Northfield, Mass. This town and Vernon, Vt., continued to be embraced in the Northfield township until 1741, when the Massachusetts-New Hampshire boundary was established, and a tract of land four miles long and one hundred ninety-seven rods wide was cut off from Northfield and put into New Hampshire and named "Fort Dummer." Hinsdale was a part of the grant of Winchester in 1733 by Massachusetts. The charter of the town was issued in 1753, when New Hampshire regranted it to Ebenezer Alexander and his associates, and included territory between the east boundary of Winches-

ter and the Connecticut river. The first settlement was in 1737 by Daniel Shattuck, and other early settlers were Peter Evans, Robert Cooper, John Evans and Colonel Ebenezer Hinsdale. The colonel was the son of a Deerfield woman, who was carried captive to Canada by the Indians. He later became chaplain of Fort Dummer, and himself built Fort Hinsdale in 1742. In the same year of the incorporation the colonel and others petitioned for a division of the town, which was granted; and the western part was renamed Hinsdale after the leading petitioner. For several years Hinsdale embraced territory on both sides of the river, including Vernon. Horrible warfare with Indians was carried on by the settlers. Forts Hinsdale, Dummer and Shattuck were defensive points. A resident of this town, William Haile, was the first governor elected by the Republican party (1857). Cheshire county, second congressional, fourth councilor and eleventh senatorial districts. Population, 1,673.

Holderness was granted in 1751 to John Shepard and others and regranted in 1761 to Major John Wentworth and others. It was originally called "New Holderness" in honor of the Earl of Holderness. In 1782 the town was changed from Strafford to Grafton county. In 1816 the name was changed to Holderness. The southern part of the town was cut off in 1868 and incorporated into Ashland. Second congressional, first councilor and third senatorial districts. Population, 652.

Hollis was originally part of "Dunstable," which was granted by Massachusetts in 1673. It was organized in 1739 as "West Parish of Dunstable" and incorporated as Hollis in 1746. In 1763 "One Pine Hill" was annexed to it. In 1769 the western part of Hollis, together with "Mile Slip," was incorporated into the town of Brookline ("Raby"). Part of Monson was annexed in 1770. Part of "Dunstable" (Nashua) was annexed in 1773, and in 1786 and 1787 parts of Hollis were annexed to Brookline. Hillsborough county, second congressional, fourth councilor and twelfth senatorial districts. Population, 935.

Hooksett was incorporated in 1822 from parts of Chester, Dunbarton and Goffstown. The Chester portion had been known as "Chester Woods" or "White Pine Country." "Hooksett Pinnacle" and the village were known in colonial days as "Hanna-Ko-Kees Hills." In 1853 part of Hooksett was annexed to Allenstown. Merrimack county, first congressional, third councilor and fourteenth senatorial districts. Population, 1,528.

Hopkinton was granted in 1735 as "No. 5" in the "line of towns." The boundaries were established in 1741 and the

place was regranted in 1750 to Henry Mellen and others. In 1763 it was granted town privileges, and part of Bow was annexed. It was incorporated in 1765. It was named after Hopkinton, Mass., by John Jones, one of the grantees. It was a shire town of Hillsborough county until Merrimack county was formed in 1823. The legislature met in Hopkinton in 1798, 1801, 1806 and 1807. Merrimack county, second congressional, fifth councilor and ninth senatorial districts. Population, 1,578.

Hudson was part of "Dunstable" in the grant by the government of Massachusetts Bay Colony in 1673. It was incorporated as "Nottingham" in 1722. In 1746 it was incorporated as "Nottingham West," which was changed in 1830 to the name of Hudson. In 1778 part of Londonderry was annexed. The first settlement on the banks of the river in 1710 was by families named Hill, Cummings and Blodgett. Hillsborough county, first congressional, fourth councilor and twenty-second senatorial districts. Population, 1,344.

Jackson was originally made up from a number of state grants that were issued to soldiers who served in the French and Indian wars, and were known as the Wentworth, Treadwell, Gilman, Gridley and Rogers grants; and the first name of the town was "New Madbury." Benjamin Copp made the first settlement in 1778, and for twelve years he and his family lived there alone. In 1790 five other families, Joseph Pinkham, Joseph D. Pinkham, Clement Meserve, Jonathan Meserve and John Young settled there. The Meserves petitioned to have the town incorporated in 1796, 1797, 1799 and 1800, and the fourth request was granted. Upon incorporation the name of the town was changed to "Adams" in honor of John Adams, who was president. In 1806 the state granted three hundred acres of land to the town for school purposes. In 1819 part of the town was annexed to Bartlett, and in 1822 part of Bartlett was annexed to "Adams." The name was changed to Jackson on the Fourth of July in 1829 in honor of Andrew Jackson, who was then president. Part of Bartlett was annexed in 1839. Carroll county, first congressional, first councilor and fourth senatorial districts. Population, 452.

Jaffrey was granted in 1749 by the Masonian Proprietors to Jonathan Hubbard and others, and was known as "Monadnock No. 2," "Middle Monadnock" and "Middletown." The grant was renewed in 1767, and the town was incorporated in 1773 and named Jaffrey in honor of George Jaffrey. The first settlements were made in 1752 by Moses Stickney and others, who soon abandoned the place; but six years later permanent settlements were made by John Grout and others.

Cheshire county, second congressional, fourth councilor and eleventh senatorial districts. Population, 1,895.

Jefferson was granted in 1765 to Colonel John Goffe and others, and was known as "Dartmouth." It was regranted in 1772 to Theodore Atkinson and others, and settlements were then made by Colonel Joseph Whipple and Samuel Hart of Portsmouth. The town was incorporated in 1796 and named Jefferson in honor of Thomas Jefferson, who was that year elected vice-president. Part of Kilkenney was annexed in 1842. Coos county, second congressional, first councilor and second senatorial districts. Population, 1,061.

Kensington was part of Hampton from 1638 to 1718, when Hampton Falls was set off and Kensington was set off from Hampton Falls and incorporated in 1737 and named after an English town. Rev. Jeremiah Fogg was the first minister, 1737-89. Rockingham county, first congressional, second councilor and twenty-third senatorial districts. Population, 417.

Kingston was partly included in the original grant of Hampton, and was set off and granted in 1694 to James Prescott and others, and was called "King's-town" until about 1800, when the spelling was changed to its present form. The early settlers made a peace treaty with the Indians in 1713. East Kingston was set off and incorporated in 1738, Sandown in 1756 and Danville in 1760. Part of Kingston was annexed to Plaistow in 1831. Rockingham county, first congressional, second councilor and twenty-third senatorial districts. Population, 1,015.

Lancaster was granted in 1763 to David Page and others and incorporated. It had been known as "Upper Coos," and was given its new name after Lancaster, Mass. Settlements were begun the following year by the grantee and others, and in 1769 the charter was renewed. "Barker's Location" was annexed in 1819, part of Stark in 1840 and part of Kilkenney in 1842. In 1914 the town celebrated its one hundred fiftieth anniversary. Coos county, second congressional, first councilor and second senatorial districts. Population, 3,054.

Landaff was granted in 1764 to James Avery and others and regranted in 1770 to Dartmouth college, after which settlements were made. In 1774 the place was incorporated. After the Revolution the first grantees forced the college to give up its title. In 1845 part of Lincoln was annexed. In 1859 all of Landaff lying northwest of the Ammonoosuc river was annexed to Lisbon. In 1876 part of Landaff was set off and incorporated as Easton. Grafton county, second congress-

sional, first councilor and third senatorial districts. Population, 526.

Langdon was made up from parts of Charlestown and Walpole and incorporated in 1787 in honor of John Langdon, governor. Settlements had been made as early as 1773 by Seth Walker, and the next year by Nathaniel Rice and Jonathan Willard. In 1795 the town refused to extend its territory to the Connecticut river. Sullivan county, second congressional, fifth councilor and eighth senatorial districts. Population, 340.

Lebanon was granted in 1761 to Nehemiah Estabrook and others, some of whom came from Lebanon, Connecticut, for which the town was named. Early settlers were William Dana, William Downer, Silas Waterman and Nathaniel Porter, and the place was the first settled on the Connecticut river north of Charlestown. Lebanon at one time voted to become a part of Vermont. Grafton county, second congressional, first councilor and fifth senatorial districts. Population, 5,718.

Lee was set off from Durham and incorporated in 1766, and the line between these two towns was established in 1818. Strafford county, first congressional, second councilor and twenty-first senatorial districts. Population, 479.

Lempster was granted in 1735 by Massachusetts Colony as "No. 9." It was regranted by New Hampshire in 1753 to Samuel C. Pain and others, and was called "Dupplin." It was regranted in 1761 to Benadam Gallop and others and incorporated as Lempster. Another regrant was made in 1767 to Dudley Woodbridge and others, and in 1770 some Connecticut people settled the place. The charter was renewed in 1772. Part of Lempster was included in the incorporation of Goshen in 1791. The line between Lempster and Washington was established November 27, 1812. Sullivan county, second congressional, fifth councilor and eighth senatorial districts. Population, 383.

Lincoln was granted in 1764 to James Avery and others. In 1845 part of the town was annexed to Landaff and most of this territory later became parts of Lisbon and Easton. Lincoln is a lumber center. In 1901 the legislature authorized the annexation of part of Livermore, and this was completed in 1908. Grafton county, second congressional, first councilor and third senatorial districts. Population, 1,278.

Lisbon was granted in 1763 to Joseph Burt and others and was known as "Concord." The following year it was granted to John Fansher and others and called "Chiswick." In 1768

it was granted to Leonard Whiting and others and called "Gunthwaite." Settlements under the various grants led to a controversy. In 1824 the name was changed to Lisbon, and in 1859 all of Landaff northwest of the Ammonoosuc river was annexed to Lisbon. Grafton county, second congressional, first councilor and third senatorial districts. Population, 2,460.

Litchfield was originally a part of "Old Dunstable" and was known as "Naticook." Massachusetts Colony granted the place in 1729 and gave it the name "Brenton's Farm." In 1734 the name was changed to Litchfield and in 1749 it was incorporated. People from Billerica and Chelmsford, Mass., made the first settlement in 1720. Hillsborough county, first congressional, fourth councilor and twenty-second senatorial districts. Population, 255.

Littleton was granted in 1764 to James Avery and others as a part of "Cheswick." It was regranted in 1770 to Moses Little and others and called "Apthorp," in honor of George Apthorp of England, one of the grantees. In 1784, when New Hampshire became a state, the northern part of "Apthorp" was incorporated as Dalton and the southern part as Littleton, in honor of Moses Little, the principal grantee. Captain Nathan Caswell was the first settler in 1770. In the western part of the town, at "Pattenville", is the site of an old fort, where the soldiers in the Revolutionary war left their women and children when they crossed into Vermont to take part, under command of Ethan Allen, at Fort Ticonderoga. Grafton county, second congressional, first councilor and third senatorial districts. Population, 4,069.

Livermore was made up of grants to Elkins, Sargent and Elkins, Hatch and Cleaves, Raymond, and Bean and Gilman in 1876, and named in honor of the Livermore family. In 1901 the legislature authorized the annexation of part of the town to Lincoln, and this annexation was completed in 1908. Grafton county, second congressional, first councilor and fourth senatorial districts. Population, 64.

Londonderry was formerly known as "Nutfeld," and was granted in 1722 to John Moor, and called Londonderry after the Irish town. In 1740 the town was divided into two parishes. In 1741 part of it was set off and incorporated as Windham. In 1751 the northwestern part was put into "Derryfield" (Manchester). In 1777 part was annexed to Windham, and part to Hudson in 1778. The line between Londonderry and Windham was established in 1782, and in 1805 another part of Londonderry was annexed to Windham. In 1827 the eastern part of the town was set off and incorporated as Derry. At that time Londonderry ranked as the first town

in the state. Rockingham county, first congressional, third councilor and twenty-second senatorial districts. Population, 1,533.

Loudon was set off from Canterbury in 1765 and incorporated in 1773, and named in honor of the Earl of Loudon. Jethro Bachelder, Abraham Bachelder and Moses Ordway were the first settlers in 1760. Part of Loudon was annexed to Concord in 1784 and part of Canterbury annexed to Loudon in 1853. Merrimack county, first congressional, fifth councilor and fourteenth senatorial districts. Population, 838.

Lyman was granted in 1761 to eleven men named Lyman and fifty-two others. The charter was renewed in 1769, but there were few settlements there before the Revolution. In 1854 that part of the town west of Gardner's mountain was set off and incorporated into Monroe. Grafton county, second congressional, first councilor and third senatorial districts. Population, 374.

Lyme was granted in 1761 to John Thompson and others. The first settlements were three years later by William Sloan, John Sloan and Walter Fairfield, who named the town for Lyme, Connecticut. The charter was renewed in 1770. Grafton county, second congressional, first councilor and fifth senatorial districts. Population, 1,007.

Lyndeborough was granted in 1735 by Massachusetts Colony to Captain Samuel King and others and called "Salem-Canada." The Masonian Proprietors granted the place in 1753 to Benjamin Lynde, for whom the town was named, and in 1764 it was incorporated. The first settlements were made in 1750. Part of Lyndeborough was set off and incorporated with other territory as Greenfield in 1791, part was annexed to Temple in 1796, part to Mont Vernon in 1853 and part to Milford in 1873. Hillsborough county, second congressional, fourth councilor and twelfth senatorial districts. Population, 660.

Madbury was made up from parts of Dover and Durham. It became an incorporated parish in 1755 and a town in 1768. An attempt to incorporate in 1743 had proven unsuccessful. Strafford county, first congressional, second councilor and twenty-first senatorial districts. Population, 331.

Madison was granted in 1760 as part of the town of Eaton to Clement March and sixty-five associates. In 1785 the first house was built by John Banfill. In 1852 Eaton was divided and the town of Madison incorporated out of one part and named in honor of James Madison, former president. Car-

roll county, first congressional, first councilor and fourth senatorial districts. Population, 507.

Marlborough was granted in 1752 by the Masonian Proprietors to James Morrison and others, and was known as "Monadnock No. 5." Early settlers came from Marlborough, Mass., and called the place "New Marlborough." It was incorporated as Marlborough in 1776. The first settlers in 1760 were Abel Woodward, Benjamin Tucker, Daniel Goodenough and others. Part of Swanzey was annexed in 1794. Part of Marlborough with other territory was incorporated into Roxbury in 1812 and another part into Troy in 1815. Part of Dublin was annexed in 1818 and part of Swanzey in 1842. In 1870 part of Troy was annexed. Cheshire county, second congressional, fourth councilor and eleventh senatorial districts. Population, 1,478.

Marlow was granted in 1753 to Elias Alexander and others and was called "Addison." It was regranted in 1761 to William Noyes and others and named Marlow after an English town. The charter was renewed in 1772. Thomas Gustin, Samuel Gustin, Elisha Mack, Solomon Mack, Jasper Huntley, Nathan Huntley and Joseph Tubbs were the first settlers. All of Marlow east of the "curve line" was annexed to Stoddard in 1797. Cheshire county, second congressional, fourth councilor and tenth senatorial districts. Population, 425.

Mason was granted in 1749 by the Masonian Proprietors to William Lawrence and others and was called "No. 1." In 1768 the place was incorporated and the inhabitants voted to call it "Sharon," but the governor named it Mason in honor of Captain John Mason. Part of the town was set off and incorporated as Greenville in 1872. Hillsborough county, second congressional, fourth councilor and twelfth senatorial districts. Population, 325.

Meredith was granted in 1748 by the Masonian Proprietors to Samuel Palmer and others and was called "Palmer's town." Early settlers came from Salem and changed its name to "New Salem." It was incorporated in 1768 as Meredith and in 1799 "Stone-dam" and "Bear Islands" were annexed. Part of the town was set off in 1855 and incorporated as Laconia. Part of Meredith was annexed to Center Harbor in 1873. Belknap county, first congressional, fifth councilor and sixth senatorial districts. Population, 1,800 (estimated).

Merrimack was part of the grant of "Old Dunstable" and was originally named "Naticook" by the Indians. In 1729 the land north of the Souhegan river, a strip three miles

wide, was granted to Captain Joseph Blanchard and others. In 1733 these previous grants, lying north of Pennichuck Brook and including a part of "Narragansett No. 5" (now Amherst, granted to the soldiers of King Philip's war) were incorporated into a township and named "Souhegan East." Later the name was changed to "Rumford" and then to "Merrimac." In 1746 the legislature chartered the town and it contained 19,361 acres of land. In 1750 an addition of that part of the town lying north of the Souhegan river was granted. The first settlements in town were in 1722 by the Usher, Hassell, Blanchard, Chamberlain and other families. In this town was discovered and developed the making of "leghorn bonnets" and other grass work, the Misses Burwap engaging in this industry before 1820. Edward Goldstone Lutwyche, a wealthy English gentleman, lived in this town when the Revolution broke out at what was then called "Lutwyche's Ferry," and was a colonel in the army. He joined the British in the Revolution and the state confiscated his estate and changed the name to "Thornton's Ferry," in honor of Matthew Thornton, a signer of the Declaration of Independence, who lived here. Hillsborough county, first congressional, fourth councilor and twelfth senatorial districts. Population, 1,039.

Middleton was granted in 1749 by the Masonian Proprietors to Ebenezer Barney and others and was called "Middletown." The charter was renewed in 1770 and the place incorporated as Middleton in 1778. The northern part of the town, after an unsuccessful attempt in 1785, was severed in 1794 and incorporated into Brookfield. Strafford county, first congressional, second councilor and twentieth senatorial districts. Population, 291.

Milan was granted in 1771 to Sir William Mayne and others and named "Paulsbourg" in honor of Paul Wentworth. It was incorporated as Milan in 1824. Coos county, second congressional, first councilor and first senatorial districts. Population, 924.

Milford was granted by the Massachusetts Colony to officers and soldiers who served the province in the Narragansett war, in the recognition of brave and patriotic deeds. The grants were made during the period from 1728 to 1733. Part of the present Milford was in the small town of "Monson," which was granted by Massachusetts and incorporated in 1746. In 1770 "Monson" was divided between Amherst and Hollis. In 1794 Milford was incorporated out of parts of Hollis, Amherst, "Mile Slip," "Monson," "Souhegan West" and "Duxbury School Farms." It was composed of five parcels of land. The first settlements were in 1740 by William

Peabody, John Shepard, Benjamin Hopkins, John Burns, Nathan Hutchinson, Abner Hutchinson, Elisha Towne, Caleb Jones, Andrew Bradford, Captain Josiah Crosby and William Wallace. Part of Milford was annexed to Amherst in 1842 and part of Lyndeborough was annexed to Milford in 1873. Hillsborough county, second congressional, fourth councilor and twelfth senatorial districts. Population, 3,939.

Milton was originally a part of Rochester, known as "Third Parish" or "Northeast Parish," and in 1802 it was set off and incorporated. The first settlement was by Jonathan Twombly, about 1760. The second settler was Richard Walker. Milton Mills was settled about 1785. The town was called during the early settlements "Palmer's Mills" and "Three Ponds." The town furnished eight men for the Revolutionary army, fifty-four for the second war with England and one hundred fifty for the Civil War. In 1858 part of Milton was annexed to Wakefield. Strafford county, first congressional, second councilor and twentieth senatorial districts. Population, 1,542.

Monroe was set off from Lyman and incorporated in 1854, and comprised that part of Lyman west of Gardner's Mountain, the natural boundary today between the two towns. In 1897 part of Bath was annexed. Grafton county, second congressional, first councilor and third senatorial districts. Population, 500.

Mont Vernon was set off from Amherst and incorporated in 1803. Part of Lyndeborough was annexed in 1853. Hillsborough county, second congressional, fourth councilor and twelfth senatorial districts. Population, 413.

Moultonborough was granted to Colonel Jonathan Moulton and others, for whom it was named, in 1763, by the Masonian Proprietors. "Moultonborough Gore" was annexed in 1765 and Moultonborough was incorporated in 1777. "Long Island" was annexed in 1799. Carroll county, first congressional, first councilor and fourth senatorial districts. Population, 783.

Nelson was granted in 1752 to John Hutchinson and others by the Masonian Proprietors, and was known as "Monadnock No. 6." The grant was renewed in 1767, when the first settlements were made by Breed Batchellor and Nathaniel Breed. The grant was again renewed in 1774, when the town was incorporated and the name changed to "Packersfield" in honor of Thomas Packer. In 1777 an attempt was made to change the name to "Sullivan," but it was unsuccessful, and ten years later, in 1787, the northwestern part of

"Packersfield" was incorporated, with other territory, into the town of Sullivan. In 1812 the southwestern corner was combined with other territory to make up the town of Roxbury. In 1814 the name was changed to Nelson in honor of Lord Nelson, the hero of Trafalgar. The line between Nelson and Roxbury was changed in 1820, Nelson losing a small tract. Part of Stoddard was annexed in 1835. In 1870 parts of Nelson and Dublin were made into Harrisville. Cheshire county, second congressional, fourth councilor and tenth senatorial districts. Population, 231.

New Boston was granted in 1735 by Massachusetts Colony to John Simpson and others, who were soldiers in the Canadian expedition of 1690, or their heirs. It was named "Lane's town," and in 1751 it was regranted to Job Lewis and others. The next year an arrangement was made with the Masonian Proprietors by which they relinquished their claim to this territory and in addition gave a large tract to the west. In 1763 the town was incorporated and the name changed to New Boston, after the capital of Massachusetts, and Colonel John Goffe of Bedford called the first town meeting. The western section was called "New Boston Addition" until 1772, when it was incorporated, together with part of "Society Land," into Franchestown. Several of the grantees and early settlers came from Boston, Mass. Part of New Boston, in the northeast corner, was annexed to Goffstown in 1836. In 1887 forty buildings, comprising most of the village, were destroyed by fire. In 1893 the railroad was extended as far as this town. New Boston is the home of the "Molly Stark Gun," of Revolutionary war fame. Hillsborough county, second congressional, fourth councilor and fourteenth senatorial districts. Population, 982.

Newbury was granted in 1753 by the Masonian Proprietors and was called "Dantzic." It was regranted in 1772 to John Fisher and others and incorporated in 1778 under the name of "Fishersfield" in honor of the grantee. The Masonian grant of "Hereford" was included within "Fishersfield." Part of the town in 1791 went with other territory to incorporate Goshen. Part was annexed to Bradford in 1796 and another part in 1859. The name of the town was changed to Newbury in 1837. It was taken from Cheshire county and annexed to Hillsborough county, and later became a part of Merrimack county. Second congressional, fifth councilor and ninth senatorial districts. Population, 402.

Newcastle was a part of Portsmouth and commonly known as "Great Island" until 1693, when it was set off and incorporated as Newcastle. It was probably named for the "castle" on "Great Island," which was officially called Fort Wil-

liam and Mary. The earliest settlers were David Thompson, Shadrach Walton, Captain Walter Neal, George Jaffrey, Theodore Atkinson, Shadrach Bell, John Amazeen, Richard Tarleton, Elias Stileman, James Randall, Nathaniel Fryer, William Seavey, James White, Sampson Sheafe and Francis Tucker. In 1726 part of Newcastle, together with other territory, was incorporated into Rye. The General Assembly or legislature met in Newcastle as early as 1684, and for many years this town was the seat of provincial government, and the residence of the governor is still standing. The first important armed action of the revolutionary patriots took place in Newcastle in 1774, when the "Sons of Liberty," under the command of Major John Sullivan and Captain John Langdon, went to Fort William and Mary (now Fort Constitution) and captured Captain John Cochran and his garrison and carried away one hundred barrels of gunpowder to Durham, and this powder was afterwards used at the Battle of Bunker Hill. In 1791 that part of the town southwest of Little Harbor was annexed to Rye. In 1873 the ancient records of the town, from 1693 to 1726, were discovered in Hertfordshire in England and were returned to the town hall. Rockingham county, first congressional, second councilor and twenty-fourth senatorial districts. Population, 624.

New Durham was granted in 1749 by the Masonian Proprietors to Jonathan Chesley and others and was called "Cocheco Township." It was settled by people from Durham, who changed its name to New Durham, and the town was incorporated in 1762. "New Durham Gore" was incorporated as Alton in 1796. Strafford county, first congressional, second councilor and twentieth senatorial districts. Population, 523.

Newfields was originally a part of Exeter and later (1727) of Newmarket. It was one of the four local divisions of Newmarket, those divisions being Newfields, Lamprey River, Piscassic and the Plains. The name of the division known as Newfields was first given in 1681. At that time Edward Hilton, Jr., and his wife, Ann (Dudley) Hilton, sold to John Folsom, Jr., sixteen acres of land, bounded in part by the field of the senior Edward Hilton, commonly called Mr. Hilton's new field. In 1849 the two divisions, Newfield and Piscassic, were incorporated as a town and named "South Newmarket." In 1852 part of the town was annexed to Newmarket and in 1883 part of Newmarket was annexed to South Newmarket. Dr. John M. Brodhead of Washington, D. C., a native of Newfields, died in "South Newmarket" in 1880, and his will contained the following provision: "Ten thousand dollars to the town of South Newmarket, N. H., for the purpose of purchasing books for a town library, to be under the control of the

selectmen, under the condition that the name of the town shall be legally changed to Newfields and so remain. On the same condition and for the same purpose I bequeath to said town my private library. Neither of these bequests shall take effect until the name of the town shall have been changed." The name was changed to Newfields in 1895. Rockingham county, first congressional, second councilor and twenty-third senatorial districts. Population, 503.

New Hampton was granted in 1765 to Jonathan Moulton and others, the proprietors of Moultonborough, and was named "Moultonborough Addition." The town was incorporated as New Hampton in 1777 and named after Hampton. Part of the town was set off and incorporated as Center Harbor in 1797. Belknap county, first congressional, fifth councilor and fifth senatorial districts. Population, 821.

Newington was a part of Dover, and settlements were made as early as 1670, and the place was commonly known as "Bloody Point." In 1713 it was set off from Dover and made a parish and the following year took the name of Newington. In 1764 it was incorporated. In 1821 part of the town was annexed to Portsmouth. Rockingham county, first congressional, second councilor and twenty-fourth senatorial districts. Population, 296.

New Ipswich was granted in 1735 by the Massachusetts Colony to John Wainwright, John Choate and other inhabitants of Ipswich, Mass. It was regranted by the Masonian Proprietors in 1750 to Reuben Kidder and others. It was incorporated in 1762 as "Ipswich" and the name changed to New Ipswich in 1766. The first settlement was in 1738 by Abijah Foster, who had a son, Ebenezer Foster, born there; and they both died of the smallpox while serving as soldiers in the French and Indian war near Crown Point in 1759. The second academy in the state was incorporated in this town in 1789 as "New Ipswich Academy," eight years after Phillips Exeter acadmemy in Exeter. The name of "New Ipswich Academy" was later changed to Appleton academy. This town was originally laid out six miles square, but a piece of "Townsend" was annexed to its eastern side and a mile strip was cut off from its northern side, so that it is now diamond-shaped. In 1900 Governor Frank W. Rollins took part in the celebration of the town's one hundred fiftieth anniversary. Hillsborough county, second congressional, fourth councilor and twelfth senatorial districts. Population, 927.

New London was granted in 1753 by the Masonian Proprietors and named "Heidleburg." It was regranted in 1773 to Jonas Minot and others and the name changed to "Alex-

andria Addition." In 1779 it was incorporated and the name changed to New London after London, England. Part of "Kearsarge Gore" was annexed in 1793, part of Sunapee in 1804 and another part of Sunapee in 1817. The northern part of New London, together with part of "Kearsarge Gore," was set off and incorporated into Wilmot in 1807. Merrimack county, second congressional, fifth councilor and seventh senatorial districts. Population, 805.

Newmarket was set off from Exeter in 1727 and incorporated as a parish. It was granted town privileges in 1737. The boundary line was changed in 1805, 1807 and 1818. The southern part of the town was set off and incorporated in 1849 as "South Newmarket" (Newfields). Part of "South Newmarket" was annexed in 1852 and part of Durham in 1870. In 1883 part of Newmarket was annexed to "South Newmarket." Rockingham county, first congressional, second councilor and twenty-fourth senatorial districts. Population, 3,348.

Newport was granted in 1753 to Isaac Pennell and others and was called "Grenville." It was regranted in 1761 to Nathaniel Fish and others and incorporated and named after Newport, R. I. Only one of sixty-three grantees was an actual settler. The desirable qualities of the valley of the Sugar river were made known to the people of Killingworth, Conn., by one Eastman, a hunter and trapper, who made expeditions up the Connecticut river. In 1765 and 1766 a family party from Killingworth settled the town, and in 1769 the charter was permanently renewed. Newport sent forty soldiers to the Revolutionary army and twenty to fight in the second war with England. Two hundred and forty men went to the Civil War, and one young resident, Andre Champollion, was killed in the European war in a trench in northern France, March 23, 1915. In 1791 part of Newport, together with parts of Sunapee, Lempster, Newbury and Unity, went into the incorporation of Goshen. Newport was the home of Dexter Richards, who established Richard's High School and Richard's Free Library; Mrs. Sarah J. Hale, the author of "Mary Had a Little Lamb"; Rear Admiral George E. Belknap and Austin Corbin, who established Corbin Park, the largest game preserve in the country. Newport has always been the seat of Sullivan county since its creation in 1827. Sullivan county, second congressional, fifth councilor and eighth senatorial districts. Population, 4,000 (estimated).

Newton was set off from Hampton in 1749 and incorporated and named "Newtown." Captain Josiah Bartlett called the first town meeting. Part of South Hampton was annexed to Newton in 1749, and in 1772 the boundary between these

towns was established. Part of East Kingston was annexed in 1845 and the name was changed to Newton in 1846. Rockingham county, first congressional, second councilor and twenty-third senatorial districts. Population, 962.

Northfield was set off from Canterbury and incorporated in 1780. It had been settled about twenty years before. Part of Northfield was combined with other territory to make up Franklin in 1828, but the same territory was reannexed to Northfield in 1830 and put back again into Franklin in 1858. Additional land was annexed to Franklin in 1861. Merrimack county, first congressional, fifth councilor and seventh senatorial districts. Population, 1,474.

North Hampton was originally the northern part of Hampton and was probably settled in 1690 by two brothers, Samuel Dearborn and John Dearborn. The house built by the latter is used as a residence to this day. In it was born in 1751 a grandson of the builder, Henry Dearborn, who became senior major general of the army at the outbreak of the second war with England in 1812. The movement to separate the northern part of Hampton began in 1719, but was unsuccessful until 1738, when the parish of "North Hill" was established. Four years later this parish was incorporated as a town and the name changed to North Hampton. The boundary between North Hampton and Rye was established in 1792. Rockingham county, first congressional, second councilor and twenty-third senatorial districts. Population, 783.

Northumberland was granted in 1761 to John Hogg and others and was known as "Stonington." It was regranted in 1771 to Daniel Warner and others and in 1779 was incorporated and its name changed to Northumberland after an English town. The first settlements were in 1767 by Thomas Burnside and Daniel Spaulding. Parts of Stark were annexed in 1855 and 1863. Coos county, second congressional, first councilor and second senatorial districts. Population, 2,184.

Northwood was set off from Nottingham and made a parish in 1773. It was originally called "North-woods." The first settlements were in 1763 by Increase Bachelder, John Bachelder and Moses Godfrey of North Hampton and Solomon Bickford of Durham. The first town meeting was called by Benjamin Johnson in 1773 and held at the home of Valentine Kenneson. Rockingham county, first congressional, second councilor and twenty-second senatorial districts. Population, 1,059.

Nottingham was granted by Massachusetts to two hundred Boston men and incorporated in 1722 and named after an English town, although its inhabitants desired to have the town named "New Boston." The first meeting was held at the home

of Major John Gilman the same year. Part of the town was set off and incorporated into Deerfield in 1766 and another part into Northwood in 1773. Rockingham county, first congressional, second councilor and twenty-second senatorial districts. Population, 607.

Orange was granted in 1769 to Isaac Fellows and others and named "Cardigan." In 1779 the inhabitants petitioned to have the town incorporated and named "Bradford"; in 1783, "Middleton"; and in 1789, "Liscomb." In the last petition the word "Liscomb" was crossed out and the name Orange inserted, and the town was incorporated in 1790 as Orange. Part of the town was annexed to Hebron and part of Hebron to Orange in 1804, and the line between the two towns was established in 1808. Part of Orange was annexed to Alexandria in 1820. Grafton county, second congressional, first councilor and fifth senatorial districts. Population, 176.

Orford was granted in 1761 to Jonathan Moulton, Jr., and others. The previous year several inhabitants of Hampton met at the residence of Lieutenant Jonathan Leavitt, an innholder, and petitioned Governor Benning Wentworth for a township on the eastern bank of the Connecticut river at "Sugar River." The governor gave to sixty-three proprietors a deed "unto our loving subjects" for a tract of land six miles square, beginning at the northwestern corner of Lyme and having its western boundary the river. The river townships were numbered after the early forts built as defense against the Indians, and Orford was "No. 7." The name of Orford was after an English town and is the only place in America of that name. The first settlements were made in 1765 by Daniel Cross, General Israel Morey, John Mann and others, who came from Connecticut. The charter was renewed in 1772 and in 1778 the town voted to unite with Vermont. Part of Orford was annexed to Wentworth in 1837. Grafton county, second congressional, first councilor and fifth senatorial districts. Population, 799.

Ossipee was named for a tribe of Indians who once lived there and was known originally as "Ossipee Gore" and "New Garden." It was incorporated as Ossipee in 1785, and in 1820 that part of "Ossipee Gore" which was not included in Ossipee was annexed to Effingham. Part of Ossipee was annexed to Tamworth in 1837 and part of this territory was reannexed to Ossipee in 1859. Carroll county, first congressional, first councilor and fourth senatorial districts. Population, 1,354.

Pelham was made up from parts of "Old Dunstable," Londonderry and Dracut, Mass., and incorporated in 1746 and named in honor of Thomas Pelham Holles, Duke of Newcastle. The first permanent settlements were in 1721 and 1722 by

John Butler and families by the names of Wyman, Hamblett, Jacques and others. For many years title to the town was disputed on account of an old Masonian grant, and settlement was delayed. In 1774 the Masonian Proprietors confirmed the original charter. The town was divided in 1787 into two parishes and reunited in 1792. In 1824 it was taken from Rockingham county and annexed to Hillsborough county. In 1830 a gore of land between Pelham and Windham was annexed to Pelham. Beaver brook, running through the town, is spanned by three stone bridges, "built with the public money" received during the Jackson administration, amounting to \$3,800. The town has a library, five school districts, two churches, and electric railways. First congressional, fourth councilor and twenty-second senatorial districts. Population, 826.

Pembroke was granted in 1728 by the Massachusetts Colony to Captain John Lovewell and others and was known as "Suncook" and "Lovewell's-town." It was incorporated in 1759 and the name changed to Pembroke in honor of the Earl of Pembroke. Walter Bryant called the first town meeting. In 1763 the town was divided into two parishes. In 1798 a dispute between Pembroke and Allenstown was settled by extending the boundary of Pembroke to the Suncook river. In 1804 all of Bow lying east of the Merrimack river was annexed to Pembroke and Concord. Merrimack county, first congressional, fifth councilor and fourteenth senatorial districts. Population, 3,062.

Peterborough was granted in 1737 by the Massachusetts Colony to Samuel Hayward and others and was known as "Souhegan." It was incorporated in 1760 and the name changed to Peterborough in honor of the Earl of Peterborough. The charter was renewed in 1762. The first permanent settlements were made in 1749. Part of the southeastern corner of the town was annexed to Temple in 1789. Part of Peterborough was included in the territory which went into the incorporation of Greenfield in 1791. Hillsborough county, second congressional, fourth councilor and eleventh senatorial districts. Population, 2,277.

Piermont was granted in 1764 to John Temple and others and was incorporated the same year. Four years later the first settlements were made by Daniel Tyler, Levi Root, Ebenezer White and David Tyler. In 1787 part of the town was annexed to Wentworth, but in 1819 and 1822 was reunited to Piermont. Grafton county, second congressional, first councilor and third senatorial districts. Population, 592.

Pittsburg was formerly known as "Indian Stream Territory" until its incorporation in 1840. Its boundary line was

established in 1848. It is the largest in territory and the most northern town in the state. Coos county, second congressional, first councilor and second senatorial districts. Population, 624.

Pittsfield was set off from Chichester and incorporated in 1782, and John Cram called the first town meeting. In 1841 a Pittsfield school district and Epsom school district No. 6 were united to form "Republican School District." In 1870 a fire district was established. Merrimack county, first congressional, fifth councilor and fourteenth senatorial districts. Population, 2,222.

Plainfield was granted in 1761 to Benjamin Hutchins and others and named for Plainfield, Connecticut. It was settled three years later. Part of the town went with part of Grant-ham in 1780 to form the "Parish of Meriden." The Grant-ham part of this parish was annexed to Plainfield in 1856. Sullivan county, second congressional, fifth councilor and eighth senatorial districts. Population, 987.

Plaistow was originally part of Haverhill, Mass., and was included in a purchase from the Indians in 1642. It was named after Plaistow in England. The first settlement in 1642 was by Captain Charles Bartlett, Nicholas White, Esq., Dea. Benjamin Kimball and J. Harriman. The town was incorporated in 1749. Part of it was set off in 1767 and incorporated into Atkinson. Part of Kingston was annexed in 1831. Rockingham county, first congressional, second councilor and twenty-third senatorial districts. Population, 1,173.

Plymouth was granted in 1763 to Joseph Blanchard and others and was sometimes called "New Plymouth." The first settlements were in 1764 by Zachariah Parker, James Hobart, Stephen Webster, David Webster and others. The town was organized and the first meeting held at the home of Stephen Webster in 1766. Parts of Plymouth, with other territory, went into the incorporation of Hebron in 1792. A tract of land on the north side was severed by a boundary committee and restored in 1793, and other land owned by Nathaniel Peabody was annexed at the same time. Part of Hebron was annexed in 1845 and the southwestern part of Campton in 1860. Grafton county, second congressional, first councilor and third senatorial districts. Population, 2,200.

Randolph was granted in 1772 to John Durand and his son, Edward Perry, Thomas Brown and Charles Henzell, and was named "Durand" in honor of its principal proprietor. In 1824 the town was incorporated and the name changed to Randolph in honor of John Randolph. Coos county, second

congressional, first councilor and first senatorial districts. Population, 137.

Raymond was purchased in 1717 from an Indian by Colonel Stephen Dudley and was called "Freetown." It was part of Chester from the incorporation of that town in 1722 until 1764, when it was set off and incorporated as a parish and named Raymond. Samuel Emerson called the first town meeting that year. In 1848 the boundary between Raymond and Candia was established. Rockingham county, first congressional, third councilor and twenty-second senatorial districts. Population, 1,203.

Richmond was granted in 1735 by the Massachusetts Colony to Captain Joseph Sylvester's men and was named "Sylvester-Canada." In 1752 it was granted to Joseph Blanchard and others in seventy-one shares and was incorporated and its name changed to Richmond. The charter was renewed in 1760. The northern part of the town was annexed to Swanze in 1762. Another part was combined with parts of Marlborough, Fitzwilliam and Swanze to make up the incorporation of Troy in 1815. The northwestern corner was annexed to Winchester in 1850. Cheshire county, second congressional, fourth councilor and eleventh senatorial districts. Population, 393.

Rindge was granted in 1736 by the Massachusetts Colony to some inhabitants of Rowley, Mass., who engaged in the Canadian expedition, and named the town "Rowley-Canada." The Masonian Proprietors granted the town in 1749 to Solomon Stewart and others, who changed the name to "Monadnock No. 1," and later to "South Monadnock." In 1754 it was settled by Abel Platts, Joseph Platts, Joel Russell, Nathaniel Russell, Ezekiel Jewett, George Hewitt and Jonathan Stanley. In 1768 the town was incorporated and the name changed to Rindge in honor of Daniel Rindge. The boundary between Rindge and Fitzwilliam was established in 1847. Cheshire county, second congressional, fourth councilor and eleventh senatorial districts. Population, 706.

Rollinsford was set off from Somersworth and incorporated in 1849 and named in honor of the Rollins family. The business part of the town is known as "Salmon Falls." Part of Rollinsford was annexed to Dover in 1879. Strafford county, first congressional, second councilor and twenty-first senatorial districts. Population, 1,836.

Roxbury was made up from parts of Nelson, Keene and Marlborough and incorporated in 1812. In 1868 the question of annexation to Keene was submitted to popular vote and de-

feated. Cheshire county, second congressional, fourth councilor and tenth senatorial districts. Population, 66.

Rumney was granted in 1761 to Samuel Olmstead and others. The first settlements were in 1765 by Daniel Brainard, Jonathan Cummings, James Heath and Moses Smart, and in 1767 the town was regranted to Daniel Brainard and others. The Union School District of Rumney and Wentworth was established in 1842 and its boundaries defined in 1847. Grafton county, second congressional, first councilor and fifth senatorial districts. Population, 850.

Rye was originally known as "Sandy Beach" and was settled in 1635. It was a part of Portsmouth until 1693, when it became part of the territory incorporated into Newcastle. In 1726 it was cut off from Newcastle and with parts of Portsmouth and Hampton was incorporated into Rye. That part of Newcastle southwest of Little Harbor was annexed in 1791. "Gosport" or "Star Island" in the Isle of Shoals was annexed in 1876. Rockingham county, first congressional, second councilor and twenty-fourth senatorial districts. Population, 1,014.

Salem was originally a part of Haverhill, Mass. In 1725 that part of Haverhill which includes the present town of Salem was set off and incorporated by the Massachusetts Colony into Methuen, Mass. In 1750 Salem was severed from Methuen, joined to New Hampshire and incorporated as a town. The first settlers were Haverhill people, and among them were the Ayer, Peaslee, Dow, Eaton, Clement, Hall, Kelly, Woodbury, Wheeler, Webster, Merrill, Pattee, Duston, Sanders, Ober, Eastman, Kimball, Hastings, Bayley, Emerson, Taylor, Wilson, Rowell, Corning, Austin, Jones, Tenney, Messer, Wright, Thom, Betton and Clendenin families. The boundary between Salem and Windham was established in 1752. The Masonian Proprietors confirmed the charter of Salem in 1759. Rockingham county, first congressional, third councilor and twenty-second senatorial districts. Population, 2,117.

Salisbury was granted in 1736 by the Massachusetts Colony and named "Baker's-town." It was regranted in 1749 by the Masonian Proprietors to Ebenezer Stevens and others and the name changed to "Steven's-town." The name was later changed to "Gerrishtown" and then to "New Salisbury," and in 1768 it was incorporated with the name of Salisbury. The first settlements were about 1750 by Ebenezer Webster, John Webster, Edward Eastman, Nathaniel Meloon and Philip Call. In 1828 the eastern part of the town, together with parts of Andover, Northfield and Sanbornton, was incorporated into

Franklin. In 1869 part of Franklin was annexed to Salisbury. Merrimack county, second congressional, fifth councilor and ninth senatorial districts. Population, 478.

Sanbornton was granted in 1748 by the Masonian Proprietors to John Sanborn of Hampton and others, and called "Sanborntown," twelve of the sixty grantees being Sanborns. The northwestern corner of the land claimed by Massachusetts was within the limits of the town until 1739, and the township is referred to as "Crotchtown" in the Massachusetts records because of its situation in the fork of the Winnepesaukee and Pemigewassett rivers. The activities of the Indians prevented permanent settlement until 1764, when clearings were begun by Moses and Thomas Danforth, Solomon Copp, Daniel Fifield, Samuel Sheppard and Andrew Rowen. In 1770 Sanbornton was incorporated, having at the time "upwards of forty families." In 1827 Sanbornton ranked as the third town in the state, Londonderry and Gilmanston standing first and second. In 1828 part of the town was cut off to form Franklin, and in 1869 the part of the town known as "Sanbornton Bridge" was set off and incorporated as Tilton. In 1870 part of Tilton was annexed to Sanbornton and in 1870-1872 parts of Sanbornton were annexed to Tilton. Belknap county, first congressional, fifth councilor and sixth senatorial districts. Population, 900.

Sandown was set off from Kingston and incorporated in 1756. Colonel Ebenezer Stevens called the first town meeting. In 1775 the population was 635, of whom thirty-four men were in the Revolutionary army. Rockingham county, first congressional, second councilor and twenty-third senatorial districts. Population, 380.

Sandwich was granted in 1763 to Samuel Gilman, Jr., and others and incorporated. The following year "Sandwich Addition" was granted. In 1785 the boundaries between Sandwich, Tamworth and Moultonborough were adjusted, and in 1808 the boundaries between Sandwich, Tamworth, Eaton and Albany. Part of Waterville was annexed in 1864. Carroll county, first congressional, first councilor and fourth senatorial districts. Population, 928.

Seabrook was originally part of Hampton and later of Hampton Falls. It was set off and incorporated in 1768. Part of Hampton Falls was annexed in 1816 and part of South Hampton in 1822, when the western boundary was fixed. Rockingham county, first congressional, second councilor and twenty-third senatorial districts. Population, 1,428.

Sharon was made up from a part of "Peterborough Slip" and incorporated in 1791, after an unsuccessful attempt to incorporate had been made in 1777. The question of annexation to Peterborough was submitted in 1867 to popular vote, but was never adopted. Hillsborough county, second congressional, fourth councilor and eleventh senatorial districts. Population, 71.

Shelburne was granted in 1668, and regranted in 1769 by King George III to Mark H. Wentworth, Daniel Peirce, Daniel Rogers and John, Daniel, Isaac and Jotham Rindge. In 1770 the same proprietors received a grant of "Shelburne Addition," now the town of Gorham. Theodore Atkinson, secretary of the province, surveyed the grant in 1771. The first settlers were Hope Austin, Benjamin Ingalls and Daniel Ingalls, who came in 1770. Two years later came Thomas Green Wheeler, Nathaniel Porter and Peter Poor, who was later killed by the Indians. Mr. Austin and his wife and three children tramped in five feet of snow for twelve miles to make a settlement. In 1820 the town was incorporated, with a population of 205. The Androscoggin river joined by the Rattle river passes through the town. Mt. Moriah, 4,771 feet high, is the highest elevation, and in 1879 a signal station was established. In 1836 "Shelburne Addition" was set off and incorporated into Gorham. Coos county, second congressional, first councilor and first senatorial districts. Population, 305.

South Hampton was made up from parts of Amesbury and Salisbury, two towns in Massachusetts, and incorporated in 1742. The eastern part of the town was annexed to Hampton Falls that same year. Another part of the town was annexed to Newton in 1749 and the line between South Hampton and Newton was established in 1772. Part of South Hampton was annexed to Seabrook in 1822. Part of East Kingston was annexed in 1824. Rockingham county, first congressional, second councilor and twenty-third senatorial districts. Population, 279.

Springfield was granted in 1769 to John Fisher of Portsmouth and others and called "Protectworth." The first settlement was in 1772. The town was incorporated in 1794 and the name changed to Springfield. "Heath's Gore" was annexed in 1817. Sullivan county, second congressional, fifth councilor and eighth senatorial districts. Population, 422.

Stark was granted in 1774 to Jacob Walden and others and called "Percy" in honor of the king's chaplain, Thomas Percy. It was incorporated in 1795 with the name "Piercy." Part of Stratford and all of "General John Winslow's Grant" was

annexed in 1832 and the name changed to Stark in honor of General John Stark. Part of the town was annexed to Lancaster in 1840, parts to Northumberland in 1855 and 1863, and part to Dummer in 1868. Coos county, second congressional, first councilor and second senatorial districts. Population, 448.

Stewartstown was granted in 1770 to Sir James Cockburne, Sir George Colebrooke and John Stuart of London and John Nelson of the Island of Grenada, and was named "Stuart" or "Stuart-town" in honor of one of the grantees. It was incorporated in 1795 and again in 1799 as "Stuart." There were no permanent settlements until after the Revolutionary War. During the second war with England, in 1812, a fort was built in town. Coos county, second congressional, first councilor and second senatorial districts. Population, 1,128.

Stoddard was granted in 1752 by the Masonian Proprietors to Colonel Sampson Stoddard and others and was named "Monadnock No. 7," which was later changed to "Limerick." The charter was renewed in 1767. The town was incorporated in 1774 and the name changed to Stoddard in honor of the original grantee. The first settlements were in 1769 by John Taggart and others. The southwestern part of the town, together with parts of Gilsum, Keene and Nelson, went to make up the incorporation of Sullivan in 1787. The lines between Stoddard and Gilsum and Marlow were established in 1797, and all of Marlow east of the "curve line" was annexed. Part of the town was annexed to Nelson in 1835. Cheshire county, second congressional, fourth councilor and tenth senatorial districts. Population, 257.

Strafford was set off from Barrington and incorporated in 1820 and named after an English town. Strafford county, first congressional, second councilor and twentieth senatorial districts. Population, 786.

Stratford was granted in 1762 to John Prindle and others and incorporated with the name "Woodbury." The charter was renewed in 1770. In 1773 the town was granted to Joshua Wentworth and others and the name changed to Stratford after an English town. In 1779 it was reincorporated. The first settlers were Isaac Johnson, Archippus Blodgett and others. The southeastern part of the town was annexed to Stark in 1832. Coos county, second congressional, first councilor and second senatorial districts. Population, 844.

Stratham was granted in 1629 to Edward Hilton and was called "Winnicott," being a part of "the Squamscott Patent." In 1716 the town was incorporated and the name changed to

Stratham after Lady Stratham of England, who gave the bell for the first church for the privilege of naming the town. Part of Stratham was annexed to Greenland in 1805 and another part in 1847. The line between Stratham and Newmarket was changed in 1805 and again in 1807. In 1916 the town held a bicentennial celebration of its charter. Rockingham county, first congressional, second councilor and twenty-fourth senatorial districts. Population, 602.

Sullivan was made up and incorporated in 1787 out of the corners of Stoddard, "Packersfield" (now Nelson), Keene and Gilsum, and was named in honor of General John Sullivan of the Revolutionary army. The first settlements were in 1768 by Stephen Griswold and Benjamin Olcott. William Comstock settled in 1770. A small part of Keene was annexed in 1794 and in 1874 a few rods of land in Sullivan were annexed to Gilsum. Cheshire county, second congressional, fourth councilor and tenth senatorial districts. Population, 266.

Sunapee was originally called "Corey's-town" in honor of Oliver Corey, to whom it was granted in 1768. The name was later changed to "Saville." In 1781 the town was incorporated and the next year the name changed to "Wendell" in honor of John Wendell of Portsmouth, one of the grantees. The southern part of the town, together with parts of Newport, Newbury, Lempster and Unity, was incorporated as Goshen in 1791. Parts of "Wendell" were annexed to New London in 1804 and 1817. The town changed its name to Sunapee in 1850. It is a popular summer resort. Sullivan county, second congressional, fifth councilor and eighth senatorial districts. Population, 1,071.

Surry was incorporated and granted in 1769 out of 12,212 acres of the towns of Westmoreland and Gilsum, the Westmoreland part being previously known as "Westmoreland Leg." It was named after an English town. Obadiah Wilcox was the first member of the legislature in 1776 and he also represented Alstead and Marlow. Early settlers in the town were Peter Haywood, who called the first town meeting; Captain Thomas Harvey, Moses Field, Lemual Holmes and Abner Skinner. At one time Surry voted to be a part of Vermont. Cheshire county, second congressional, fourth councilor and tenth senatorial districts. Population, 213.

Sutton was granted in 1749 by the Masonian Proprietors to Obadiah Perry and fifty-nine others and named "Perry's-town." The charter was renewed in 1752 and 1773. The town was incorporated in 1784 and the name changed to Sutton after a Massachusetts town. David Peaslee and his son, Samuel, who settled there in 1767, found traces of an Indian

village on the west side of Kezar's pond. Merrimack county, second congressional, fifth councilor and ninth senatorial districts. Population, 698.

Swanзей was granted in 1733 by the Massachusetts Colony to Nathaniel Hammond and others and named "Lower Ashuelot." Settlements were made, but in 1747 they were abandoned on account of the withdrawal of guards on the frontier. Settlers returned in 1750, and in 1753 they had the town incorporated, and changed its name to Swanзей after a Massachusetts town. Part of Richmond was annexed in 1762. Part of Swanзей was annexed to Marlborough in 1794, another part in 1842 and part to Keene in 1812. Part of the town was taken by the incorporation of Troy in 1815. Cheshire county, second congressional, fourth councilor and eleventh senatorial districts. Population, 1,656.

Tamworth was granted in 1766 to Lieutenant John Webster and others and was named after an English town. The first settlements were made in 1771 by William Eastman, Richard Jackman, David Philbrick and Jonathan Choate. The boundaries between Tamworth and Sandwich were adjusted in 1785, between Tamworth and Albany and Eaton in 1796, and between Tamworth and Sandwich, Albany and Eaton in 1808. Part of Ossipee was annexed in 1837 and taken back again by Ossipee in 1859. Part of Albany was annexed to Tamworth in 1857. Carroll county, first congressional, first councilor and fourth senatorial districts. Population, 993.

Temple was granted in 1750 by Masonian Proprietors and called "Peterborough Slip," which was later changed to "Slip-town." This included what is now Sharon. The town was incorporated in 1768 and the name changed to Temple in honor of John Temple. Ephraim Heald called the first town meeting in 1768, and for many years there was disputed land between Temple and New Ipswich, which was finally annexed to Temple. "Borland's Farm" was annexed in 1781, part of Peterborough in 1789 and part of Lyndeborough in 1796. Hillsborough county, second congressional, fourth councilor and twelfth senatorial districts. Population, 284.

Thornton was granted in 1763 to Matthew Thornton and others and named in his honor. It was regranted in 1768 and additional territory annexed to it. The first settlements were in 1770. The town was incorporated in 1781 and Moses Baker called the first meeting. The town's bounds were established in 1808. "Blanchard's Gore" was annexed in 1807 and "Waterville Gore" in 1842. Grafton county, second congressional, first councilor and third senatorial districts. Population, 553.

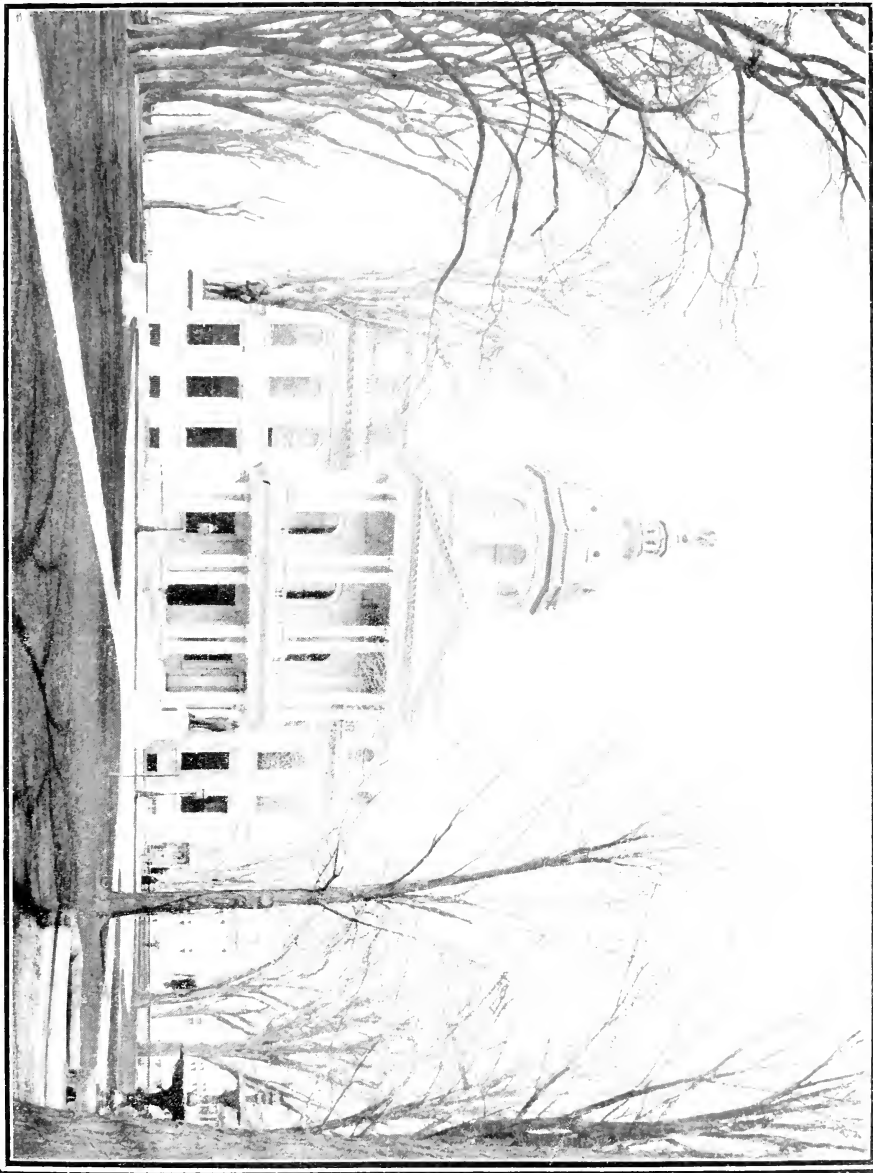

STATE HOUSE, FRONT VIEW.

Tilton was formerly known as "Sanbornton Bridge." It was set off from Sanbornton and incorporated in 1869 and named in honor of Nathaniel Tilton, who was the first settler in 1768. Part of Tilton was annexed to Sanbornton in 1870 and part of Sanbornton to Tilton in 1870-72. Belknap county, first congressional, fifth councilor and seventh senatorial districts. Population, 1,866.

Troy was incorporated in 1815 from parts of Marlborough, Fitzwilliam, Swanzy and Richmond and named in honor of the ancient city. The first person to settle on territory now within the town was William Barker, a native of Westborough, Mass., who came in 1761 and settled in the west part. Some three or four years later Silas Fife came from Bolton, Mass., and settled in the east part. As the inhabitants increased, quite a settlement was made on the border between Fitzwilliam and Marlborough, which was easier of access than the center of these towns and more convenient for transacting business, so that about 1781 the question of forming a new town was agitated. The agitation kept recurring, and each time was vigorously opposed by the towns interested until 1815, when they allowed the act of incorporation to go through. The town comprises an area of a little more than twelve miles. Since the formation of the town eleven persons have served as treasurer, the present incumbent since 1874; and seventeen persons as town clerk, the last since 1888. The boundary between Troy and Marlborough was established in 1847, and in 1870 part of Troy was annexed to Marlborough. Cheshire county, second congressional, fourth councilor and eleventh senatorial districts. Population, 1,331.

Tuftonboro was granted in 1750 by the Masonian Proprietors to John Tufton Mason and named "Tuftonborough" in his honor. Later the name was changed. Woodbury Langdon once purchased a large part of the town. No settlements were made until during the Revolutionary War in 1780 to 1785. An inventory in 1788 contained the names of thirteen settlers, including Phineas Graves, Benjamin Bean, Edward Moody, Obadiah Brown, William C. Warren, Hanson Libbey, Jonathan Brown, James Whitehouse, William Melling, Elisha Abbott, Benjamin Young and Grafton Nutter. In 1790 there were one hundred nine residents, and in 1795 the town was incorporated. The first meeting was held the following year in the home of William Copp. A road from Wolfeboro to Tuftonboro was laid out in 1796. Cow Island was annexed in 1799. Four more islands were annexed in 1858. A small tract of land was set off to Wolfeboro in 1858. Another island was annexed in 1863. In 1800 a Congregational church was organized, and later merged with the Methodist church. The town house was built in 1819; the first Christian

church established in 1820; the Free Baptist in 1837, and the second Christian in 1864. The town furnished one hundred twenty-eight soldiers for the Civil War. Carroll county, first congressional, first councilor and fourth senatorial districts. Population, 612.

Unity was granted in 1753 to John Bissell and others and named "Buckingham" in honor of the Duke of Buckingham. It was regranted in 1764 to Timothy Goodwin and others and incorporated with the name Unity. Part of the town went to make up the incorporation of Goshen in 1791, part was annexed to Charlestown in 1810, part was annexed to Goshen in 1837, and the northwestern corner was annexed to Claremont in 1828. Sullivan county, second congressional, fifth councilor and eighth senatorial districts. Population, 504.

Wakefield was granted in 1749 by the Masonian Proprietors to John Ham and others and was named "Ham's-town." This was later changed to "East-town" and later to "Watertown." In 1774 the town was incorporated and the name again changed to Wakefield. In 1820 that part of the town north of "Province Pond" was annexed to Effingham. Part of Milton was annexed in 1858. Carroll county, first congressional, second councilor and fourth senatorial districts. Population, 1,543.

Walpole was granted in 1736 by the Massachusetts Colony to John Flint and others and was known as "No. 3" in the line of towns on the eastern bank of the Connecticut river. The first settlement was in 1749 by John Kilburn and his family. It was regranted by New Hampshire in 1752 to Benjamin Bellows and others and incorporated with the name Walpole, after an English town. It was sometimes known as "Great Falls" or "Bellows-town." The charter was renewed in 1761. In 1773 Mr. Bellows was given ferry privileges across the Connecticut. In 1783 the right to build a toll bridge at Bellows Falls was granted Colonel Enoch Hale. Part of Walpole, together with part of Charlestown, was incorporated into Langdon in 1787. Cheshire county, second congressional, fourth councilor and tenth senatorial districts. Population, 2,668.

Warner was granted in 1735 by the Massachusetts Colony to Thomas Stevens and others and was known as "No. 1" in the line of towns between the Merrimack and Connecticut rivers. Early settlers came from Amesbury, Mass., and named this place "New Amesbury." In 1749 the Masonian Proprietors regranted the town to Richard Jenness and other inhabitants of Rye, who changed the name to "Jennesstown" and later to "Ryetown." In 1767 it was regranted to Jonathan Barnard and others. In 1774 it was incorporated and the

name changed to Warner in honor of Colonel Jonathan Warner of Portsmouth. "Kearsarge Gore" was annexed in 1818. Merrimack county, second congressional, fifth councilor and ninth senatorial districts. Population, 1,226.

Warren was granted in 1763 to John Page and others and named in honor of Admiral Sir Peter Warren of the British Navy. It was incorporated that same year and the charter was renewed, with additional territory, in 1770. The first settlement was in 1767 by Joseph Patch. The boundaries were established in 1784. Grafton county, second congressional, first councilor and fifth senatorial districts. Population, 701.

Washington was granted in 1735 by the Massachusetts Colony and called "No. 8" in the line of towns between the Merrimack and Connecticut rivers. The Masonian Proprietors granted it in 1752 to Captain Peter Prescott and others, and regranted it in 1768 to Reuben Kidder and others. The charter was renewed in 1772. The name was changed from "Monadnock No. 8" to "New Concord," then to "Camden," and finally, in 1776, to Washington, and it was incorporated in honor of George Washington. This was the first town in the country to take the name of the first president. The first settlers in Washington came in 1768 from New Ipswich and other places, some of them from Massachusetts. Among the early settlers whose descendants still live in the town, or did until recently, were Jacob Burbank, Ebenezer Spaulding, David Lowell, Ephraim Severence, John Safford, Samuel Copeland, Jonathan Brockway and Simeon Farnsworth. The town was in Cheshire county until 1827, when it went into the new county of Sullivan. Part of the town, together with "New Bradford" and "Washington Gore," made up the incorporation of Bradford in 1787. The boundary between Washington and Lempster was established in 1812. Sullivan county, second congressional, fifth councilor and eighth senatorial districts. Population, 360.

Waterville was granted as a part of the Gillis and Foss Grant to John Raymond. The first settlement was in 1819 by Moses Foss. In 1829 the town was incorporated as Waterville. Part of it was annexed to Sandwich in 1864. Grafton county, second congressional, first councilor and fourth senatorial districts. Population, 16.

Weare was granted in 1735 by the Massachusetts Colony to Robert Hale on behalf of the soldiers of Captain John Raymond. It was named "Beverly-Canada," later changed to "Halestown." In 1749 the Masonian Proprietors granted the town to Ichabod Robie and others and changed the name to

"Robie's-town," later to "Weare's-town." In 1764 it was incorporated as Weare in honor of Meshech Weare, first governor (president) of the state. The boundary between Weare and Dunbarton was established in 1853. Hillsborough county, second congressional, fourth councilor and fourteenth senatorial districts. Population, 1,325.

Webster was set off from Boscawen and incorporated in 1860. It was named in honor of Daniel Webster. Merrimack county, second congressional, fifth councilor and ninth senatorial districts. Population, 445.

Wentworth was granted in 1766 to John Page and others and incorporated and named in honor of Governor Benning Wentworth. It was regranted in 1772 to Asa Porter and others. Part of Piermont was annexed in 1787 and reunited to Piermont in 1819 and 1822, and part of Orford annexed in 1837. The Union School district of Rumney and Wentworth was established in 1842 and its boundaries defined in 1847. Grafton county, second congressional, first councilor and fifth senatorial districts. Population, 595.

Wentworth's Location became a town in 1881, being the youngest town in the state. Coos county, second congressional, first councilor and first senatorial districts. Population, 51.

Westmoreland was granted in 1735 by the Massachusetts Colony and was known as "No. 2" in the line of towns east of the Connecticut river. It was later called "Great Meadows." In 1752 New Hampshire granted it to Thomas Chamberlain and others, who incorporated it as Westmoreland. The charter was renewed in 1760. The first settlements were in 1741 by Daniel How, Jethro Wheeler, Philip Alexander and Thomas Orissen, who came in canoes from Northfield. For many years the Indians were active in that vicinity. Part of the town, known as "Westmoreland Leg," went into the incorporation of Surry in 1769. Cheshire county, second congressional, fourth councilor and tenth senatorial districts. Population, 758.

Whitefield was granted in 1774 to Josiah Moody and others, who named it "Whitefields." In 1801 the first settlements were made by Colonel Joseph Kimball, Major John Burns and John McMaster. In 1804 it was incorporated and the name changed to Whitefield. The first town meeting was held the following year at the home of Major Burns. In 1824 the postoffice was established and William Dodge was the first postmaster. Coos county, second congressional, first councilor and second senatorial districts. Population, 1,635.

Wilmot was incorporated in 1807 from parts of New London and "Kearsarge Gore." Part of Hill was annexed in 1832. Parts of Wilmot were annexed to Danbury in 1848 and 1878. Merrimack county, second congressional, fifth councilor and seventh senatorial districts. Population, 614.

Wilton was granted in 1749 by the Masonian Proprietors to Thomas Read and others and was known as "No. 2." The first settlements were in 1739 by James Putnam, Ephraim Putnam and John Badger, the last named being a son of an English nobleman. In 1744 a petition signed by several residents, including John Cram, John Dale, Joseph Cram, Jonathan Cram, Ephraim Putnam, Samuel Putnam, Benjamin Cram and John Stephens, was presented to Governor Wentworth, praying for protection against the Indians. The town was surveyed originally as five miles square, divided into ten ranges of twenty lots of land each. Each lot was 160 by 80 rods. In 1762 the town was incorporated and the name changed to Wilton after an English town. In 1768 the tenth range of the town was taken to help make the incorporation of Temple. Ancestors of Reverend Lyman Abbott of New York City, a famous editor and preacher, lived in Wilton as early as 1765, one member of the family inventing a machine for making starch in 1811 and conducting a business in Wilton. The Masonian Proprietors at an unknown date annexed part of Lyndeborough to Wilton. In 1869 a freshet carried away every bridge in town, with mill and dams, and did a damage of \$150,000. Hillsborough county, second congressional, fourth councilor and twelfth senatorial districts. Population, 1,490.

Winchester was granted in 1733 by the Massachusetts Colony to Josiah Willard and others, and was first called "Earlington." Later, for some cause yet undiscovered, the name was changed to "Arlington," which later was changed to "Winchester," after an English city, from which some of the ancestors of the grantees are said to have come. As originally granted, the township was of the contents of six miles square, and it was shaped like the block letter L, and "lay to the eastward and northward of Northfield." Its southeastern corner was established practically as it now is, while its northwestern corner was at the Connecticut river, where Brattleboro, Vt., now is, and at the present corner of Hinsdale and Chesterfield at this point. In 1744 "the New Province line" was established between Massachusetts and New Hampshire. This line severed from Winchester about two thousand acres, which later became a part of Warwick, Mass., and divided the township of Northfield nearly in the middle, leaving a portion in each province. In 1753 New Hampshire granted to Josiah Willard and his associates all that territory lying between

Winchester's east line and the Connecticut river, under the name of Winchester, with the proviso that the township so incorporated might be divided. This provision was promptly (in the same year) acted upon; and upon the petition of Col. Ebenezer Hinsdale and others the township of Hinsdale was set off. The southwesterly corner of Winchester was fixed at a point in the New Province line eighty rods eastwardly from the Connecticut river, and thence Winchester's westerly line ran due north, "by the needle," till it intersected the original east and west line on the north boundary. By this, Winchester received a large portion of the old Northfield grant on its southwest corner and lost a considerable area on its northwesterly border. This allotment of territory continued unchanged for ninety-seven years. In 1850 a small triangular corner was taken from the northwest corner of Richmond and annexed to Winchester. Cheshire county, second congressional, fourth councilor and eleventh senatorial districts. Population, 2,282.

Windham was set off from Londonderry and incorporated in 1741 and named after an English town. The first grant of land in what is now Windham was one of five hundred acres made by the legislature of Massachusetts to Rev. Thomas Cobbett of Ipswich, Mass., in 1662. The exact location is not known, but it was on the shore of what is now Cobbett's Pond. The first settlement was made about 1720. John Waddell occupied the first house. David Gregg and Alexander McCoy settled the following year. The line between Windham and Salem was established in 1752, part of Windham being annexed to Salem. Part of Londonderry was annexed in 1777 and another part the following year. The line between Londonderry and Windham was established in 1782 and an additional part of Londonderry was annexed in 1805. Rockingham county, first congressional, third councilor and twenty-second senatorial districts. Population, 656.

Windsor was formerly known as "Campbell's Gore," and in 1797 "Wheeler's Gore" was annexed to it. The next year the town was incorporated and the name changed to Windsor after an English town. It is one of the smallest towns, both in area and population. Hillsborough county, second congressional, fourth councilor and ninth senatorial districts. Population, 24.

Wolfeboro was granted in 1759 by the Masonian Proprietors to William E. Treadwell and others. This grant was taken from a large tract of land called "Kingswood" and named "Wolfborough" in honor of General Wolfe, the hero of Quebec. Nearly a century afterwards, by special act of congress, the spelling was changed to Wolfeboro. Four additions have

since been made to the town on the sides now bounded by towns of Alton, Wakefield and Tuftonboro. Wolfeboro was incorporated in 1770. Not until 1768 were there any permanent inhabitants. Among the early settlers were Benjamin Blake, William Fullerton, Ruben Libby, Ebenezer Meader, Thomas Piper and Henry Rust. In 1858 a small part of Tuftonboro was annexed. Wolfeboro was the summer home of John Wentworth, the last provincial governor, and he did much for this new settlement. The foundations of his commodious mansion still remain and are visited by tourists. Brewster Free academy, a preparatory school of recognized standing, is located in Wolfeboro. Carroll county, first congressional, first councilor and fourth senatorial districts. Population, 2,224.

Woodstock was granted in 1763 to Eli Demerit and others and incorporated with the name "Peeling." It was regranted in 1771 to Nathaniel Cushman and others and the name changed to "Fairfield." In 1840 the name was changed to Woodstock. Grafton county, second congressional, first councilor and third senatorial districts. Population, 1,083.

UNINCORPORATED PLACES.

In 1831 the legislature authorized the governor and council to appoint a land commissioner to sell the public lands, and James Willey of Conway was appointed to that office. The following is a list of all the grants that have been made.

Bean's Grant was made by Commissioner Willey to Charles Bean of Maine in 1835 and it contained about 3,300 acres.

Bean's Purchase was made by Commissioner Willey to Alpheus Bean of Bartlett in 1832 for \$1,023 and contained about 33,000 acres.

Cambridge was granted in 1773 by King George the Third to Nathaniel Rogers and others and contained about 23,160 acres.

Chandler's Purchase was made by Commissioner Willey to Jeremiah Chandler of Conway in 1835 for \$300 and contained about 10,000 acres.

Crawford's Purchase was made by Commissioner Willey to Thomas Abbott, Nathaniel Abbott and Ethan A. Crawford in 1834 for \$8,000 and contained about 15,712 acres.

Cutt's Grant was made by the legislature to Thomas Cutts of Maine in 1810.

Dixville was granted by the legislature to Timothy Dix, Jr., in 1805 and contained about 29,340 acres and the price was \$4,500.

Dix's Grant was made by the legislature to Timothy Dix, Jr., in 1809.

Erving's Grant was made by King George Third to William Erving of Boston, a captain in the French and Indian war, in 1775 and contained about 3,468 acres.

Green's Grant was made by King George Third to Francis Green of Boston, a lieutenant in the French and Indian war, in 1774 and contained about 2,032 acres.

Gilmanton and Atkinson Academy Grant was made by the legislature to Gilmanton academy and Atkinson academy in equal shares in 1809 and contained about 13,000 acres.

Hadley's Purchase was sold by Commissioner Willey to Henry G. Hadley of Eugene City, Oregon, in 1834 and contained about 8,371 acres. The price was \$500.

Kilkenny was granted by King George Third to Jonathan Warner and many others in 1774 and contained about 26,911 acres.

Low and Burbank's Grant was made by the legislature through State Treasurer Abner B. Kelly to Clovis Low of Jefferson and Barker Burbank of Shelburne in 1832.

Martin's Location was granted by King George Third to Thomas Martin of Portsmouth, a conductor of artillery stores in the French and Indian war, in 1773 and contained about 2,000 acres.

Millsfield was granted by King George the Third to George Boyd and others in 1774 and was named in honor of Thomas Mills. It contained about 23,200 acres.

Odell was sold by Commissioner Willey to Richard Odell of Conway in 1834 and contained about 23,751 acres. The price was \$1,863.

Pinkham's Grant was made by the legislature to Daniel Pinkham in 1835.

Sargent's Purchase was sold by Commissioner Willey to Jacob Sargent of Thornton and others for \$300.

Second College Grant was made by the legislature to Dartmouth college in 1807 and contained a tract six miles square.

Success was granted by King George Third in 1773 and contained about 30,472 acres. The grantees were Benjamin Mackay and about seventy others.

Thompson and Meserve's Purchase was sold by Commissioner Willey to Samuel W. Thompson of Conway and George P. Meserve of Jackson in 1835 for \$500 and contained about 12,000 acres.

Hale's Location was granted by King George Third to Samuel Hale of Portsmouth in 1771 and contained about 1,215 acres.

NEW HAMPSHIRE STATE FLAG.

The state flag was adopted in 1909 by act of the legislature (chapter 16, Laws of 1909). The body or field of the flag is blue and bears upon its center in suitable proportion and colors a representation of the state seal. The motto on the flag includes the date 1784, when the government was established. The seal is surrounded by a wreath of laurel leaves with nine stars interspersed.

The flag is displayed above the state house when the legislature is in session and during meetings of the executive council and upon such other occasions as the governor designates.

THE STATE HOUSE.

The seat of government is at the state house in Concord and has been for over 110 years although the present capitol building is only 105 years old and has been twice remodelled. Twice have strenuous efforts been made to remove the capitol to Manchester, the largest city in the state.

During the Revolutionary war the seat of government was at Exeter and all the sessions of the provincial congress or convention and the colonial house of representatives were held in that academic town. The first six sessions of the state legislature assembled at Exeter also. In 1777 the legislature met at Portsmouth for a change and again in 1780, but all the other meetings took place at Exeter until 1782, when Concord became the capitol. From then until 1807 the legislature met at various places, including Concord, Exeter, Portsmouth, Hopkinton, Charlestown, Dover and Amherst. Concord sessions in those days and in the later period from 1807 to 1819 took place in the old town house that stood on the site of the Merrimack county building of today.

The state house was built in 1816 to 1819 and cost \$82,000. The lot of land, consisting of about two acres, was given by the town and the stone for the building was taken out of "Rattlesnake Hill" and dressed by convicts at the state prison. At the first legislature that sat in it there were twelve senators and one hundred and ninety-four representatives.

During the Civil War the state house was too small to accommodate the legislature and officials. Manchester offered to build a new one to cost \$500,000 and give it to the state for the honor of becoming the seat of government and one of the greatest and closest battles in the history of the legislature was fought over this proposition. Manchester was defeated and instead of moving, the state decided to enlarge and remodel the old building, which was done in 1864-66.

The building was remodelled after the architecture of the Hotel Des Invalides in Paris and from that day to this it has been regarded as one of the most meritorious structures from an architectural viewpoint that there is in the country. The government outgrew the building again in 1909 so that an addition was built on, which placed the state house in its present form. Before the addition was made Manchester made its second attempt to become the capitol by offering \$1,000,000 to build a new building. The struggle between the two cities was fought all over again with the same result, that Concord won.

The cost of the first remodelling of the building was about \$200,000, and of the second, \$400,000. It is not probable that further changes in the building will be made for many years, the accommodations now being ample for legislature and officials.

One of the interesting attractions in the state house is the gallery of portraits in the principal offices and corridors. These portraits are of famous sons of the state, including the heroes of civil and military life, former governors, senators, secretaries of state and others.

STATISTICAL SECTION.

The following tables give the state's population by cities and towns as shown by the state census in 1775 and the United States censuses 1790-1910, and the number of representatives of each town returned to the general court in 1784, and at each decennial period, 1791-1911. This table includes only existing towns. Each town is entered under the county to which it now belongs. If at the date of any census it belonged to another county this fact is indicated in the population column.

In the representative column * stands for classed town and † for a town sending a representative "a proportionate part of the time." A blank in this column signifies that in the given year the town failed to return a representative.

The population and political statistics of New Hampshire are presented in tables made up for census and legislative records. Page 76 illustrates the growth of the larger communities, page 77 the growth by counties.

REPRESENTATIVES HALL 3rd DIVISION

Doorkeeper

Doorkeeper

Doorkeeper

92 93
81 86 85

91 90 89 88
78 79 80 81
75 76 77 78
72 73 74 75
69 70 71 72
66 67 68 69
63 64 65 66
60 61 62 63
57 58 59 60
54 55 56 57
51 52 53 54
48 49 50 51
45 46 47 48
42 43 44 45
39 40 41 42
36 37 38 39
33 34 35 36
30 31 32 33
27 28 29 30
24 25 26 27
21 22 23 24
18 19 20 21
15 16 17 18
12 13 14 15
9 10 11 12
6 7 8 9
3 4 5 6
1 2 3 4

4th DIVISION

99 100 101 102 103 104 105 106 107 108 109 110 111
98 97 96 95 94 93 92 91 90 89 88 87
86 85 84 83 82 81 80 79 78 77 76 75
74 73 72 71 70 69 68 67 66 65 64
63 62 61 60 59 58 57 56 55 54
53 52 51 50 49 48 47 46 45
44 43 42 41 40 39 38 37 36
35 34 33 32 31 30 29 28
27 26 25 24 23 22 21 20
19 18 17 16 15
14 13 12 11 10
9 8 7 6 5
4 3 2 1

2nd DIVISION

91 92
90 89
88 87 86 85
84 83 82 81 80 79 78 77 76 75
74 73 72 71 70 69 68 67 66 65 64 63
62 61 60 59 58 57 56 55 54 53
52 51 50 49 48 47 46 45 44
43 42 41 40 39 38 37 36 35 34
33 32 31 30 29 28 27 26 25 24
23 22 21 20 19 18 17 16 15
14 13 12 11 10 9 8 7 6
5 4 3 2 1

5th DIVISION

46 47 48 49 50 51 52 53 54 55 56 57 58 59 60 61 62 63 64
45 44 43 42 41 40 39 38 37 36 35 34 33 32 31 30 29 28 27 26 25 24 23 22 21 20 19 18 17 16 15 14 13 12 11 10 9 8 7 6 5 4 3 2 1

Reporters

Asst. Clerk
Clerk

Speaker

Reporters

1st DIVISION

60 61
59 58 57 56 55
54 53 52 51 50 49 48 47 46 45
44 43 42 41 40 39 38 37 36
35 34 33 32 31 30 29 28 27 26 25 24 23 22 21 20 19 18 17 16 15 14 13 12 11 10 9 8 7 6
5 4 3 2 1

Doorkeeper

GROWTH OF CITIES AND TOWNS.

Population of Places of Over 2,500 at Last Three Censuses.

Cities.	County.	1910.	1900.	1890.
Berlin	Coos	11,780	8,886	3,729
Concord	Merrimack	21,497	19,632	17,004
Dover	Strafford	13,247	13,207	12,790
Franklin	Merrimack	6,132	5,846	4,085
Keene	Cheshire	10,068	9,165	7,446
Laconia	Belknap	10,183	8,042	6,143
Manchester	Hillsborough	70,063	56,987	44,126
Nashua	Hillsborough	26,005	23,898	19,311
Portsmouth	Rockingham	11,269	10,637	9,827
Rochester	Strafford	8,868	8,466	7,396
Somersworth	Strafford	6,704	7,023	6,207
Towns.				
Claremont	Sullivan	7,529	6,498	5,565
Conway	Carroll	3,413	3,154	2,331
Derry	Rockingham	5,123	3,583	2,604
Exeter	Rockingham	4,897	4,922	4,284
Farmington	Strafford	2,621	2,265	3,064
Goffstown	Hillsborough	2,579	2,528	1,981
Haverhill	Grafton	3,498	3,414	2,545
Lancaster	Coos	3,054	3,190	3,373
Lebanon	Grafton	5,718	4,965	3,763
Littleton	Grafton	4,069	4,066	3,365
Milford	Hillsborough	3,939	3,739	3,014
Newmarket	Rockingham	3,348	2,892	2,742
Newport	Sullivan	3,765	3,126	2,628
Pembroke	Merrimack	3,062	3,183	3,172
Walpole	Cheshire	2,668	2,693	2,163

POPULATION STATISTICS.

Figures for each county and state as a whole at each census.

Counties.	1910.	1900.	1890.	1880.	1870.	1860.
The State	430,572	411,588	376,530	346,991	318,300	326,073
Belknap	21,309	19,526	20,321	17,948	17,681	18,549
Carroll	16,316	16,895	18,124	18,224	17,332	20,465
Cheshire	30,659	31,321	29,579	28,734	27,265	27,434
Coos	30,753	29,468	23,211	18,580	14,932	13,161
Grafton	41,652	40,844	37,217	38,788	39,103	42,260
Hillsborough	126,072	112,640	93,247	75,634	64,238	62,140
Merrimack	53,335	52,430	49,435	46,300	42,151	41,408
Rockingham	52,188	51,118	49,650	49,064	47,297	50,122
Strafford	38,951	39,337	38,442	35,558	30,243	31,493
Sullivan	19,337	18,009	17,304	18,161	18,058	19,041

Counties.	1850.	1840.	1830.	1820.	1810.	1800.	1790.
State	317,976	284,574	269,328	244,161	214,460	183,858	141,885
Belknap	17,721
Carroll	20,157
Cheshire	30,144	26,429	27,016	45,376	40,988	38,825	28,772
Coos	11,853	9,849	8,388	5,549	3,991
Grafton	42,343	42,311	38,682	32,989	28,462	23,093	13,472
Hillsborough	57,478	42,494	37,724	53,884	49,249	43,899	32,871
Merrimack	40,337	36,253	34,614
Rockingham	49,194	45,771	44,325	55,246	50,175	45,427	43,169
Strafford	29,374	61,127	58,910	51,117	41,595	32,614	23,601
Sullivan	19,375	20,340	19,669

ROCKINGHAM COUNTY.											
1775	1784	1790	1791	1800	1801	1810	1811	1820	1821	1830	1841
Population.	Representatives.	Population.	Representatives.	Population.	Representatives.	Population.	Representatives.	Population.	Representatives.	Population.	Representatives.
Atkinson	*	479	*	474	1	556	*	563	*	555	1
Auburn
Brentwood	1	976	1	899	1	905	1	892	1	891	1
Candia	1	1,040	1	1,186	1	1,290	1	1,273	1	1,362	1
Chester	1	1,902	..	2,046	1	2,030	1	2,262	2	2,039	2
Danville	*	420	*	389	*	412	*	421	*	528	*
Deerfield	1	1,619	1	1,878	1	1,851	1	2,133	1	2,086	2
Derry	1	2,178	2
East Kingston	*	358	*	392	*	442	*	443	*	442	*
Epping	1	1,233	1	1,121	1	1,182	1	1,158	1	1,263	1
Exeter	1	1,722	1	1,727	1	1,759	1	2,114	2	2,759	2
Fremont	*	493	*	408	*	462	1	453	..	429	2
Greenland	624	1	548	1	592	1	634	1	681	1
Hampstead	724	..	790	1	738	1	751	1	913	1
Hampton	1	853	1	875	1	990	1	1,098	1	1,103	1
Hampton Falls	*	541	*	519	*	570	*	572	1	583	1
Kensington	1	800	1	776	1	781	1	709	1	717	1
Kingston	1	906	1	785	1	746	1	847	1	929	1
Londonderry	2	2,622	1	2,650	2	2,766	2	3,127	2	1,469	1
Newcastle	*	534	..	524	..	592	1	932	1	850	1
Newfields
Newington	1	542	..	481	1	508	1	541	1	549	1
Newmarket	1	1,137	1	1,027	1	1,061	1	1,083	1	2,013	1
Newton	530	..	450	..	454	1	477	1	510	1
North Hampton	1	657	1	653	1	651	1	764	1	767	1

ROCKINGHAM COUNTY.—Continued.		1775	1784	1790	1791	1800	1801	1810	1811	1820	1821	1830	1831	1840	1841
		Population.	Representatives.	Population.	Representatives.	Population.	Representatives.	Population.	Representatives.	Population.	Representatives.	Population.	Representatives.	Population.	Representatives.
Northwood	313	..	744	*	950	1	1,035	1	1,260	1	1,342	1	1,172	1
Nottingham	999	1	1,068	1	964	..	1,063	1	1,120	..	1,157	1	1,193	1
Plaistow	575	*	521	*	459	..	424	*	492	*	591	*	626	1
Portsmouth	4,590	3	4,720	3	5,339	4	6,934	5	7,327	4	8,082	5	7,887	6
Ward 1
Ward 2
Ward 3
Ward 4
Ward 5
Raymond	683	*	727	*	808	*	898	1	961	1	1,000	1	989	1
Rye	870	*	865	..	890	1	1,020	1	1,127	1	1,172	1	1,205	1
Salem	1,084	1	1,218	..	1,077	1	1,179	1	1,311	1	1,310	1	1,408	1
Sandown	459	*	561	*	501	*	504	*	527	*	553	*	625	*
Seabrook	607	*	715	*	628	*	774	*	885	1	1,095	1	1,392	1
South Hampton	498	*	448	*	387	*	427	*	416	*	487	*	462	1
Stratham	1,137	1	882	1	890	1	874	1	892	1	938	1	875	1
Windham	529	1	663	1	751	1	742	1	889	1	1,006	1	926	1

ROCKINGHAM COUNTY.—Concluded.																							
1850	Population.	Representatives.	1860	Population.	Representatives.	1870	Population.	Representatives.	1871	Population.	Representatives.	1880	Population.	Representatives.	1890	Population.	Representatives.	1900	Population.	Representatives.	1910	Population.	Representatives.
	1,308	1	1,502	1	1	1,430	1	1	1	1,345	1	1,478	1	1	1,478	1	1	1,304	1	1	1,059	1	1
Northwood	1,268	1	1,297	1	1	1,130	1	1	1	1,095	1	988	1	1	988	1	1	638	1	1	607	1	1
Nottingham	748	1	861	1	1	879	1	1	1	1,002	1	1,085	1	1	1,085	1	1	1,027	1	1	1,173	1	1
Plaistow	9,738	7	9,335	8	11,299
Portsmouth																							
Ward 1					..	3,726	4	4	4	3,261	3	3,300	3	3	3,300	3	3	2,644	2	2	2,710	2	2
Ward 2					..	3,652	4	4	4	3,759	3	3,730	3	3	3,730	3	3	3,105	3	3	3,333	3	3
Ward 3					..	1,833	2	2	2	1,115	1	1,317	1	1	1,317	1	1	1,843	2	2	2,174	2	2
Ward 4					1,560	1	1
Ward 5					1,555	1	1,480	1	1	1,480	1	1	1,391	1	1	1,560	1	1
Raymond	1,256	1	1,269	1	1	1,121	1	1	1	1,053	1	1,131	1	..	1,131	1,100	1	1	1,203	1	1
Rye	1,295	1	1,199	1	1	993	1	1	1	1,111	1	978	1	1	978	1	1	1,142	1	1	1,014	1	1
Salem	1,555	2	1,670	2	2	1,603	2	2	2	1,809	2	1,805	2	2	1,805	2	2	2,041	2	2	2,117	2	2
Sandown	566	1	553	1	1	496	1	1	1	500	1	475	1	1	475	1	1	400	1	1	380	1	1
Seabrook	1,296	1	1,549	1	1	1,609	1	1	1	1,745	1	1,672	1	1	1,672	1	1	1,497	1	1	1,425	1	1
South Hampton	472	1	549	1	1	448	1	1	1	383	1	370	1	1	370	1	1	297	1	1	279	1	1
Stratham	840	1	859	1	1	769	1	1	1	720	1	680	1	1	680	1	1	718	1	1	602	1	1
Windham	818	1	846	1	1	753	1	1	1	695	1	632	1	1	632	1	1	641	1	1	656	1	1

STRAFFORD
COUNTY.

	1775	1784	1790	1791	1800	1801	1810	1811	1820	1821	1830	1831	1840	1841
Barrington	1,655	1	2,470	1	2,773	2	3,564	2	1,610	1	1,895	1	1,844	1
Dover	1,666	1	1,998	1	2,062	1	2,228	1	2,871	2	5,449	4	6,458	4
Ward 1
Ward 2
Ward 3
Ward 4
Ward 5
Durham	1,214	1	1,247	1,126	1	1,449	1	1,538	1	1,606	1	1,498	1
Farmington	1,029	1	1,272	1	1,716	1	1,464	1	1,380	1
Lee	954	1	1,029	978	1	1,329	1	1,224	1	1,009	1	926	1
Madbury	677	544	1	582	1	559	1	510	1	489	1
Middleton	233	*	617	431	*	439	*	482	*	562	1	482	1
Milton	1,005	1	1,232	1	1,273	1	1,322	1
New Durham	286	*	554	*	742	*	888	1	1,168	1	1,162	1	1,032	1
Rochester	1,548	1	2,357	1	2,646	2	2,118	1	2,471	2	2,155	2	2,431	2
Ward 1
Ward 2
Ward 3
Ward 4
Ward 5
Ward 6
Rollinsford
Somersworth	965	1	943	1	932	1	878	841	1	3,090	2	3,283	2
Ward 1
Ward 2
Ward 3
Ward 4
Ward 5
Strafford	2,144	1	2,200	2	2,021	2

STRAFFORD
COUNTY.—Concluded.

	1850	1851	1860	1861	1870	1871	1880	1881	1890	1891	1900	1901	1910	1911
Barrington	Population.	1,752	1,963	2	1,581	2	1,497	1	1,408	1	1,208	1	900	Representatives.
Dover	Population.	8,196	8,502	7	7,412	1	1,874	2	2,222	2	2,387	2	13,247	1
Ward 1	Population.	2,830	2	2,596	2	3,007	3	3,018	3	2,458	2
Ward 2	Population.	4,639	2	2,224	2	2,276	2	2,384	2	3,386	3
Ward 3	Population.	1,033	1	2,950	2	3,348	2	3,851	2	2,427	2
Ward 4	Population.	1	2,043	2	1,937	2	1,567	1	3,584	3
Ward 5	Population.	1	2,043	2	1,937	2	1,567	1	1,392	1
Durham	Population.	1,497	1,534	1	1,298	1	962	1	871	1	996	1	823	1
Farmington	Population.	1,699	2,275	2	2,063	2	3,044	3	3,064	3	2,265	2	2,621	2
Lee	Population.	862	871	1	776	1	715	1	696	1	545	1	479	1
Madbury	Population.	483	496	1	408	1	397	1	367	1	336	1	331	1
Milton	Population.	476	530	1	476	1	355	1	207	1	300	1	291	1
Milton	Population.	1,629	1,862	2	1,598	2	1,516	2	1,640	2	1,625	2	1,542	2
New Durham	Population.	1,049	1,173	1	973	1	772	1	579	1	625	1	523	1
Rochester	Population.	3,006	3,384	3	4,103	4	5,784	5	7,396	6	8,868	7	8,868	7
Ward 1	Population.	1,131	1	1,176	1
Ward 2	Population.	1,222	1	1,235	1
Ward 3	Population.	1,517	1	1,555	1
Ward 4	Population.	1,894	2	2,043	2
Ward 5	Population.	964	1	987	1
Ward 6	Population.	1,738	1	1,872	1
Rollinsford	Population.	1,862	2,069	1	1,500	1	1,712	1	2,003	2	1,701	1	1,836	2
Somersworth	Population.	4,943	4,787	4	4,504	4	5,586	5	6,207	5	6,704	6	6,704	6
Ward 1	Population.	1,285	1	1,120	1
Ward 2	Population.	1,167	1	1,186	1
Ward 3	Population.	1,104	1	1,200	1
Ward 4	Population.	2,183	2	2,200	2
Ward 5	Population.	1,284	1	998	1
Strafford	Population.	1,920	2,047	2	1,669	2	1,531	1	1,304	1	1,040	1	786	1

BELKNAP COUNTY.	1775	1784	1790	1791	1800	1801	1810	1811	1820	1821	1830	1831	1840	1841
	Population.	Representatives.	Population.	Representatives.	Population.	Representatives.	Population.	Representatives.	Population.	Representatives.	Population.	Representatives.	Population.	Representatives.
Alton	s100	*	s445	*	s721	*	s1,279	1	s2,058	1	s1,993	1	s2,002	2
Barnstead	s252	*	s897	1	s1,161	1	s1,477	1	s1,805	1	s2,047	2	s1,945	2
Belmont	s263	*	s349	*	s486	*	s577	1	1
Center Harbor	s3,752	2	s4,338	2	s1,816	1	s1,872	1	s2,072	2
Gilford	s3,527	2	s3,816	3	s3,485	3
Gilmanton	s775	1	s2,613	1
Laconia
Ward 1
Ward 2
Ward 3
Ward 4
Ward 5
Ward 6
Meredith	s259	s881	*	s1,609	1	s1,940	1	s2,416	1	s2,683	2	s3,351	3
New Hampton	s652	*	s1,095	*	s1,293	*	s1,500	*	s1,904	1	s1,809	1
Sanbornton	s2,695	1	s2,884	2	s3,329	2	s2,866	2	s2,745	3
Tilton	s450	1	s1,587	1

sStrafford County.

CARROLL COUNTY.	1775	1784	1790	1791	1800	1801	1810	1811	1820	1821	1830	1831	1840	1841
	Population.	Representatives.	Population.	Representatives.	Population.	Representatives.	Population.	Representatives.	Population.	Representatives.	Population.	Representatives.	Population.	Representatives.
Albany	*	s141	*	s264	*	s194	*	s209	*	s325	*	s406	*
Bartlett	c248	..	c348	..	c436	..	c311	..	c644	..	c706	..
Brookfield	s504	..	s657	..	s690	..	s671	..	s553	..
Chatham	c58	..	c183	..	c201	..	c298	..	s419	..	s623	..
Conway	s273	*	s574	*	s705	..	s1,080	1	s1,365	1	s1,601	1	s1,801	1
Eaton	*	s253	*	s381	*	s535	*	s1,071	1	s1,432	1	s1,710	1
Effingham	s83	*	s154	..	s451	..	s876	*	s1,368	..	s1,911	1	s1,195	1
Freedom	s926	1
Hart's Location	c35	..	c65	..	c33	..	c44	1
Jackson	c180	..	c244	..	c363	..	c515	..	c584	1
Madison
Monktonborough	s272	*	s565	*	s857	*	s994	1	s1,279	1	s1,422	1	s1,752	1
Ossipee	s26	*	s339	*	s804	*	s1,205	1	s1,793	1	s1,935	2	s2,170	2
Sandwich	s245	*	s905	*	s1,413	..	s2,232	1	s2,368	2	s2,743	2	s2,625	2
Tamworth	s151	*	s266	*	s757	*	s1,134	1	s1,442	1	s1,554	1	s1,717	1
Tuftonborough	*	s109	*	s857	*	s709	1	s1,232	1	s1,375	1	s1,281	1
Wakefield	s320	*	s646	..	s835	1	s1,166	1	s1,518	1	s1,470	1	s1,396	1
Wolfeboro	s211	*	s447	*	s941	1	s1,376	1	s1,794	1	s1,928	1	s1,918	2

sStrafford County.
cCoos County.

CARROLL
COUNTY.—Concluded.

	1850	1851	1860	1861	1870	1871	1880	1881	1890	1891	1900	1901	1910	1911
	Population.	Representatives.	Population.	Representatives.	Population.	Representatives.	Population.	Representatives.	Population.	Representatives.	Population.	Representatives.	Population.	Representatives.
Albany	455	1	430	..	339	1	361	*	377	†	210	†	289	†
Bartlett	c761	1	735	1	629	1	†1,044	1	1,247	1	1,013	1	1,197	1
Brookfield	552	1	510	1	416	..	428	1	349	†	296	†	247	†
Chatham	516	1	489	1	445	1	421	†	329	†	267	†	209	†
Conway	1,767	1	1,624	2	1,607	2	2,094	2	2,331	2	3,154	3	3,413	3
Eaton	1,743	1	780	1	657	1	629	1	514	†	365	†	380	†
Effingham	1,252	1	1,209	1	904	1	865	1	720	1	600	†	558	†
Freedom	910	1	917	1	737	1	714	1	630	†	594	†	542	†
Hart's Location	26	*	70	*	187	†	38	†	85	†
Jackson	c589	*	631	1	474	1	464	*	579	†	624	†	452	†
Madison	826	1	646	1	586	*	554	†	529	†	507	†
Monktonborough	1,748	1	1,448	1	1,299	1	1,254	1	1,034	1	901	1	783	1
Ossipee	2,123	2	1,997	2	1,822	2	1,782	1	1,630	1	1,479	1	1,354	1
Sandwich	2,577	2	2,227	2	1,854	2	1,701	1	1,303	1	1,077	1	928	1
Tamworth	1,766	..	1,678	2	1,344	1	1,274	1	1,025	1	1,050	1	993	1
Tuntonborough	1,305	1	1,186	1	949	1	1,923	1	1,767	1	1,663	1	612	1
Wakefield	1,405	1	1,478	1	1,185	1	1,392	1	1,528	1	1,645	1	1,543	1
Wolfeboro	2,038	2	2,300	2	1,995	2	2,222	2	3,020	3	2,390	2	2,224	2

cCoos County.

†The returns for Hart's Location were given with Bartlett for 1880.

HILLSBOROUGH COUNTY.—Continued.		1775	1784	1790	1791	1800	1801	1810	1811	1820	1821	1830	1831	1840	1841
Population.		501	Representatives.	Population.	Representatives.	Population.	Representatives.	Population.	Representatives.	Population.	Representatives.	Population.	Representatives.	Population.	Representatives.
Mason		501	*	922	..	1,179	1	1,077	1	1,313	1	1,403	1	1,275	1
Merrimack		606	*	819	..	926	1	1,048	1	1,162	1	1,191	1	1,114	1
Milford	939	*	1,117	1	1,243	1	1,303	1	1,435	1
Mont Vernon	680	..	762	1	729	..	763	1	720	1
Nashua		705	1	632	..	862	1	1,049	1	1,142	1	2,417	2	6,054	4
Ward 1
Ward 2
Ward 3
Ward 4
Ward 5
Ward 6
Ward 7
Ward 8
Ward 9
New Boston		569	..	1,202	..	1,491	1	1,619	1	1,686	1	1,680	1	1,569	1
New Ipswich		960	1	1,241	1	1,266	1	1,395	1	1,278	1	1,673	1	1,578	1
Pelham		r749	1	r791	..	r918	1	r998	1	r1,040	1	1,075	1	1,003	1
Peterborough		546	*	861	*	1,333	1	1,537	1	1,500	1	1,984	1	2,163	2
Sharon	259	..	428	..	446	..	391	1	371	1	251	1
Temple		491	*	747	..	867	1	941	1	752	1	647	1	576	1
Weare		837	..	1,924	..	2,517	1	2,634	2	2,781	2	2,430	2	2,375	2
Wilton		623	1	1,105	1	1,010	1	1,017	1	1,070	1	1,041	1	1,033	1
Windsor	120	..	249	*	238	*	237	*	226	*	177	*

rRockingham County.

HILLSBOROUGH COUNTY.—Concluded.	1850	1851	1860	1861	1870	1871	1880	1881	1890	1891	1900	1901	1910	1911
	Population.	Representatives.	Population.	Representatives.	Population.	Representatives.	Population.	Representatives.	Population.	Representatives.	Population.	Representatives.	Population.	Representatives.
Mason	1,626	1	1,559	1	1,364	..	645	1	629	1	459	1	325	1
Merrimack	1,250	1	1,119	1	1,065	..	1,042	1	951	1	1,234	1	1,039	1
Milford	2,159	2	2,223	2	2,606	2	2,398	2	3,014	3	3,739	3	3,939	3
Mont Vernon	722	1	725	1	601	1	517	1	479	1	453	1	413	1
Nashua	5,820	4	10,065	10	96,005	..
Ward 1	1,163	1	1,415	1	2,020	2	2,384	2	2,678	2
Ward 2	1,376	1	1,361	1	1,823	2	2,274	2	2,149	2
Ward 3	767	1	1,376	1	2,464	2	3,476	3	3,487	3
Ward 4	718	1	1,205	1	1,438	1	1,570	1	1,517	1
Ward 5	1,884	2	1,750	1	1,653	1	1,651	1	1,932	2
Ward 6	2,494	2	3,527	3	5,138	4	1,440	1	1,549	1
Ward 7	1,204	1	1,456	1	2,604	2	3,477	3	3,687	3
Ward 8	937	1	1,327	1	2,171	2	3,082	3	3,920	3
Ward 9	4,544	4	5,086	4
New Boston	1,477	1	1,369	1	1,241	1	1,144	1	1,067	1	1,002	1	982	1
New Ipswich	1,877	2	1,701	2	1,380	1	1,222	1	969	1	911	1	927	1
Pelham	1,071	1	944	1	861	1	848	1	791	1	875	1	826	1
Peterborough	2,222	1	2,265	2	2,236	2	2,206	2	2,507	2	2,527	2	2,277	2
Sharon	226	1	250	1	182	1	203	2	137	1	122	1	71	1
Temple	579	1	501	1	421	1	402	2	342	1	313	1	284	1
Weare	2,435	2	2,310	2	2,092	2	1,829	2	1,550	1	1,553	1	1,325	1
Wilton	1,161	1	1,369	1	1,974	2	1,747	1	1,850	2	1,696	1	1,490	1
Windsor	172	1	136	1	81	1	65	..	62	1	38	1	24	1

rRockingham County.

MERRIMACK COUNTY.												
	1775	1784	1790	1791	1800	1801	1810	1820	1830	1831	1840	1841
	Population.	Representatives.	Population.	Representatives.	Population.	Representatives.	Population.	Representatives.	Population.	Representatives.	Population.	Representatives.
Allenstown	r149	..	r254	*	r315	*	r346	r433	481	1	455	1
Andover	h179	..	h645	..	h1,133	1	h1,259	h1,642	1,324	1	1,168	1
Boscawen	h585	..	h1,108	1	h1,414	1	h1,829	h2,113	2,093	2	1,965	2
Bow	r350	*	r568	..	r719	*	r729	r935	1,065	1	1,001	1
Bradford	h217	..	h740	*	h1,034	h1,318	1,285	1	1,331	1
Canterbury	r723	..	r1,038	1	r1,114	1	r1,526	r1,696	1,663	1	1,643	1
Chichester	r418	*	r491	*	r775	1	r951	r1,010	1,084	1	1,028	1
Concord	r1,052	1	r1,747	1	r2,502	1	r2,393	r2,838	3,727	3	4,897	4
Ward 1
Ward 2
Ward 3
Ward 4
Ward 5
Ward 6
Ward 7
Ward 8
Ward 9
Danbury	g111	..	g165	*	g345	g467	g786
Dunbarton	h497	*	h917	..	h1,222	1	h1,256	h1,450	1,067	1	r800	1
Epsom	r387	..	r799	*	r1,034	1	r1,156	r1,336	1,418	1	950	1
Franklin	1,370	1	1,205	1
Ward 1	1	1,280	1
Ward 2
Ward 3
Henniker	h367	*	h1,127	*	h1,476	1	h1,608	h1,900	1,725	1	1,715	1

rRockingham County, hHillsborough County, gGrafton County.

MERRIMACK COUNTY.—Continued.														
1775	1784	1790	1791	1800	1801	1810	1811	1820	1821	1830	1831	1840	1841	Representatives.
Population.	Representatives.	Population.	Representatives.	Population.	Representatives.	Population.	Representatives.	Population.	Representatives.	Population.	Representatives.	Population.	Representatives.	Representatives.
g196	*	g312	*	g615	*	g895	1	g971	1	g1,090	1	r999	1	1
.....	h2,015	h2,216	h2,437	880	1,175	1
Hooksett	h1,715	r1,279	r1,472	r1,694	2,474	2,455	2
Hopkinton	r1,084	h526	h563	h874	1,642	1,640	1
Loudon	h331	h925	*	h692	h924	798	816	1
Newbury	h617	h632	h1,304	913	1,019	1
New London	h311	r982	r1,057	r1,256	1,169	1,413	1
Northfield	r956	r982	r1,153	r1,178	1,312	1,336	1
Pembroke	r888	r987	r1,050	r1,178	1,271	1,719	1
Pittsfield	h1,767	h1,913	h2,016	1,379	1,329	1
Salisbury	h1,372	h878	h1,328	h1,573	1,424	1,362	1
Sutton	h520	h1,569	h1,838	h2,246	2,221	2,139	1
Warner	h863	h298	*	h670	834	1
Webster	1
Wilnot	1

rRockingham County, hHillsborough County, gGrafton County.

MERRIMACK
COUNTY.—Continued.

	1850	1851	1860	1861	1870	1871	1880	1881	1890	1891	1900	1901	1910	1911
Allenstown	526	1	414	1	804	1	1,707	1	1,475	1	1,496	1	1,457	1
Andover	1,220	1	1,243	1	1,206	1	1,204	1	1,090	1	1,179	1	1,201	1
Boscawen	2,063	2	2,274	1	1,637	1	1,381	1	1,487	1	1,455	1	1,240	1
Bow	1,055	1	909	1	745	1	734	1	725	1	617	1	676	1
Bradford	1,341	1	1,180	1	1,081	1	950	1	81	1	805	1	695	1
Canterbury	1,614	1	1,522	1	1,169	1	1,033	1	964	1	821	1	680	1
Chichester	997	1	1,041	1	871	..	784	1	661	1	598	1	606	1
Concord	8,576	1	10,896	10	21,497	..
Ward 1	1,439	1	1,521	1	1,848	..	1,911	2	1,964	2
Ward 2	829	1	762	1	853	1	753	1	683	1
Ward 3	717	1	883	1	1,025	1	1,043	1	1,138	1
Ward 4	2,859	3	3,490	3	4,874	4	3,644	3	3,843	3
Ward 5	2,232	2	2,436	2	2,567	2	2,609	2	2,612	2
Ward 6	2,726	2	3,130	3	3,504	3	3,390	3	4,195	3
Ward 7	1,439	1	1,621	1	2,333	2	3,178	3	3,667	3
Ward 8	1,212	1	1,258	1
Ward 9	1,892	2	2,137	2
Danbury	r934	1	r947	1	654	1	592	1
Dunbarton	915	1	901	1	r796	1	760	1	683	1	551	1	513	1
Epsom	1,366	1	1,216	1	778	1	708	1	524	1	725	1	725	1
Franklin	1,251	1	1,600	2	993	3	909	1	815	1	771	1	771	1
Ward 1	2,301	3	3,265	3	4,085	3	6,132	..
Ward 2	1,572	1	1,429	1
Ward 3	2,365	2	2,654	2
Henniker	1,633	2	1,500	2	1,288	1	1,326	1	1,385	1	1,909	2	2,049	2
	1,507	1	1,395	1

rRockingham County.

MERRIMACK COUNTY.—Concluded.														
1850	1851	1860	1861	1870	1871	1880	1881	1890	1891	1900	1901	1910	1911	
Population.	Representatives.	Population.	Representatives.	Population.	Representatives.	Population.	Representatives.	Population.	Representatives.	Population.	Representatives.	Population.	Representatives.	
Hill	1	r918	1	620	1	667	1	548	+	603	1	556	+	
Hooksett	1,257	1	1,330	1	1,766	1	1,893	2	1,665	1	1,528	1	
Hopkinton	2	2,178	..	1,814	2	1,836	2	1,817	2	1,652	1	1,578	1	
London	2	1,638	2	1,282	2	1,221	+	1,000	1	960	1	838	1	
Newbury	1	698	1	601	1	590	+	487	+	424	+	402	+	
New London	1	952	1	959	1	875	1	799	1	768	1	805	1	
Northfield	1	1,051	1	833	1	918	1	1,115	1	1,227	1	1,474	1	
Pembroke	1	1,313	1	2,518	2	2,797	2	3,172	3	3,183	3	3,062	3	
Pittsfield	2	1,838	1	1,600	2	1,974	2	2,605	2	2,129	2	2,222	2	
Salisbury	1	1,228	1	897	1	795	1	655	1	604	1	478	+	
Sutton	1	1,431	1	1,155	1	993	1	849	1	776	1	698	+	
Warner	2	1,970	2	1,667	2	1,537	1	1,383	1	1,358	1	1,226	1	
Webster	1	689	2	647	1	564	+	496	+	445	+	
Wilnot	1	1,195	1	1,072	1	1,080	1	840	1	653	1	614	1	

rRockingham County.

CHESHIRE COUNTY.—Concluded.		1850	1851	1860	1861	1870	1871	1880	1881	1890	1891	1900	1901	1910	1911
		Population.	Representatives.	Population.	Representatives.	Population.	Representatives.	Population.	Representatives.	Population.	Representatives.	Population.	Representatives.	Population.	Representatives.
Alstead	1,425	1	1,318	1	1,213	1	1,037	1	870	1	799	1	711	1
Chesterfield	1,680	1	1,434	1	1,289	1	1,173	1	1,046	1	981	1	770	1
Dublin	1,088	1	1,096	1	930	1	456	1	582	1	620	1	571	1
Fitzwilliam	1,482	1	1,294	1	1,140	1	1,187	1	1,122	1	987	1	1,148	1
Gilsum	668	1	676	1	590	1	663	1	643	1	590	1	470	1
Harrisville	870	1	748	1	791	1	623	1
Hinsdale	1,903	1	1,312	1	1,342	1	1,868	2	2,258	2	1,933	2	1,673	2
Jaffrey	1,497	1	1,453	1	1,256	1	1,267	1	1,469	1	1,891	2	1,895	2
Keene	3,392	3	4,320	4	5,971	6	10,068	..
Ward 1	1,732	1	1,811	2	2,488	2	2,898	2
Ward 2	1,091	1	1,384	1	1,896	2	1,971	2
Ward 3	1,479	1	1,671	1	1,926	2	1,974	2
Ward 4	1,165	1	1,215	1	1,381	1	1,520	1
Ward 5	1,317	1	1,365	1	1,471	1	1,699	1
Marbleborough	887	1	915	1	1,017	1	1,286	1	1,695	1	1,524	1	1,478	1
Marlow	708	1	813	1	716	1	701	1	584	1	488	1	425	1
Nelson	750	1	699	1	744	1	438	*	332	+	295	+	231	+
Richmond	1,128	1	1,015	1	868	1	669	1	476	+	459	+	393	+
Rindge	1,274	1	1,231	1	1,107	1	934	1	996	1	855	1	706	1
Roxbury	260	1	212	1	174	1	126	*	129	+	100	+	66	+
Stoddard	1,105	1	944	1	667	1	553	*	400	+	367	+	257	+
Sullivan	468	1	376	1	347	1	382	*	337	+	287	+	266	+
Surry	556	1	389	1	318	1	326	*	270	+	250	+	213	+
Swansey	2,106	2	1,798	2	1,626	2	1,661	2	1,600	1	1,570	1	1,656	1
Troy	759	1	761	1	767	1	796	1	999	1	1,527	1	1,331	1
Walpole	2,034	2	1,868	2	1,830	2	2,018	2	2,163	2	2,693	2	2,668	2
Westmoreland	1,678	1	1,285	1	1,256	1	1,095	1	830	1	875	1	758	1
Winchester	3,296	3	2,225	2	2,097	2	2,444	2	2,584	2	2,274	2	2,252	2

SULLIVAN COUNTY.	1775	1784	1790	1791	1800	1801	1810	1811	1820	1821	1830	1831	1840	1841
	Population.	Representatives.	Population.	Representatives.	Population.	Representatives.	Population.	Representatives.	Population.	Representatives.	Population.	Representatives.	Population.	Representatives.
Acworth	c594	*	c704	*	c1376	1	c1523	1	c1479	1	1,401	1	1,450	1
Charlestown	c594	1	c1,093	1	c1,364	*	c1,501	1	c1,702	1	1,773	1	1,722	1
Claremont	c523	1	c1,435	1	c1,889	1	c2,094	1	c2,290	2	2,526	2	3,217	3
Cornish	c309	*	c982	..	c1,268	1	c1,606	1	c1,701	1	1,887	1	1,726	1
Croydon	c143	*	c537	..	c984	1	c862	1	c1,060	1	1,057	1	956	1
Goshen	c383	*	c563	*	c687	*	1,772	1	779	1
Grantham	c74	*	c333	*	c713	*	c864	1	c1,032	1	1,079	1	1,036	1
Langdon	c484	..	c729	*	c632	1	c654	1	667	1	615	1
Lempster	c128	..	c244	..	c729	*	c854	1	c950	1	999	1	941	1
Newport	c157	*	c780	..	c1,266	1	c1,427	1	c1,679	1	1,913	2	1,958	1
Plainfield	c308	..	c1,024	1	c1,435	1	c1,463	1	c1,460	1	1,581	1	1,552	1
Springfield	c210	1	c570	*	c814	1	c967	1	1,202	1	1,252	1
Sunapee	c65	..	c267	..	c355	*	c447	*	c603	*	637	1	795	1
Unity	c146	..	c538	..	c902	1	c1,044	1	c1,277	1	1,258	1	1,238	1
Washington	c163	*	c545	*	c819	1	c820	1	c992	1	1,135	1	1,103	1

eCheshire County.

SULLIVAN
COUNTY.—Concluded.

	1850	1851	1850	1861	1870	1871	1880	1881	1890	1891	1900	1901	1910	1911
	Population.	Representatives.	Population.	Representatives.	Population.	Representatives.	Population.	Representatives.	Population.	Representatives.	Population.	Representatives.	Population.	Representatives.
Acworth	1,251	1	1,180	1	1,050	1	982	1	717	1	594	+	536	+
Charlestown	1,644	2	1,758	2	1,741	2	1,587	1	1,466	1	1,473	1	1,496	1
Claremont	3,606	3	4,026	4	4,053	4	4,704	4	5,565	4	6,498	5	7,529	6
Cornish	1,606	1	1,520	1	1,334	1	1,156	1	954	1	962	1	1,005	1
Croydon	861	1	755	1	652	1	608	1	512	+	372	+	324	+
Goshen	659	1	576	1	507	1	511	+	384	+	345	+	329	+
Grantham	784	1	648	1	608	1	540	+	424	+	374	+	286	+
Langdon	575	1	478	1	411	1	364	+	305	+	339	+	340	+
Lempster	906	1	820	1	678	1	602	1	519	+	391	+	383	+
Newport	2,020	2	2,077	2	2,163	2	2,612	2	2,623	2	3,126	3	3,765	3
Plainfield	1,392	2	1,620	2	1,589	1	1,372	1	1,173	1	1,114	1	987	1
Springfield	1,270	1	1,021	1	781	1	732	1	540	+	439	+	422	+
Sunapee	787	1	778	1	808	1	895	1	900	1	946	1	1,071	1
Unity	961	1	887	1	844	1	814	1	653	1	572	+	504	+
Washington	1,053	1	897	1	839	1	682	1	569	+	464	+	360	+

	1775	1784	1790	1791	1800	1801	1810	1811	1820	1821	1830	1831	1840	1841
	Population.	Representatives.	Population.	Representatives.	Population.	Representatives.	Population.	Representatives.	Population.	Representatives.	Population.	Representatives.	Population.	Representatives.
Alexandria	137	*	298	*	303	*	409	*	707	*	1,083	1	1,284	1
Ashland	1,498	..	1,626	..	1,595	..
Bath	144	..	493	..	825	1	1,316	1	315	1	441	1	413	1
Benton	*	88	*	69	*	162	*	467	*	665	*	779	*
Bethlehem	171	*	422	..	727	1	783	1	747	1
Bridgewater	281	..	281	..	664	*	1,104	1	675	1	799	1	747	1
Bristol	675	1	799	1	1,153	1
Campton	190	*	395	..	635	..	873	1	1,047	1	1,313	1	1,513	1
Canaan	67	*	483	*	826	1	1,094	1	1,198	1	1,428	1	1,576	1
Dorchester	*	175	..	349	..	537	*	584	*	702	1	769	..
Easton
Ellsworth	213	..	234	*	300	* *
Enfield	50	..	724	*	1,121	1	1,291	1	1,370	..	1,492	1	1,514	1
Franconia	29	*	72	..	129	*	358	*	373	*	443	*	523	1
Grafton	*	403	*	682	*	931	1	1,094	1	1,207	1	1,201	1
Groton	118	..	373	..	391	*	549	*	688	1	689	1	870	1
Hanover	434	1	1,380	1	1,912	1	2,135	1	2,222	2	2,361	2	2,613	2
Haverhill	365	1	592	*	805	*	1,105	1	1,609	1	2,153	2	2,784	2
Hebron	281	*	563	1	572	1	538	1	508	1
Holderness	172	..	329	..	531	*	835	1	572	1	538	1	508	1
Landaff	40	*	292	*	461	*	650	1	769	1	1,429	1	1,598	1
Lebanon	347	1	1,180	1	1,574	1	1,808	1	1,710	1	1,868	2	1,754	1
Lincoln	22	..	41	*	100	*	32	*	50	*	76	2
Lisbon	47	*	313	*	663	*	1,126	1	1,126	1	1,485	*	1,682	2
Littleton	*	96	*	381	*	873	1	1,096	1	1,435	1	1,778	1
Livermore

GRAFTON COUNTY.—Continued.	1775	1784	1790	1791	1800	1801	1810	1811	1820	1821	1830	1831	1840	1841
	Population.	Representatives.	Population.	Representatives.	Population.	Representatives.	Population.	Representatives.	Population.	Representatives.	Population.	Representatives.	Population.	Representatives.
Lyman	*	202	*	533	*	948	1	1,270	1	1,321	1	1,480	1
Lyme	252	*	816	..	1,318	1	1,670	1	1,824	1	1,804	2	1,785	1
Monroe
Orange	*	131	*	203	*	...	*	298	*	405	1	463	1
Orford	*	540	*	988	1	1,265	1	1,568	1	1,829	1	1,707	1
Piermont	222	*	426	*	670	1	877	1	1,016	1	1,042	1	1,057	1
Plymouth	168	*	625	*	743	1	937	1	983	1	1,175	1	1,281	1
Rumney	382	*	624	*	624	*	765	*	864	1	993	1	1,110	1
Thornfon	237	*	411	*	535	*	794	*	857	1	1,049	1	1,045	1
Warren	117	*	385	..	535	*	506	*	544	1	702	1	938	1
Waterville	206	*	336	*	69	1	63	1
Wentworth	241	*	488	807	1	924	1	1,119	1
Woodstock	83	*	203	*	224	*	291	*	472	*

GRAFTON COUNTY.—Continued.		1850	1851	1860	1861	1870	1871	1880	1881	1890	1891	1900	1901	1910	1911
		Population.	Representatives.	Population.	Representatives.	Population.	Representatives.	Population.	Representatives.	Population.	Representatives.	Population.	Representatives.	Population.	Representatives.
Alexandria	1,273	1	1,253	1	876	1	823	1	679	1	630	1	571	1
Ashland	885	1	960	1	1,193	1	1,289	1	1,412	1
Bath	1,574	1	1,366	1	1,168	1	1,032	1	935	1	1,006	1	978	1
Benton	478	1	459	1	375	1	378	1	244	1	209	1	219	1
Bethlehem	950	1	896	1	998	1	1,400	1	1,267	1	1,261	1	1,201	1
Bridgewater	667	1	560	1	453	1	384	1	332	1	244	1	187	1
Bristol	1,103	1	1,124	1	1,416	1	1,352	1	1,524	1	1,600	1	1,478	1
Campton	1,439	1	1,320	1	1,226	1	1,163	1	982	1	999	1	845	1
Canaan	1,682	2	1,762	2	1,877	2	1,762	1	1,417	1	1,444	1	1,408	1
Dorchester	711	1	691	1	689	1	585	1	379	1	308	1	241	1
Easton	302	248	249	226
Ellsworth	320	302	193	209	150	107	46
Enfield	1,742	2	1,876	2	1,662	2	1,680	1	1,439	1	1,845	2	1,448	2
Franconia	584	1	708	1	549	1	550	1	550	1	655	1	504	1
Grafton	1,259	1	1,150	1	907	1	934	1	787	1	748	1	641	1
Groton	776	1	778	1	583	1	566	1	464	1	346	1	319	1
Hanover	2,350	2	2,308	2	2,085	2	2,147	2	1,817	2	1,884	2	2,075	2
Haverhill	2,405	2	2,291	2	2,271	2	2,455	2	2,545	2	3,414	3	3,498	3
Hebron	565	1	475	1	382	1	329	1	245	1	214	1	213	1
Holderness	1,744	2	1,765	2	793	1	708	1	595	1	662	1	652	1
Landaff	948	1	1,012	1	882	1	506	1	499	1	500	1	526	1
Lebanon	2,136	2	2,222	2	3,094	3	3,354	3	3,763	3	4,965	4	5,718	4
Lincoln	57	71	71	65	110	541	1,278
Lisbon	1,881	1	1,886	1	1,844	1	1,807	1	2,060	2	2,221	2	2,460	2
Littleton	2,008	2	2,292	2	2,446	2	2,936	2	3,365	2	4,066	3	4,069	3
Livermore	103	155	191	64

GRAFTON COUNTY.—Concluded.													
1850	1851	1860	1861	1870	1871	1880	1881	1890	1891	1900	1901	1910	1911
Population.	Representatives.	Population.	Representatives.	Population.	Representatives.	Population.	Representatives.	Population.	Representatives.	Population.	Representatives.	Population.	Representatives.
Lyman	1	743	1	658	..	654	1	543	+	426	+	374	+
Lyme	1	1,572	2	1,358	1	1,313	1	1,154	+	1,080	1	1,007	1
Monroe	1	619	1	532	1	504	+	478	+	545	1	429	+
Orange	1	382	1	340	1	335	+	245	+	213	1	176	+
Orford	1	1,255	1	1,119	1	1,050	1	916	1	890	1	799	1
Piermont	1	948	1	792	1	752	1	709	1	637	1	592	1
Plymouth	1	1,407	1	1,409	1	1,719	1	1,852	2	1,972	2	2,200	2
Runney	1	1,103	1	1,165	1	1,050	1	947	1	837	1	850	1
Thornton	1	967	1	840	1	775	1	632	1	552	1	533	1
Warren	1	1,152	1	960	1	786	1	875	1	799	1	701	1
Waterville	*	33	*	48	1	54	*	39	1	50	1	16	+
Wentworth	1	1,055	1	971	1	939	1	698	1	617	1	595	1
Woodstock	*	476	*	405	*	367	*	341	+	628	1	1,083	1

COOS COUNTY.														
1775	1784	1790	1791	1800	1801	1810	1811	1820	1821	1830	1831	1840	1841	
Population.	Representatives.	Population.	Representatives.	Population.	Representatives.	Population.	Representatives.	Population.	Representatives.	Population.	Representatives.	Population.	Representatives.	
Berlin	73	*	116	*	
Ward 1	
Ward 2	
Ward 3	
Ward 4	
Carroll	18	12	*	19	..	108	*	218	*	
Clarksville	
Colebrook	g ⁴	29	...	160	*	325	*	470	*	532	*	88	*	
Columbia	g ¹⁴	26	...	109	*	142	*	281	*	442	*	743	*	
Dalton	g ⁵⁰	14	*	62	*	235	..	347	*	532	1	620	1	
Dummer	7	..	42	..	65	1	664	1	
Errol	38	..	26	..	82	*	57	*	
Gorham	g ³⁵	...	45	..	176	..	295	..	111	*	104	*	
Jefferson	g ⁴	...	*	112	*	197	*	252	*	495	*	156	*	
Lancaster	g ⁶¹	161	*	440	*	717	*	844	1	1,187	1	575	*	
Milan	14	..	57	..	1,316	1	1,316	1	
Millsfield	243	*	386	*	
Northumberland	g ⁵⁷	117	*	205	33	*	12	*	
Pittsburg	281	*	296	*	342	*	399	*	
Randolph	301	..	315	*	
Shelburne	62	..	78	..	143	..	115	*	
Stark	312	*	350	*	
Stewartstown	g ⁴⁸	148	*	140	*	211	*	218	*	236	*	349	*	
Stratford	146	...	99	*	186	*	363	..	529	*	630	*	
Wentworth's Location.....	g ⁴¹	...	*	281	*	339	*	335	..	443	*	441	1	
Whitefield	51	..	281	..	36	..	25	..	
...	685	1	751	1	

COOS
COUNTY.

gGrafton County.

COOS
COUNTY.—Concluded.

	1850	1851	1860	1861	1870	1871	1880	1881	1890	1891	1900	1901	1910	1911
Berlin	Population.	Representatives.	Population.	Representatives.	Population.	Representatives.	Population.	Representatives.	Population.	Representatives.	Population.	Representatives.	Population.	Representatives.
Ward 1	173	*	433	*	529	*	1,144	1	3,729	3	8,886	8	11,780	3
Ward 2	3
Ward 3	3
Ward 4	1
Carroll	296	*	276	*	378	*	632	1	813	1	710	1	569	1
Clarksville	187	*	249	*	269	1	323	*	325	1	307	1	271	1
Colebrook	908	1	1,118	1	1,372	1	1,580	1	1,736	1	1,876	2	1,905	2
Columbia	762	1	798	1	752	1	762	1	605	1	690	1	619	1
Dalton	751	1	666	1	773	1	570	1	596	1	592	1	475	1
Dummer	171	*	289	*	317	*	464	*	455	1	349	1	292	1
Errol	138	*	178	*	178	*	161	*	178	1	305	1	211	1
Gorham	224	1	907	1	1,167	1	1,333	1	1,710	1	1,797	1	2,155	2
Jefferson	629	1	700	1	826	1	951	1	1,062	1	1,080	1	1,061	1
Lancaster	1,559	..	2,020	..	2,248	2	2,721	2	3,373	3	3,190	3	3,054	3
Milan	493	*	789	1	710	1	895	1	1,029	1	1,135	1	924	1
Millsfield	*	28	1	62	*	62	1	41	1	12	1
Northumberland	429	*	736	1	955	1	1,062	1	1,356	1	1,977	2	2,184	2
Pittsburg	425	*	413	*	400	1	581	*	669	1	687	1	624	1
Randolph	113	*	118	*	138	*	203	*	137	1	137	1	137	1
Shelburne	480	*	318	*	259	1	252	*	336	1	283	1	305	1
Stark	418	*	426	*	464	*	690	1	703	1	733	1	448	1
Stewartstown	747	1	771	1	909	1	958	1	1,002	1	1,150	1	1,128	1
Stratford	552	*	716	1	886	1	1,016	1	1,128	1	968	1	844	1
Wentworth's Location	38	..	55	*	25	..	61	..	51	1
Whitefield	857	1	1,015	1	1,196	1	1,828	2	2,041	2	2,157	2	1,635	1

†Berlin was redistricted into wards in 1913 and population of wards has never been taken. Representative figures are for legislatures of 1915 and 1917.

CONSTITUTION OF THE STATE OF NEW HAMPSHIRE, 1916.

PART FIRST.

BILL OF RIGHTS.

ARTICLE 1. All men are born equally free and independent; therefore all government of right originates from the people, is founded in consent, and instituted for the general good.

ART. 2. All men have certain natural, essential, and inherent rights, among which are the enjoying and defending life and liberty, acquiring, possessing and protecting property, and, in a word, of seeking and obtaining happiness.

ART. 3. When men enter into a state of society they surrender up some of their natural rights to that society in order to insure the protection of others; and, without such an equivalent, the surrender is void.

ART. 4. Among the natural rights, some are in their very nature unalienable, because no equivalent can be given or received for them. Of this kind are the rights of conscience.

ART. 5. Every individual has a natural and unalienable right to worship God according to the dictates of his own conscience and reason; and no subject shall be hurt, molested or restrained, in his person, liberty or estate, for worshiping God in the manner and season most agreeable to the dictates of his own conscience, or for his religious profession, sentiments or persuasion, provided he doth not disturb the public peace or disturb others in their religious worship.

ART. 6. As morality and piety, rightly grounded on evangelical principles, will give the best and greatest security to government, and will lay in the hearts of men the strongest obligations to due subjection, and as the knowledge of these is most likely to be propagated through a society by the institution of the public worship of the DEITY and of public instruction in morality and religion, therefore, to promote these important purposes, the people of this state have a right to empower, and do hereby fully empower, the legislature to authorize, from time to time, the several towns, parishes, bodies corporate, or religious societies within this state to make adequate provision, at their own expense, for the support and maintenance of public Protestant teachers of piety, religion, and morality. *Provided, notwithstanding*, that the several towns, parishes, bodies corporate or religious societies shall at all times have the exclu-

sive right of electing their own public teachers, and of contracting with them for their support and maintenance. And no person of any one particular religious sect or denomination shall ever be compelled to pay towards the support of the teacher or teachers of another persuasion, sect or denomination. And every denomination of Christians, demeaning themselves quietly and as good subjects of the state, shall be equally under the protection of the law; and no subordination of any one sect or denomination to another shall ever be established by law. And nothing herein shall be understood to affect any former contracts made for the support of the ministry; but all such contracts shall remain and be in the same state as if this constitution had not been made.

ART. 7. The people of this state have the sole and exclusive right of governing themselves as a free, sovereign, and independent state, and do, and forever hereafter shall, exercise and enjoy every power, jurisdiction, and right pertaining thereto which is not or may not hereafter be by them expressly delegated to the United States of America in congress assembled.

ART. 8. All power residing originally in, and being derived from, the people, all the magistrates and officers of government are their substitutes and agents, and at all times accountable to them.

ART. 9. No office or place whatsoever in government shall be hereditary, the abilities and integrity requisite in all not being transmissible to posterity or relations.

ART. 10. Government being instituted for the common benefit, protection, and security of the whole community, and not for the private interest or emolument of any one man, family, or class of men, therefore, whenever the ends of government are perverted and public liberty manifestly endangered, and all other means of redress are ineffectual, the people may, and of right ought to, reform the old or establish a new government. The doctrine of non-resistance against arbitrary power and oppression is absurd, slavish, and destructive of the good and happiness of mankind.

ART. 11. All elections ought to be free; and every inhabitant of the state, having the proper qualifications, has equal right to elect and be elected into office; but no person shall have the right to vote, or be eligible to office under the constitution of this state, who shall not be able to read the constitution in the English language, and to write, *provided however*, that this provision shall not apply to any person prevented by a physical disability from complying with its requisitions, nor to any person who now has the right to vote, nor to any person who shall be sixty years of age or upwards on the first day of January, A. D. 1904, and *provided further*, that no person shall have the right to vote, or be eligible to office under the constitution of this state who shall have been convicted of treason, bribery, or any

wilful violation of the election laws of this state or of the United States; but the Supreme Court may, on notice to the attorney-general restore the privileges of an elector to any person who may have forfeited them by conviction of such offenses.

ART. 12. Every member of the community has a right to be protected by it in the enjoyment of his life, liberty and property. He is, therefore, bound to contribute his share in the expense of such protection, and to yield his personal service, when necessary, or an equivalent. But no part of a man's property shall be taken from him or applied to public uses without his own consent or that of the representative body of the people. Nor are the inhabitants of this state controllable by any other laws than those to which they or their representative body have given their consent.

ART. 13. No person who is conscientiously scrupulous about the lawfulness of bearing arms shall be compelled thereto, provided he will pay an equivalent.

ART. 14. Every subject of this state is entitled to a certain remedy, by having recourse to the laws, for all injuries he may receive in his person, property or character; to obtain right and justice, freely, without being obliged to purchase it; completely and without any denial; promptly, and without delay; conformably to the laws.

ART. 15. No subject shall be held to answer for any crime or offense until the same is fully and plainly, substantially and formally, described to him, or be compelled to accuse or furnish evidence against himself. And every subject shall have a right to produce all proofs that may be favorable to himself, to meet the witnesses against him face to face, and to be fully heard in his defense by himself and counsel. And no subject shall be arrested, imprisoned, despoiled, or deprived of his property, immunities, or privileges, put out of the protection of the law, exiled or deprived of his life, liberty, or estate, but by the judgment of his peers or the law of the land.

ART. 16. No subject shall be liable to be tried, after an acquittal, for the same crime or offense; nor shall the legislature make any law that shall subject any person to a capital punishment (excepting for the government of the army and navy, and the militia in actual service) without trial by jury.

ART. 17. In criminal prosecutions, the trial of facts in the vicinity where they happen is so essential to the security of the life, liberty, and estate of the citizen, that no crime or offense ought to be tried in any other county than that in which it is committed, except in cases of general insurrection in any particular county, when it shall appear to the judges of the superior court that an impartial trial cannot be had in the county where the offense may be committed, and, upon their report, the legislature shall think proper to direct the trial in the nearest county in which an impartial trial can be obtained.

ART. 18. All penalties ought to be proportioned to the nature of the offense. No wise legislature will affix the same punishment to the crimes of theft, forgery, and the like, which they do to those of murder and treason. Where the same undistinguishing severity is exerted against all offenses, the people are led to forget the real distinction in the crimes themselves and to commit the most flagrant with as little compunction as they do the lightest offenses. For the same reason, a multitude of sanguinary laws is both impolitic and unjust, the true design of all punishments being to reform, not to exterminate, mankind.

ART. 19. Every subject hath a right to be secure from all unreasonable searches and seizures of his person, his houses, his papers, and all his possessions. Therefore, all warrants to search suspected places or arrest a person for examination or trial, in prosecutions for criminal matters, are contrary to this right, if the cause or foundation of them be not previously supported by oath or affirmation, and if the order, in a warrant to a civil officer, to make search in suspected places or to arrest one or more suspected persons or to seize their property, be not accompanied with a special designation of the person or object of search, arrest, or seizure; and no warrant ought to be issued but in cases and with the formalities prescribed by law.

ART. 20. In all controversies concerning property and in all suits between two or more persons, except in cases in which it has been heretofore otherwise used and practiced, and except in cases in which the value in controversy does not exceed one hundred dollars and title of real estate is not concerned, the parties have a right to trial by jury; and this method of procedure shall be held sacred, unless, in cases arising on the high seas and such as relate to mariners' wages, the legislature shall think it necessary hereafter to alter it.

ART. 21. In order to reap the fullest advantage of the inestimable privilege of trial by jury, great care ought to be taken that none but qualified persons should be appointed to serve; and such ought to be fully compensated for their travel, time, and attendance.

ART. 22. The *liberty of the press* is essential to the security of freedom in a state; it ought, therefore, to be inviolably preserved.

ART. 23. Retrospective laws are highly injurious, oppressive, and unjust. No such laws, therefore, should be made, either for the decision of civil causes or the punishment of offenses.

ART. 24. A well-regulated militia is the proper, natural, and sure defense of a state.

ART. 25. Standing armies are dangerous to liberty, and ought not to be raised or kept up without the consent of the legislature.

ART. 26. In all cases and at all times, the military ought to

be under strict subordination to, and governed by, the civil power.

ART. 27. No soldier, in time of peace, shall be quartered in any house without the consent of the owner; and, in time of war, such quarters ought not to be made but by the civil magistrate, in a manner ordained by the legislature.

ART. 28. No subsidy, charge, tax, impost, or duty shall be established, fixed, laid, or levied, under any pretext whatsoever, without the consent of the people or their representatives in the legislature, or authority derived from that body.

ART. 29. The power of suspending the laws or the execution of them ought never to be exercised but by the legislature, or by authority derived therefrom, to be exercised in such particular cases only as the legislature shall expressly provide for.

ART. 30. The freedom of deliberation, speech, and debate in either house of the legislature is so essential to the rights of the people, that it cannot be the foundation of any action, complaint, or prosecution in any other court or place whatsoever.

ART. 31. The legislature shall assemble for the redress of public grievances and for making such laws as the public good may require.

ART. 32. The people have a right, in an orderly and peaceable manner, to assemble and consult upon the common good, give instructions to their representatives, and to request of the legislative body, by way of petition or remonstrance, redress of the wrongs done them, and of the grievances they suffer.

ART. 33. No magistrate or court of law shall demand excessive bail or sureties, impose excessive fines or inflict cruel or unusual punishments.

ART. 34. No person can in any case be subjected to law martial or to any pains or penalties by virtue of that law, except those employed in the army or navy, and except the militia in actual service, but by authority of the legislature.

ART. 35. It is essential to the preservation of the rights of every individual, his life, liberty, property, and character, that there be an impartial interpretation of the laws and administration of justice. It is the right of every citizen to be tried by judges as impartial as the lot of humanity will admit. It is, therefore, not only the best policy, but for the security of the rights of the people, that the judges of the supreme judicial court should hold their offices so long as they behave well, subject, however, to such limitations on account of age as may be provided by the constitution of the state; and that they should have honorable salaries, ascertained and established by standing laws.

ART. 36. Economy being a most essential virtue in all states, especially in a young one, no pension should be granted but in consideration of actual services; and such pensions ought to

be granted with great caution by the legislature, and never for more than one year at a time.

ART. 37. In the government of this state, the three essential powers thereof—to wit, the legislative, executive, and judicial—ought to be kept as separate from, and independent of, each other as the nature of a free government will admit or as is consistent with that chain of connection that binds the whole fabric of the constitution in one indissoluble bond of union and amity.

ART. 38. A frequent recurrence to the fundamental principles of the constitution and a constant adherence to justice, moderation, temperance, industry, frugality, and all the social virtues, are indispensably necessary to preserve the blessings of liberty and good government. The people ought, therefore, to have a particular regard to all those principles in the choice of their officers and representatives; and they have a right to require of their lawgivers and magistrates an exact and constant observance of them in the formation and execution of the laws necessary for the good administration of government.

PART SECOND.

FORM OF GOVERNMENT.

ARTICLE 1. The people inhabiting the territory formerly called The Province of New Hampshire do hereby solemnly and mutually agree with each other to form themselves into a free, sovereign, and independent body politic, or state, by the name of THE STATE OF NEW HAMPSHIRE.

GENERAL COURT.

ART. 2. The supreme legislative power within this state shall be vested in the senate and house of representatives, each of which shall have a negative on the other.

ART. 3. The senate and house shall assemble biennially, on the first Wednesday of January and at such other times as they may judge necessary, and shall dissolve and be dissolved seven days next preceding the said first Wednesday of January biennially, and shall be styled THE GENERAL COURT OF NEW HAMPSHIRE.

ART. 4. The general court shall forever have full power and authority to erect and constitute judicatories and courts of record or other courts, to be holden in the name of the state, for the hearing, trying, and determining all manner of crimes, offenses, pleas, processes, complaints, actions, causes, matters, and things whatsoever, arising or happening within this state, or between or concerning persons inhabiting, or residing, or

brought within the same, or whether the same be criminal or civil, or whether the crimes be capital or not capital, and whether the said pleas be real, personal, or mixed, and for the awarding and issuing execution thereon; to which courts and judicatories are hereby given and granted full power and authority, from time to time, to administer oaths or affirmations for the better discovery of truth in any matter in controversy or depending before them.

ART. 5. And, further, full power and authority are hereby given and granted to the said general court, from time to time to make, ordain, and establish all manner of wholesome and reasonable orders, laws, statutes, ordinances, directions, and instructions, either with penalties or without, so as the same be not repugnant or contrary to this constitution, as they may judge for the benefit and welfare of this state and for the governing and ordering thereof and of the subjects of the same, for the necessary support and defense of the government thereof; and to name and settle biennially, or provide by fixed laws for the naming and settling all civil officers within this state, such officers excepted the election and appointment of whom are hereafter in this form of government otherwise provided for; and to set forth the several duties, powers, and limits of the several civil and military officers of this state, and the forms of such oaths or affirmations as shall be respectively administered unto them for the execution of their several offices and places, so as the same be not repugnant or contrary to this constitution; and, also, to impose fines, mulcts, imprisonments, and other punishments; and to impose and levy proportional and reasonable assessments, rates, and taxes upon all the inhabitants of, and residents within, the said state, and upon all estates within the same, to be issued and disposed of by warrant, under the hand of the governor of this state for the time being, with the advice and consent of the council, for the public service, in the necessary defense and support of the government of this state and the protection and preservation of the subjects thereof, according to such acts as are or shall be in force within the same. *Provided*, that the general court shall not authorize any town to loan or give its money or credit, directly or indirectly, for the benefit of any corporation having for its object a dividend of profits, or in any way aid the same by taking its stock or bonds.

ART. 6. The public charges of government or any part thereof may be raised by taxation upon polls, estates, and other classes of property, including franchises and property when passing by will or inheritance; and there shall be a valuation of the estates within the state taken anew once in every five years, at least, and as much oftener as the general court shall order.

ART. 7. No member of the general court shall take fees, be of counsel or act as advocate in any cause before either branch

of the legislature; and, upon due proof thereof, such member shall forfeit his seat in the legislature.

ART. 8. The doors of the galleries of each house of the legislature shall be kept open to all persons who behave decently, except when the welfare of the state, in the opinion of either branch, shall require secrecy.

HOUSE OF REPRESENTATIVES.

ART. 9. There shall be, in the legislature of this state, a representation of the people, biennially elected, and founded upon principles of equality, and, in order that such representation may be as equal as circumstances will admit, every town, or place entitled to town privileges, and wards of cities having six hundred inhabitants by the last general census of the state, taken by authority of the United States, or of this state, may elect one representative; if eighteen hundred such inhabitants, may elect two representatives; and so proceeding in that proportion, making twelve hundred such inhabitants the mean increasing number for any additional representative: *provided*, that no town shall be divided or the boundaries of the wards of any city so altered as to increase the number of representatives to which such town or city may be entitled by the next preceding census; and *provided, further*, that, to those towns and cities which since the last census have been divided or had their boundaries or ward lines changed, the general court, in session next before these amendments shall take effect, shall equitably apportion representation in such manner that the number shall not be greater than it would have been had no such division or alteration been made.

ART. 10. Whenever any town, place, or city ward shall have less than six hundred such inhabitants, the general court shall authorize such town, place or ward to elect and send to the general court a representative such proportionate part of the time as the number of its inhabitants shall bear to six hundred; but the general court shall not authorize any such town, place or ward to elect and send such representative, except as herein provided.

ART. 11. The members of the house of representatives shall be chosen biennially, in the month of November, and shall be the second branch of the legislature.

ART. 12. All persons qualified to vote in the election of senators shall be entitled to vote, within the district where they dwell, in the choice of representatives.

ART. 13. Every member of the house of representatives shall be chosen by ballot, and, for two years, at least, next preceding his election, shall have been an inhabitant of this state: shall be, at the time of his election, an inhabitant of the town, parish, or place he may be chosen to represent; and shall cease to rep-

resent such town, parish, or place immediately on his ceasing to be qualified as aforesaid.

ART. 14. The presiding officers of both houses of the legislature shall severally receive out of the state treasury as compensation in full for their services, for the term elected, the sum of two hundred and fifty dollars, and all other members thereof seasonably attending and not departing without license, the sum of two hundred dollars, exclusive of mileage: *provided, however,* that when a special session shall be called by the governor, such officers and members shall receive for attendance an additional compensation of three dollars per day for a period not exceeding fifteen days, and the usual mileage.

ART. 15. All intermediate vacancies in the house of representatives may be filled up from time to time in the same manner as biennial elections are made.

ART. 16. The house of representatives shall be the grand inquest of the state, and all impeachments made by them shall be heard and tried by the senate.

ART. 17. All money bills shall originate in the house of representatives, but the senate may propose or concur with amendments, as on other bills.

ART. 18. The house of representatives shall have power to adjourn themselves, but no longer than two days at a time.

ART. 19. A majority of the members of the house of representatives shall be a quorum for doing business, but, when less than two thirds of the representatives elected shall be present, the assent of two thirds of those members shall be necessary to render their acts and proceedings valid.

ART. 20. No member of the house of representatives or senate shall be arrested or held to bail on mesne process during his going to, returning from, or attendance upon, the court.

ART. 21. The house of representatives shall choose their own speaker, appoint their own officers, and settle the rules of proceedings in their own house, and shall be judge of the returns, elections, and qualifications of its members, as pointed out in this constitution. They shall have authority to punish by imprisonment every person who shall be guilty of disrespect to the house, in its presence, by any disorderly and contemptuous behavior, or by threatening or ill treating any of its members, or by obstructing its deliberations; every person guilty of a breach of its privileges in making arrests for debt, or by assaulting any member during his attendance at any session; in assaulting or disturbing any one of its officers in the execution of any order or procedure of the house; in assaulting any witness or other person ordered to attend by, and during his attendance of, the house, or in rescuing any person arrested by order of the house, knowing them to be such.

ART. 22. The senate, governor, and council shall have the

same powers in like cases, *provided*, that no imprisonment by either for any offense exceed ten days.

ART. 23. The journals of the proceedings and all public acts of both houses of the legislature shall be printed and published immediately after every adjournment or prorogation, and, upon motion made by any one member, the yeas and nays upon any question shall be entered on the journal, and any member of the senate or house of representatives shall have a right, on motion made at the time for that purpose, to have his protest or dissent, with the reasons, against any vote, resolve, or bill passed, entered on the journal.

SENATE.

ART. 24. The senate shall consist of twenty-four members, who shall hold their office for two years from the first Wednesday of January next ensuing their election.

ART. 25. And, that the state may be equally represented in the senate, the legislature shall, from time to time, divide the state into twenty-four districts, as nearly equal as may be without dividing towns and unincorporated places; and, in making this division, they shall govern themselves by the proportion of direct taxes paid by the said districts, and timely make known to the inhabitants of the state the limits of each district.

ART. 26. The free holders and other inhabitants of each district qualified as in this constitution is provided, shall, biennially give in their votes for a senator at some meeting holden in the month of November.

ART. 27. The senate shall be the first branch of the legislature, and the senators shall be chosen in the following manner, viz.: every male inhabitant of each town, and parish with town privileges, and places unincorporated, in this state, of twenty-one years of age and upward, excepting paupers and persons excused from paying taxes at their own request, shall have a right, at the biennial or other meetings of the inhabitants of said towns and parishes, to be duly warned and holden biennially, forever, in the month of November, to vote, in the town or parish wherein he dwells, for the senator in the district whereof he is a member.

ART. 28. *Provided, nevertheless*, that no person shall be capable of being elected a senator who is not of the age of thirty years, and who shall not have been an inhabitant of this state for seven years immediately preceding his election; and, at the time thereof, he shall be an inhabitant of the district for which he shall be chosen.

ART. 29. And every person qualified as the constitution provides shall be considered an inhabitant, for the purpose of electing and being elected into any office or place within this state, in the town, parish, and plantation where he dwelleth and hath his home.

ART. 30. And the inhabitants of plantations and places unincorporated, qualified as this constitution provides, who are or shall be required to assess taxes upon themselves towards the support of government, or shall be taxed therefor, shall have the same privilege of voting for senators, in the plantations and places wherein they reside, as the inhabitants of the respective towns and parishes aforesaid have. And the meetings of such plantations and places, for that purpose, shall be holden biennially in the month of November, at such places respectively therein as the assessors thereof shall direct; which assessors shall have like authority for notifying the electors, collecting and returning the votes, as the selectmen and town clerks have in their several towns by this constitution.

ART. 31. The meetings for the choice of governor, council, and senators shall be warned by warrant from the selectmen, and governed by a moderator, who shall, in the presence of the selectmen (whose duty it shall be to attend), in open meeting, receive the votes of all the inhabitants of such towns and parishes present and qualified to vote for senators; and shall, in said meetings, in presence of the said selectmen and of the town clerk in said meetings, sort and count the said votes, and make a public declaration thereof, with the name of every person voted for and the number of votes for each person; and the town clerk shall make a fair record of the same, at large, in the town book, and shall make out a fair attested copy thereof, to be by him sealed up and directed to the secretary of the state, with a superscription expressing the purport thereof; and the said town clerk shall cause such attested copy to be delivered to the sheriff of the county in which said town or parish shall lie thirty days, at least, before the first Wednesday of January, or to the secretary of the state at least twenty days before the said first Wednesday of January; and the sheriff of each county or his deputy shall deliver all such certificates by him received into the secretary's office at least twenty days before the first Wednesday of January.

ART. 32. And, that there may be a due meeting of senators on the first Wednesday of January, biennially, the governor and a majority of the council for the time being shall, as soon as may be, examine the returned copies of such records, and, fourteen days before the first Wednesday of January, he shall issue his summons to such persons as appear to be chosen senators by a plurality of votes to attend and take their seats on that day: *provided, nevertheless*, that, for the first year, the said returned copies shall be examined by the president and a majority of the council then in office; and the said president shall, in like manner, notify the persons elected to attend and take their seats accordingly.

ART. 33. And in case there shall not appear to be a senator elected by a plurality of votes for any district, the deficiency

shall be supplied in the following manner, viz.: the members of the house of representatives and such senators as shall be declared elected shall take the names of the two persons having the highest number of votes in the district, and out of them shall elect, by joint ballot, the senator wanted for such district; and, in this manner, all such vacancies shall be filled up in every district of the state; all vacancies in the senate arising by death, removal out of the state, or otherwise, except from failure to elect, shall be filled by a new election by the people of the district, upon the requisition of the governor, as soon as may be after such vacancies shall happen.

ART. 34. The senate shall be final judges of the elections, returns and qualifications of their own members, as pointed out in this constitution.

ART. 35. The senate shall have power to adjourn themselves, provided such adjournment do not exceed two days at a time; *provided, nevertheless*, that, whenever they shall sit on the trial of any impeachment, they may adjourn to such time and place as they may think proper, although the legislature be not assembled on such day or at such place.

ART. 36. The senate shall appoint their president and other officers, and determine their own rules of proceedings. And not less than thirteen members of the senate shall make a quorum for doing business; and, when less than sixteen senators shall be present, the assent of ten, at least, shall be necessary to render their acts and proceedings valid.

ART. 37. The senate shall be a court, with full power and authority to hear, try and determine all impeachments made by the house of representatives against any officer or officers of the state, for bribery, corruption, malpractice or maladministration in office, with full power to issue summons or compulsory process for convening witnesses before them; but, previous to the trial of any such impeachment, the members of the senate shall respectively be sworn truly and impartially to try and determine the charge in question according to evidence. And every officer impeached for bribery, corruption, malpractice or maladministration in office shall be served with an attested copy of the impeachment and order of senate thereon, with such citation as the senate may direct, setting forth the time and place of their sitting to try the impeachment; which service shall be made by the sheriff or such other sworn officer as the senate may appoint, at least fourteen days previous to the time of trial; and, such citation being duly served and returned, the senate may proceed in the hearing of the impeachment, giving the person impeached, if he shall appear, full liberty of producing witnesses and proofs and of making his defense by himself and counsel; and may also, upon his refusing or neglecting to appear, hear the proofs in support of the impeachment, and render judgment thereon, his non-appearance

notwithstanding; and such judgment shall have the same force and effect as if the person impeached had appeared and pleaded in the trial.

ART. 38. Their judgment, however, shall not extend further than removal from office, disqualification to hold or enjoy any place of honor, trust or profit under this state; but the party so convicted shall, nevertheless, be liable to indictment, trial, judgment and punishment, according to the laws of the land.

ART. 39. Whenever the governor shall be impeached, the chief justice of the supreme judicial court shall, during the trial, preside in the senate, but have no vote therein.

EXECUTIVE POWER.—GOVERNOR.

ART. 40. There shall be a supreme executive magistrate, who shall be styled Governor of the State of New Hampshire, and whose title shall be *His Excellency*.

ART. 41. The governor shall be chosen biennially, in the month of November, and the votes for governor shall be received, sorted, counted, certified and returned in the same manner as the votes for senators; and the secretary shall lay the same before the senate and house of representatives on the first Wednesday of January, to be by them examined; and, in case of an election by a plurality of votes through the state, the choice shall be by them declared and published; and the qualifications of electors of the governor shall be the same as those for senators; and, if no person shall have a plurality of votes, the senate and house of representatives shall, by a joint ballot, elect one of the two persons having the highest number of votes, who shall be declared governor. And no person shall be eligible to this office unless, at the time of his election, he shall have been an inhabitant of this state for seven years next preceding, and unless he shall be of the age of thirty years.

ART. 42. In cases of disagreement between the two houses with regard to the time or place of adjournment or prorogation, the governor, with advice of council, shall have the right to adjourn or prorogue the general court, not exceeding ninety days at any one time, as he may determine the public good may require; and he shall dissolve the same seven days before the said first Wednesday of January. And, in case of any infectious distemper prevailing in the place where the said court at any time is to convene, or any other cause whereby dangers may arise to the health or lives of the members from their attendance the governor may direct the session to be holden at some other, the most convenient, place within the state.

ART. 43. Every bill which shall have passed both houses of the general court shall, before it becomes a law, be presented to the governor; if he approve, he shall sign it, but if not, he shall return it, with his objections, to that house in which it shall

have originated, who shall enter the objections at large on their journal and proceed to reconsider it. If, after such reconsideration, two thirds of that house shall agree to pass the bill, it shall be sent, together with such objections, to the other house, by which it shall likewise be reconsidered; and, if approved by two thirds of that house, it shall become a law. But, in all such cases, the votes of both houses shall be determined by yeas and nays, and the names of the persons voting for or against the bill shall be entered on the journal of each house respectively. If any bill shall not be returned by the governor within five days (Sundays excepted) after it shall have been presented to him, the same shall be a law in like manner as if he had signed it, unless the legislature, by their adjournment, prevent its return, in which case it shall not be a law.

ART. 44. Every resolve shall be presented to the governor, and, before the same shall take effect, shall be approved by him, or, being disapproved by him, shall be repassed by the senate and house of representatives, according to the rules and limitations prescribed in the case of a bill.

ART. 45. All judicial officers, the attorney-general, coroners, and all officers of the navy and general and field officers of the militia, shall be nominated and appointed by the governor and council; and every such nomination shall be made at least three days prior to such appointment; and no appointment shall take place unless a majority of the council agree thereto.

ART. 46. The governor and council shall have a negative on each other, both in the nominations and appointments. Every nomination and appointment shall be signed by the governor and council, and every negative shall be also signed by the governor or council who made the same.

ART. 47. The captains and subalterns in the respective regiments shall be nominated and recommended by the field officers to the governor, who is to issue their commissions immediately on receipt of such recommendation; *provided*, that no person shall be so nominated and recommended until he shall have been examined and found duly qualified by an examining board appointed by the governor.

ART. 48. Whenever the chair of the governor shall become vacant, by reason of his death, absence from the state, or otherwise, the president of the senate shall, during such vacancy, have and exercise all the powers and authorities, which, by this constitution, the governor is vested with when personally present; but, when the president of the senate shall exercise the office of governor, he shall not hold his office in the senate. Whenever the chair both of the governor and of the president of the senate shall become vacant, by reason of their death, absence from the state, or otherwise, the speaker of the house shall, during such vacancies, have and exercise all the powers and authorities which, by this constitution, the governor is

vested with when personally present; but when the speaker of the house shall exercise the office of governor, he shall not hold his office in the house.

ART. 49. The governor, with advice of council, shall have full power and authority, in recess of the general court, to prorogue the same from time to time, not exceeding ninety days in any one recess of said court; and, during the sessions of said court, to adjourn or prorogue it to any time the two houses may desire; and to call it together sooner than the time to which it may be adjourned or prorogued, if the welfare of the state should require the same.

ART. 50. The governor of this state, for the time being, shall be commander-in-chief of the army and navy and all the military forces of the state by sea and land; and shall have full power, by himself or by any chief commander or other officer or officers, from time to time to train, instruct, exercise, and govern the militia and navy; and for the special defense and safety of this state, to assemble in martial array and put in warlike posture the inhabitants thereof and to lead and conduct them, and with them to encounter, repulse, repel, resist, and pursue by force of arms, as well by sea as by land, within and without the limits of this state; and also to kill, slay, destroy, if necessary, and conquer, by all fitting ways, enterprise, and means all and every such person and persons as shall at any time hereafter, in a hostile manner, attempt or enterprise the destruction, invasion, detriment or annoyance of this state; and to use and exercise over the army and navy and over the militia in actual service the law martial, in time of war, invasion, and also in rebellion declared by the legislature to exist, as occasion shall necessarily require; and surprise, by all ways and means whatsoever, all and every such person or persons, with their ships, arms, ammunition, and other goods, as shall, in a hostile manner, invade, or attempt the invading, conquering, or annoying this state; and, in fine, the governor hereby is intrusted with all other powers incident to the office of captain-general and commander-in-chief and admiral, to be exercised agreeably to the rules and regulations of the constitution and laws of the land, *provided*, that the governor shall not at any time hereafter, by virtue of any power by this constitution granted, or hereafter to be granted to him by the legislature, transport any of the inhabitants of this state or oblige them to march out of the limits of the same without their free and voluntary consent or the consent of the general court, nor grant commissions for exercising the law martial in any case without the advice and consent of the council.

ART. 51. The power of pardoning offenses, except such as persons may be convicted of before the senate, by impeachment of the house, shall be in the governor, by and with the advice of council; but no charter of pardon, granted by the governor

with advice of council, before conviction, shall avail the party pleading the same, notwithstanding any general or particular expressions contained therein, descriptive of the offense or offenses intended to be pardoned.

ART. 52. No officer, duly commissioned to command in the militia, shall be removed from his office but by the address of both houses to the governor or by fair trial in court martial pursuant to the laws of the state for the time being.

ART. 53. The commanding officers of the regiments shall appoint their adjutants and quartermasters; the brigadiers, their brigade-majors; the major-generals, their aids; the captains and subalterns, their non-commissioned officers.

ART. 54. The division of the militia into brigades, regiments and companies, made in pursuance of the militia laws now in force, shall be considered as the proper division of the militia of this state, until the same shall be altered by some future law.

ART. 55. No moneys shall be issued out of the treasury of this state and disposed of (except such sums as may be appropriated for the redemption of bills of credit or treasurer's notes or for the payment of interest arising thereon) but by warrant under the hand of the governor for the time being, by and with the advice and consent of the council, for the necessary support and defense of this state and for the necessary protection and preservation of the inhabitants thereof, agreeably to the acts and resolves of the general court.

ART. 56. All public boards, the commissary-general, all superintending officers of public magazines and stores belonging to this state, and all commanding officers of forts and garrisons within the same shall, once in every three months, officially and without requisition, and at other times when required by the governor, deliver to him an account of all goods, stores, provisions, ammunition, cannon with their appendages, and all small arms with their accoutrements, and all other public property under their care respectively, distinguishing the quantity and kind of each as particularly as may be, together with the condition of such forts and garrisons. And the commanding officer shall exhibit to the governor, when required by him, true and exact plans of such forts, and of the land and sea, or harbor or harbors adjacent.

ART. 57. The governor and council shall be compensated for their services, from time to time, by such grants as the general court shall think reasonable.

ART. 58. Permanent and honorable salaries shall be established by law for the justices of the superior court.

COUNCIL.

ART. 59. There shall be biennially elected by ballot five councilors, for advising the governor in the executive part of government. The freeholders and other inhabitants in each county, qualified to vote for senators, shall, some time in the month of November, give in their votes for one councilor, which votes shall be received, sorted, counted, certified and returned to the secretary's office, in the same manner as the votes for senators, to be by the secretary laid before the senate and house of representatives on the first Wednesday of January.

ART. 60. And the person having a plurality of votes in any county shall be considered as duly elected a councilor; but, if no person shall have a plurality of votes in any county, the senate and house of representatives shall take the names of the two persons who have the highest number of votes in each county and not elected, and out of those two shall elect, by joint ballot, the councilor wanted for the county; and the qualifications for councilors shall be the same as for senator.

ART. 61. If any person thus chosen a councilor shall be elected governor or member of either branch of the legislature and shall accept the trust, or if any person elected a councilor shall refuse to accept the office, or in case of the death, resignation or removal of any councilor out of the state, the governor may issue a precept for the election of a new councilor in that county where such vacancy shall happen; and the choice shall be in the same manner as before directed; and the governor shall have full power and authority to convene the council, from time to time, at his discretion; and with them, or the majority of them, may and shall, from time to time, hold a council for ordering and directing the affairs of the state, according to the laws of the land.

ART. 62. The members of the council may be impeached by the house and tried by the senate for bribery, corruption, malpractice or maladministration.

ART. 63. The resolutions and advice of the council shall be recorded by the secretary in a register, and signed by all the members present agreeing thereto; and this record may be called for at any time by either house of the legislature; and any member of the council may enter his opinion contrary to the resolution of the majority, with the reasons for such opinion.

ART. 64. The legislature may, if the public good shall hereafter require it, divide the state into five districts, as nearly equal as may be, governing themselves by the number of population, each district to elect a councilor; and, in case of such division, the manner of the choice shall be conformable to the present mode of election in counties.

ART. 65. And, whereas the elections appointed to be made by this constitution on the first Wednesday of January, biennially, by the two houses of the legislature, may not be completed on that day, the said elections may be adjourned from day to day until the same be completed. And the order of the elections shall be as follows: The vacancies in the senate, if any, shall be first filled up; the governor shall then be elected, provided there shall be no choice of him by the people; and afterwards, the two houses shall proceed to fill up the vacancy, if any, in the council.

SECRETARY, TREASURER, COMMISSARY-GENERAL, ETC.

ART. 66. The secretary, treasurer and commissary-general shall be chosen by joint ballot of the senators and representatives, assembled in one room.

ART. 67. The records of the state shall be kept in the office of the secretary; and he shall attend the governor and council, the senate and representatives, in person or by deputy, as they may require.

ART. 68. The secretary of the state shall at all times have a deputy, to be by him appointed, for whose conduct in office he shall be responsible; and, in case of the death, removal or inability of the secretary, his deputy shall exercise all the duties of the office of secretary of this state until another shall be appointed.

ART. 69. The secretary, before he enters upon the business of his office, shall give bond, with sufficient sureties, in a reasonable sum, for the use of the state, for the punctual performance of his trust.

COUNTY TREASURERS, ETC.

ART. 70. The county treasurers, registers of probate, solicitors, sheriffs and registers of deeds shall be elected by the inhabitants of the several towns in the several counties in the state, according to the method now practiced and the laws of the state; *provided, nevertheless*, the legislature shall have authority to alter the manner of certifying the votes and the mode of electing those officers, but not so as to deprive the people of the right they now have of electing them.

ART. 71. And the legislature, on the application of the major part of the inhabitants of any county, shall have authority to divide the same into two districts for registering deeds, if to them it shall appear necessary, each district to elect a register of deeds; and, before they enter upon the business of their offices, shall be respectively sworn faithfully to discharge the duties thereof, and shall severally give bond, with sufficient sureties, in a reasonable sum, for the use of the county, for the punctual performance of their respective trusts.

JUDICIARY POWER.

ART. 72. The tenure that all commissioned officers shall have by law in their offices shall be expressed in their respective commissions. All judicial officers, duly appointed, commissioned and sworn, shall hold their offices during good behavior, excepting those concerning whom there is a different provision made in this constitution; *provided, nevertheless*, the governor, with consent of council, may remove them upon the address of both houses of the legislature.

ART. 73. Each branch of the legislature, as well as the governor and council, shall have authority to require the opinions of the justices of the superior court upon important questions of law and upon solemn occasions.

ART. 74. In order that the people may not suffer from the long continuance in place of any justice of the peace who shall fail in discharging the important duties of his office with ability and fidelity, all commissions of justices of the peace shall become void at the expiration of five years from their respective dates; and upon the expiration of any commission, the same may, if necessary, be renewed, or another person appointed, as shall most conduce to the well-being of the state.

ART. 75. All causes of marriage, divorce and alimony, and all appeals from the respective judges of probate, shall be heard and tried by the superior court, until the legislature shall by law make other provision.

ART. 76. The general court are empowered to give to justices of the peace jurisdiction in civil causes, when the damages demanded shall not exceed one hundred dollars and title of real estate is not concerned, but with the right of appeal to either party to some other court. And the general court are further empowered to give to police courts original jurisdiction to try and determine, subject to right of appeal and trial by jury, all criminal causes wherein the punishment is less than imprisonment in the state prison.

ART. 77. No person shall hold the office of judge of any court, or judge of probate, or sheriff of any county, after he has attained the age of seventy years.

ART. 78. No judge of any court or justice of the peace shall act as attorney, or be of counsel to any party, or originate any civil suit, in matters which shall come or be brought before him as judge or justice of the peace.

ART. 79. All matters relating to the probate of wills and granting letters of administration shall be exercised by the judges of probate in such manner as the legislature have directed or may hereafter direct; and the judges of probate shall hold their courts at such place or places, on such fixed days as the convenience of the people may require and the legislature from time to time appoint.

ART. 80. No judge or register of probate shall be of counsel, act as advocate, or receive any fees as advocate or counsel, in any probate business which is pending or may be brought into any court of probate in the county of which he is judge or register.

CLERKS OF COURTS.

ART. 81. The judges of the courts (those of probate excepted) shall appoint their respective clerks, to hold their office during pleasure; and no such clerk shall act as an attorney or be of counsel in any cause in the court of which he is a clerk, nor shall he draw any writ originating a civil action.

ENCOURAGEMENT OF LITERATURE, ETC.

ART. 82. Knowledge and learning generally diffused through a community being essential to the preservation of a free government, and spreading the opportunities and advantages of education through the various parts of the country being highly conducive to promote this end, it shall be the duty of the legislators and magistrates, in all future periods of this government, to cherish the interest of literature and the sciences, and all seminaries and public schools; to encourage private and public institutions, rewards and immunities for the promotion of agriculture, arts, sciences, commerce, trades, manufactures and natural history of the country; to countenance and inculcate the principles of humanity and general benevolence, public and private charity, industry and economy, honesty and punctuality, sincerity, sobriety and all social affections and generous sentiments, among the people; *provided, nevertheless*, that no money raised by taxation shall ever be granted or applied for the use of the schools or institutions of any religious sect or denomination. Free and fair competition in the trades and industries is an inherent and essential right of the people and should be protected against all monopolies and conspiracies which tend to hinder or destroy it. The size and functions of all corporations should be so limited and regulated as to prohibit fictitious capitalization, and provision should be made for the supervision and government thereof:—Therefore, all just power possessed by the state is hereby granted to the general court to enact laws to prevent the operations within the state of all persons and associations, and all trusts and corporations, foreign and domestic, and the officers thereof, who endeavor to raise the price of any article of commerce or to destroy free and fair competition in the trades and industries through combination, conspiracy, monopoly or any other unfair means; to control and regulate the acts of all such persons, associations, corporations, trusts and officials doing business within the state; to prevent fictitious capitalization; and to authorize civil and

criminal proceedings in respect to all the wrongs herein declared against.

OATHS AND SUBSCRIPTIONS.—EXCLUSION FROM OFFICES.—COMMISSIONS.—WRITS.—CONFIRMATION OF LAWS.—HABEAS CORPUS.—THE ENACTING STYLE.—CONTINUANCE OF OFFICERS.—PROVISION FOR A FUTURE REVISION OF THE CONSTITUTION.—ETC.

ART. 83. Any person chosen governor, councilor, senator or representative, military or civil officer (town officers excepted), accepting the trust, shall, before he proceeds to execute the duties of his office, make and subscribe the following declarations, viz.:—

I, A B, do solemnly swear that I will bear faith and true allegiance to the state of New Hampshire and will support the constitution thereof. *So help me God.*

I, A B, do solemnly and sincerely swear and affirm that I will faithfully and impartially discharge and perform all the duties incumbent on me as _____, according to the best of my abilities, agreeably to the rules and regulations of this constitution and the laws of the state of New Hampshire. *So help me God.*

Any person having taken and subscribed the oath of allegiance, and the same being filed in the secretary's office, he shall not be obliged to take said oath again.

Provided, always, when any person chosen or appointed as aforesaid shall be of the denomination called Quakers, or shall be scrupulous of swearing and shall decline taking the said oaths, such person shall take and subscribe them, omitting the word "swear" and likewise the words "*So help me God,*" subjoining instead thereof, "*This I do under the pains and penalties of perjury.*"

ART. 84. And the oaths or affirmations shall be taken and subscribed by the governor, before the president of the senate, in presence of both houses of the legislature; and by the senators and representatives first elected under this constitution, as altered and amended, before the president of the state and a majority of the council then in office, and forever afterward before the governor and council for the time being; and by all other officers, before such persons and in such manner as the legislature shall from time to time appoint.

ART. 85. All commissions shall be in the name of the state of New Hampshire, signed by the governor, and attested by the secretary or his deputy, and shall have the great seal of the state affixed thereto.

ART. 86. All writs issuing out of the clerk's office, in any of the courts of law, shall be in the name of the state of New Hampshire, shall be under the seal of the court whence they issue, and bear teste of the chief, first or senior justice of the court; but, when such justice shall be interested, then the writ

shall bear teste of some other justice of the court, to which the same shall be returnable; and be signed by the clerk of such court.

ART. 87. All indictments, presentments and information shall conclude, "*against the peace and dignity of the state.*"

ART. 88. The estate of such persons as may destroy their own lives shall not for that offense be forfeited, but descend or ascend in the same manner as if such persons had died in a natural way. Nor shall any article which shall accidentally occasion the death of any person be henceforth deemed a deodand, or in any wise forfeited on account of such misfortune.

ART. 89. All the laws which have heretofore been adopted, used and approved in the province, colony or state of New Hampshire, and usually practiced on in the courts of law, shall remain and be in full force until altered and repealed by the legislature, such parts thereof only excepted as are repugnant to the rights and liberties contained in this constitution; *provided*, that nothing herein contained, when compared with the twenty-third article in the bill of rights, shall be construed to affect the laws already made respecting the persons or estates of absentees.

ART. 90. The privilege and benefit of the *habeas corpus* shall be enjoyed in this state in the most free, easy, cheap, expeditious and ample manner, and shall not be suspended by the legislature except upon the most urgent and pressing occasions, and for a time not exceeding three months.

ART. 91. The enacting style, in making and passing acts, statutes and laws, shall be, *Be it enacted by the senate and house of representatives in general court convened.*

ART. 92. No governor or judge of the supreme judicial court shall hold any office or place under the authority of this state, except such as by this constitution they are admitted to hold, saving that the judges of the said court may hold the offices of justices of the peace throughout the state; nor shall they hold any place or office or receive any pension or salary from any other state, government or power whatever.

ART. 93. No person shall be capable of exercising at the same time more than one of the following offices within this state, viz.: judge of probate, sheriff, register of deeds; and never more than two offices of profit, which may be held by appointment of the governor, or governor and council, or senate and house of representatives, or superior or inferior courts, military offices and offices of justices of the peace excepted.

ART. 94. No person holding the office of judge of any court (except special judges), secretary, treasurer of the state, attorney-general, commissary-general, military officers receiving pay from the continent or this state (excepting officers of the militia occasionally called forth on an emergency), registers of

deeds, sheriff or officers of the customs, including naval officers, collectors of excise and state and continental taxes hereafter appointed, and not having settled their accounts with the respective officers with whom it is their duty to settle such accounts, members of congress or any person holding any office under the United States, shall at the same time hold the office of governor, or have a seat in the senate or house of representatives or council; but his being chosen and appointed to and accepting the same shall operate as a resignation of their seat in the chair, senate or house of representatives or council, and the place so vacated shall be filled up. No member of the council shall have a seat in the senate or house of representatives.

ART. 95. No person shall ever be admitted to hold a seat in the legislature, or any office of trust or importance under this government, who, in the due course of law, has been convicted of bribery or corruption in obtaining an election or appointment.

ART. 96. In all cases where sums of money are mentioned in this constitution, the value thereof shall be computed in silver at six shillings and eight pence per ounce.

ART. 97. To the end that there may be no failure of justice or danger to the state by the alterations and amendments made in the constitution, the general court is hereby fully authorized and directed to fix the time when the alterations and amendments shall take effect, and make the necessary arrangements accordingly.

ART. 98. It shall be the duty of the selectmen and assessors of the several towns and places in this state, in warning the first annual meetings for the choice of senators, after the expiration of seven years from the adoption of this constitution as amended, to insert expressly in the warrant this purpose among the others for the meeting, to wit, to take the sense of the qualified voters on the subject of a revision of the constitution; and, the meeting being warned accordingly, and not otherwise, the moderator shall take the sense of the qualified voters present as to the necessity of a revision; and a return of the number of votes for and against such necessity shall be made by the clerks, sealed up and directed to the general court at their then next session; and if it shall appear to the general court by such return that the sense of the people of the state has been taken, and that, in the opinion of a majority of the qualified voters in the state present and voting at said meetings, there is a necessity for a revision of the constitution, it shall be the duty of the general court to call a convention for that purpose; otherwise the general court shall direct the sense of the people to be taken, and then proceed in the manner before mentioned; the delegates to be chosen in the same man-



JESSE M. BARTON, R.
PRESIDENT
OF THE SENATE



ARTHUR P. MORRILL, R.
SPEAKER
OF THE HOUSE

CONSTITUTIONAL OFFICERS



J. WESLEY PLUMMER, R.
STATE TREASURER



EDWIN C. BEAN, R.
SECRETARY OF STATE

ner and proportioned as the representatives to the general court; *provided*, that no alteration shall be made in this constitution before the same shall be laid before the towns and unincorporated places and approved by two thirds of the qualified voters present and voting on the subject.

ART. 99. And the same method of taking the sense of the people as to a revision of the constitution, and calling a convention for that purpose, shall be observed afterward, at the expiration of every seven years.

ART. 100. This form of government shall be enrolled on parchment and deposited in the secretary's office, and be a part of the laws of the land, and printed copies thereof shall be prefixed to the books containing the laws of this state in all future editions thereof.

THE STATE CONSTITUTION.

The government of New Hampshire is founded upon a constitution. This constitution was established when the state came into being, after the Revolutionary War, and has been remodelled and amended from time to time into its present form.

It was in 1775 that the American Continental Congress, which was the governing body of the colonies during the Revolution, granted to the province of New Hampshire the right to set up its own government free and independent of English rule. Thereupon a call was issued to the cities and towns to send delegates to the Fifth Provincial Congress to "establish such a form of government as in their judgment will best produce the happiness of the people, and most effectually secure peace and good order in the province during the continuance of the present dispute between Great Britain and the colonies." This was in reality the first constitutional convention.

General John Sullivan of the Revolutionary Army was the leading personality in the framing of the first form of government. Meshech Weare was head of the provincial government at the time and he called the congress to order at Exeter. The congress resolved itself into a house of representatives and chose an executive council.

The first constitution was then drawn up and went into effect as organic law of the province in 1776. It provided for a bicameral legislature of a house of representatives and a council of twelve, with a president at the head of the council. No law should be passed except by vote of both houses and all money-raising bills should originate in the house of representatives. All officers were to be appointed by the two houses, with but few exceptions.

DECLARATION OF INDEPENDENCE.

The first constitution was never voted upon by the people, but went into effect upon adoption by the congress. It was designed to govern the province until after the Revolution and it was similar to the organic laws of other revolting provinces. It continued in force over eight years. New Hampshire was the first state to have a written constitution.

When the new legislature was not in session, government was vested in a committee of safety appointed by it. Courts were established in 1776 and the name of the Province of New Hampshire was changed to "State of New Hampshire." A declaration of state independence was made nineteen days before the national Declaration of Independence on the Fourth of July.

In 1778 the second constitutional convention met at Concord. A constitution was framed continuing a bi-cameral legislature to be known as the "general court" and the house of representatives was to be elected by the votes of taxpayers (male Protestants only). This document was submitted to a vote of the people and was rejected.

Accordingly in 1781 the third constitutional convention met at Concord. A constitution was drawn up and submitted to the people and rejected, and the convention then met again in 1782 and drew up another form. This was also rejected by popular vote and the convention was obliged to make a third try at it. The third draft was voted upon favorably by the people and went into effect.

The new constitution was similar to that which had been adopted by Massachusetts. The first part of it consisted of a bill of rights of thirty-eight articles. Government was founded on the consent of the governed; it was divided into three branches—executive, legislative and judicial. The upper branch of the legislature was to be a senate of twelve and the lower branch a house of members elected from the towns, a member for each town with one hundred and fifty "polls," two members for towns having four hundred and fifty polls and an additional member for each additional three hundred polls. "President" was the title given the chief executive officer and he was given a seat and vote in the senate but he had no veto power. A council was created to act with the president in making appointments, the council to be elected by the legislature, and to consist of two senators and three representatives. Judicial officers were to hold office during good behavior and to be removeable by address. Property and Protestant religious qualifications were required of voters. The election of congressmen was by the legislature.

CONSTITUTION OF 1784.

Such was the constitution of 1784, and with many minor changes this constitution has remained in force ever since and is today the organic law of the state. This succeeded the first constitution or the constitution of 1776 and is the "second constitution," so called.

This constitution provided among other things that in seven years the fourth constitutional convention might, if the people so voted, be assembled and this was done in 1791 at Concord. Seventy-two changes were proposed and submitted to popular vote. Forty-six of these were adopted by two-thirds vote of the people and twenty-six were rejected. The convention then drew up another set of amendments and these were later adopted by the people as a whole.

For the next sixty years there was no change in the organic law, although a convention could have been called once in seven years if the people had desired. No other state has lived under a constitution without change for so long a period.

The fifth constitutional convention met at Concord in 1850 under the presidency of Franklin Pierce, later President of the United States. Fifteen amendments were submitted to popular vote and all were turned down. The convention then resubmitted three of the rejected propositions. Only one of these, an amendment to do away with the property qualifications for voting, was adopted on the second try. The other two resubmitted were to abolish the religious test for office and to provide a new method of amending the constitution.

THE SIXTH CONVENTION.

The sixth constitutional convention met at Concord in 1876, over a quarter-century since the fifth. Thirteen amendments were submitted and eleven of them were adopted by popular vote. The basis of representation in the legislature was changed from that of ratable polls to that of population. The legislature was to meet every other year instead of every year and the number of senators was to be increased from twelve to twenty-four. Sheriffs were to be elected by popular vote, the religious test was abolished and the time of holding the elections was changed from March to November.

In 1889 the seventh convention met and submitted seven amendments, five of which were adopted. Prohibition and a proposition to make the bill of rights non-sectarian were defeated, but the propositions adopted were to classify small towns for representation in the legislature, provide for the succession of the speaker of the house to the governorship in the event of the death or removal of the governor and the president

of the senate, new elections to fill vacancies in the senate, fixed salaries for legislators and legislative sessions in January instead of June.

In 1902 the eighth constitutional convention met at Concord under the presidency of General Frank S. Streeter of that city. About seventy resolutions for amending the constitution were submitted and ten of them were adopted by the convention and voted upon by the people.

An educational qualification for voting and holding office was ratified by 28,601 to 8,205. Examination of captains and subalterns in the militia before appointment was ratified by 23,228 to 7,377. Extension of the taxing power of the legislature was ratified by 20,917 to 10,306. Regulations of trusts, monopolies and combinations in restraint of trade was ratified by 23,732 to 8,659.

An amendment to abolish the election of a commissary-general of the militia by the legislature was rejected by 17,951 to 10,082, two-thirds affirmative vote being necessary. Extension of the jurisdiction of police courts was rejected by 19,736 to 11,289. The elimination of the words "evangelical" and "Protestant" from the bill of rights was rejected by 16,611 to 15,727. Woman suffrage was rejected by 13,089 to 21,788, and reduction in the size of the house of representatives by changing the basis of representation by 20,295 to 13,069. The creation of voting precincts was rejected by 16,747 to 13,391.

CONVENTION OF 1912.

The ninth constitutional convention met in 1912 at Concord under the presidency of Edwin F. Jones of Manchester and entertained sixty-one resolutions for amending the constitution. Twelve propositions were submitted to the people and four of them were adopted and became a part of the constitution.

Disfranchisement for treason, bribery and wilful violation of the election laws was adopted by 22,383 to 8,322. The abolition of the majority vote requirements for the election of governor, councilors and senators was carried by 21,120 to 9,801. Further extension of the jurisdiction of police courts was approved by 18,606 to 8,291. The abolition of the property basis for representation in the executive council and the substitution of population as a basis was carried by 19,196 to 6,901.

Increase in the size of the senate and the abolition of property basis for senatorial representation was defeated by 19,443 to 13,931. Change in the basis of representation in the house of representatives was defeated by 21,399 to 10,952. Giving the legislature the right to classify property for purposes of taxation was defeated by 23,108 to 12,636. Graduation and classification of inheritance taxation was defeated by 18,432 to 9,699. Substitu-

tion on an income tax for a direct tax on certain corporations was defeated by 19,200 to 10,151. Abolition of the word "Protestant" and other religious qualifications in the bill of rights was defeated by 16,555 to 14,315. Abolition of the one-year pension limits was defeated by 16,708 to 11,440. Extending the authority of the governor in his veto power over appropriations was defeated by 17,942 to 9,325.

The next convention to revise the constitution will be the tenth. Once in seven years a referendum is taken as to the desire of the people to have a convention meet. The legislature of 1915 provided that such a vote should be polled at the election of 1916 and if the vote should be in favor of calling a tenth convention, delegates to it could be elected in 1918 and the convention could sit that year or the following. The constitution printed in this book is as amended by the nine conventions and vote of the people and is today the organic law of New Hampshire.

BRANCHES OF GOVERNMENT.

The constitution divides the government into three branches. They are the executive branch, the legislative branch and the judicial branch. The executive department consists of the governor and council, the secretary of state, the deputy secretary of state, the treasurer, the commissary-general and such other officers as the legislature has established. The legislative branch consists of a senate and house of representatives. The judicial branch consists of a system of courts established by the legislature. The military establishment is part of the executive branch and the governor is commander-in-chief of the military establishment.

In addition to the several constitutional officers mentioned above, the legislature has, from time to time, arranged and organized new offices so that the government now includes the following departments:

- Governor.
- Executive council.
- Department of state.
- Treasury.
- Militia.
- Legislature.
- Judiciary.
- Bank commission.
- Public service commission.
- Insurance department.
- Fish and game department.
- Department of public instruction.
- Department of agriculture.

Commission of pharmacy and practical chemistry.

Tax commission.

Department of health.

Forestry department.

Department of records.

Dental board.

Ballot law commission.

Department of labor.

Department of charities and corrections.

Medical board.

Veterinary examining board.

Printing commission.

Excise commission.

Highway department.

Optometry board.

Department of institutions.

Department of motor vehicles.

In subsequent chapters will be given brief sketches of the histories of these departments in order given, together with a list of the men who have occupied the more important posts in the government from the time of earliest provincial days to the present. Colonial government began in 1680 and state government under the constitution began in 1784. The colonial period included about ninety-five years down to the revolution in 1775. The revolutionary period included about nine years to the constitution and the history of the state is now in its one hundred and thirty-third year.

THE GOVERNOR.

The governor is the chief executive and his title is "his excellency." Provincial governors were appointed by the king of England and they had various titles such as "president," "lieutenant-governor," "deputy-governor" and "governor." For the first eighty years governors frequently did not reside in the province.

When the revolution broke out the royal governor withdrew, in 1775, and the province was ruled by a revolutionary convention headed by a president. The next year a temporary constitution provided for a president of a council and chairman of a committee of safety to be the chief executive. The constitution of 1784 provided for a president to be elected by popular vote and in 1792 the title was changed to governor. In 1913 the election of the governor was changed from the majority-vote system to the plurality-vote system. Previous to that the failure of a candidate to receive a majority vote threw the election into the legislature.

The following is a list of the seventy-five men who have been chief executives together with the title under which each served and the years in office.

CHIEF EXECUTIVES

Name and Residence.	Title.	Term.
John Cutt, Portsmouth.....	President	1680-81
Richard Waldron, Dover.....	Deputy-President	1681-82
Edward Cranfield, London, Eng.....	Lieutenant-Governor...	1682-85
Walter Barefoote, London, Eng.....	Deputy-Governor	1685-86
Joseph Dudley, Roxbury, Mass.....	President-Governor ...	1686-87, 1702-16
Edmund Andros, London, Eng.....	Governor	1687-89
Simon Bradstreet, Salem, Mass.....	Governor	1689-92
John Usher, Boston, Mass.....	Lieutenant-Governor...	1692-97
William Partridge, Portsmouth.....	Lieutenant-Governor...	1697-98, 1701-02
Samuel Allen, London, Eng.....	Governor	1698-99
Earl of Bellomont, New York.....	Governor	1699-1701
Samuel Shute, Boston, Mass.....	Governor	1716-23
John Wentworth, Portsmouth.....	Lieutenant-Governor...	1723-28
William Burnet, Boston, Mass.....	Governor	1728-30
Jonathan Belcher, Boston, Mass.....	Governor	1730-41
Benning Wentworth, Portsmouth.....	Governor	1741-66
John Wentworth, Portsmouth.....	Governor	1767-75
Matthew Thornton, Merrimack.....	President	1775-76
Meshech Weare, Hampton Falls.....	President	1776-85
John Langdon, Portsmouth.....	President, Governor...	1785-86, 88-89 1805-09, 10-12
John Sullivan, Durham.....	President, Governor...	1786-88, 89-90
Josiah Bartlett, Kingston.....	President, Governor...	1790-94
John T. Gilman, Exeter.....	Governor	1794-1805, 13-16
Jeremiah Smith, Exeter.....	Governor	1809-10
William Plumer, Epping.....	Governor	1812-13, 16-19
Samuel Bell, Chester.....	Governor	1819-23
Levi Woodbury, Portsmouth.....	Governor	1823-24
David L. Morrill, Goffstown.....	Governor	1824-27
Benjamin Pierce, Hillsborough.....	Governor	1827-28, 29-30
John Bell, Chester.....	Governor	1828-29
Matthew Harvey, Hopkinton.....	Governor	1830-31
Joseph M. Harper, Canterbury.....	Acting Governor.....	1831
Samuel Dinsmoor, Keene.....	Governor	1831-34
William Badger, Gilmanton.....	Governor	1834-36
Isaac Hill, Concord.....	Governor	1836-39
John Page, Haverhill.....	Governor	1839-42
Henry Hubbard, Charlestown.....	Governor	1842-44
John H. Steele, Peterborough.....	Governor	1844-46
Anthony Colby, New London.....	Governor	1846-47
Jared W. Williams, Lancaster.....	Governor	1847-49
Samuel Dinsmoor, Keene.....	Governor	1849-52
Noah Martin, Dover.....	Governor	1852-54
Nathaniel B. Baker, Concord.....	Governor	1854-55
Ralph Metcalf, Concord.....	Governor	1855-57
William Haile, Hinsdale.....	Governor	1857-59
Ichabod Goodwin, Portsmouth.....	Governor	1859-61
Nathaniel S. Berry, Hebron.....	Governor	1861-63
Joseph A. Gilmore, Concord.....	Governor	1863-65
Frederick Smyth, Manchester.....	Governor	1865-67
Walter Harriman, Warner.....	Governor	1867-69
Onslow Stearns, Concord.....	Governor	1869-71
James A. Weston, Manchester.....	Governor	1871-72, 74-75
Ezekiel A. Straw, Manchester.....	Governor	1872-74
Person C. Cheney, Manchester.....	Governor	1875-77
Benjamin F. Prescott, Epping.....	Governor	1877-79

Name and Residence.	Title.	Term.
Natt Head, Hooksett.....	Governor	1879-81
Charles H. Bell, Exeter.....	Governor	1881-83
Samuel W. Hale, Keene.....	Governor	1883-85
Moody Carrier, Manchester.....	Governor	1885-87
Charles H. Sawyer, Dover.....	Governor	1887-89
David H. Goodell, Antrim.....	Governor	1889-91
Hiram A. Tuttle, Pittsfield.....	Governor	1891-93
John B. Smith, Hillsborough.....	Governor	1893-95
Charles A. Busiel, Laconia.....	Governor	1895-97
George A. Ramsdell, Nashua.....	Governor	1897-99
Frank W. Rollins, Concord.....	Governor	1899-1901
Chester B. Jordan, Lancaster.....	Governor	1901-03
Nahum J. Bachelder, Andover.....	Governor	1903-05
John McLane, Milford.....	Governor	1905-07
Charles M. Floyd, Manchester.....	Governor	1907-09
Henry B. Quinby, Laconia.....	Governor	1909-11
Robert P. Bass, Peterborough.....	Governor	1911-13
Samuel D. Felker, Rochester.....	Governor	1913-15
Rolland H. Spaulding, Rochester.....	Governor	1915-17
Henry W. Keyes, Haverhill.....	Governor	1917-

GUBERNATORIAL VOTES

(† Indicates election by the people, * by the legislature.)

Year.

1784 Meshech Weare unanimously elected "president."

(NOTE—There was no party alignment during the early years of the government. Followers of the national constitutional government, headed by John Sullivan and John T. Gilman were Federalists, and the opposition was known as the anti-Federalist party.)

Year.	Federalist.		Anti-Federalist.		Total Vote.
1785	George Atkinson	2,755	John Langdon.....	2,497*	7,079
1786	John Sullivan.....	4,309†	John Langdon.....	3,600	8,567
1787	John Sullivan.....	3,642*	John Langdon.....	4,034	9,285
1788	John Sullivan.....	3,664	John Langdon.....	4,421†	8,338
1789	John Sullivan.....	3,657*	Josiah Bartlett.....	968	8,545
1790	John Pickering.....	3,189	Josiah Bartlett.....	1,676*	7,762
1791	Josiah Bartlett.....	8,697†	8,967
1792	Josiah Bartlett.....	8,092†	8,389
1793	John T. Gilman.....	708	Josiah Bartlett.....	7,388†	9,854
1794	John T. Gilman.....	7,829†	10,470
1795	John T. Gilman.....	9,340†	9,440
1796	John T. Gilman.....	7,809†	10,775
1797	John T. Gilman.....	9,625†	10,823

(NOTE—The Republican party, or Republican-Democratic party, was organized about this time by the supporters of Thomas Jefferson, vice-president and candidate for the presidency in 1796, 1800 and 1804.)

President and candidate for the presidency in 1798, 1800 and 1804.					Total	
Year.	Federalist.		Republican.		Vote.	
1798	John T.	Gilman.....	9,397†	Oliver Peabody.....	1,189	12,153
1799	John T.	Gilman.....	10,138†			11,738
1800	John T.	Gilman.....	10,362†	Timothy Walker.....	6,039	16,762
1801	John T.	Gilman.....	10,898†	Timothy Walker.....	5,249	16,639
1802	John T.	Gilman.....	10,377†	John Langdon.....	8,753	19,166
1803	John T.	Gilman.....	12,263†	John Langdon.....	9,011	21,317
1804	John T.	Gilman.....	12,216†	John Langdon.....	12,039	24,280
1805	John T.	Gilman.....	12,287	John Langdon.....	16,097†	28,443
1806	John T.	Gilman.....	1,553	John Langdon.....	15,277†	20,573

Year.	Federalist.	Republican.	Total Vote.
1807	John T. Gilman.....	John Langdon.....	13,912† 16,861
1808	John T. Gilman.....	John Langdon.....	12,641† 15,899
1809	Jeremiah Smith.....	John Langdon.....	15,241 30,983
1810	Jeremiah Smith.....	John Langdon.....	16,482† 31,734
1811	Jeremiah Smith.....	John Langdon.....	17,552† 32,094
1812	John T. Gilman.....	William Plumer.....	15,492* 31,982
1813	John T. Gilman.....	William Plumer.....	17,410 35,729
1814	John T. Gilman.....	William Plumer.....	18,794 38,542
1815	John T. Gilman.....	William Plumer.....	17,799 36,194
1816	James Sheafe.....	William Plumer.....	20,338† 38,407
1817	James Sheafe.....	William Plumer.....	19,088† 35,375
1818	Jeremiah Mason.....	William Plumer.....	18,674† 31,465
1819	William Hale.....	Samuel Bell.....	13,761† 24,265
1820	William Hale.....	Samuel Bell.....	22,212† 24,771
1821	William Hale.....	Samuel Bell.....	22,582† 24,448
1822	David L. Morrill.....	Samuel Bell.....	22,934† 23,980

(NOTE—In 1820 the Federalist party had disappeared and the Republicans were practically unopposed. In 1823 there was a split in the party, by which Samuel Dinsmoor, the regular nominee, was defeated by the insurgent candidacy of Levi Woodbury.)

Year.	Regular Republicans.	Insurgent Republicans.	Total Vote.
1823	Samuel Dinsmoor.....	Levi Woodbury.....	16,985† 29,943

(NOTE—In the presidential campaign of 1824 the party split all over the country between the supporters of Andrew Jackson, who organized the Democratic party, and those of John Q. Adams, who called themselves National Republicans. Jackson received the most votes, but the election was thrown into congress, which chose Adams.)

Year.	Republican.	Democrat.	Total Vote.
1824	David L. Morrill.....	Levi Woodbury.....	14,899* 11,741 30,348
1825	David L. Morrill.....	Benjamin Pierce.....	29,166† 194 29,729
1826	David L. Morrill.....	Benjamin Pierce.....	17,578† 12,287 30,251
1827	David L. Morrill.....	Benjamin Pierce.....	2,529 23,695† 27,411
1828	John Bell.....	Benjamin Pierce.....	21,149† 18,672 39,897
1829	John Bell.....	Benjamin Pierce.....	19,583 22,615† 42,246
1830	Timothy Upham.....	Matthew Harvey.....	19,040 23,214† 42,441
1831	Ichabod Bartlett.....	Samuel Dinsmoor.....	18,681 23,503† 42,294
1832	Ichabod Bartlett.....	Samuel Dinsmoor.....	14,920 24,167† 39,233
1833	Arthur Livermore.....	Samuel Dinsmoor.....	3,959 28,277† 33,476

(NOTE—When Jackson ran for the presidency a third time in 1832, his opponents dropped the name of Republican and took that of Whig.)

Year.	Whig.	Democrat.	Total Vote.
1834	Arthur Livermore.....	William Badger.....	78 28,542† 30,173
1835	Joseph Healey.....	William Badger.....	14,825 25,767† 40,900
1836	Joseph Healey.....	Isaac Hill.....	2,566 24,904† 30,925
1837	Joseph Healey.....	Isaac Hill.....	557 22,361† 24,532
1838	James Wilson, Jr.....	Isaac Hill.....	25,244 28,697† 54,570
1839	James Wilson, Jr.....	John Page.....	23,928 30,518† 54,601
1840	Enos Stevens.....	John Page.....	20,716 29,521† 50,799

(NOTE—In 1841 a party in opposition to slavery, called the Free Soil party, made its appearance in state politics, and in 1848 it displaced the Whig party as the leading minority faction. In that year it became a national party and nominated former President Martin Van Buren for the presidency.)

DIAGRAM
— OF THE —
COUNCIL CHAMBER

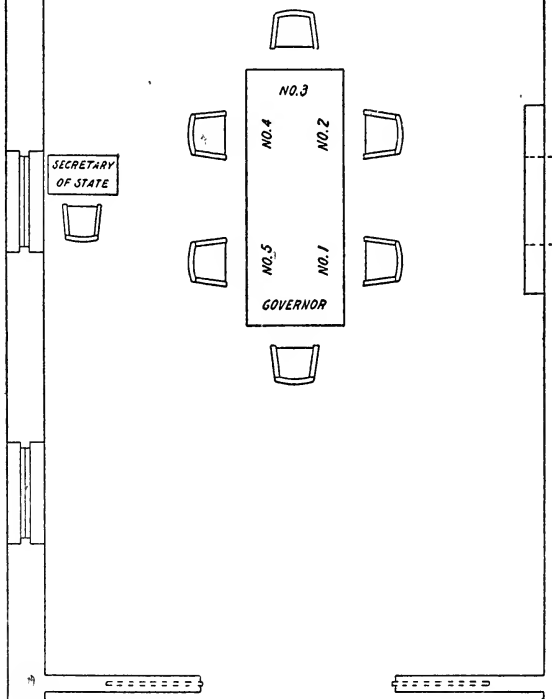

Year.	Whig.	Democrat.	Free Soil.	Total Vote.
1841	Enos Stevens.....	John Page.....	Daniel Hoit.....	51,689
1842	Enos Stevens.....	Henry Hubbard.....	Daniel Hoit.....	48,104
1843	Anthony Colby.....	Henry Hubbard.....	Daniel Hoit.....	44,583
1844	Anthony Colby.....	John H. Steele.....	Daniel Hoit.....	48,992
1845	Anthony Colby.....	John H. Steele.....	Daniel Hoit.....	45,765
1846	Anthony Colby.....	Jared W. Williams.....	Nathaniel S. Berry.....	55,194
1847	Anthony Colby.....	Jared W. Williams.....	Nathaniel S. Berry.....	60,500
1848	Anthony Colby.....	Jared W. Williams.....	Nathaniel S. Berry.....	61,542
1849	Levi Chamberlain.....	Samuel Dinsmoor, Jr.....	Nathaniel S. Berry.....	56,033
1850	Levi Chamberlain.....	Samuel Dinsmoor, Jr.....	Nathaniel S. Berry.....	55,789
1851	Thomas E. Sawyer.....	Samuel Dinsmoor, Jr.....	John Atwood.....	58,111
1852	Thomas E. Sawyer.....	Noah Martin.....	John Atwood.....	60,405
1853	James Bell.....	Nathaniel B. Baker.....	John H. White.....	56,566
1854	James Bell.....	Nathaniel B. Baker.....	Jared Perkins.....	57,931

(NOTE.—In 1855 the American party, organized in opposition to aliens and called the "Know Nothing" party, gained strength, and twice elected Ralph Metcalf governor. In 1856 the Americans ran former President Millard Fillmore for the presidency.)

Year.	American.	Democrat.	Whig.	Total Vote.
1855	Ralph Metcalf.....	Nathaniel B. Baker.....	James Bell.....	64,690
1856	Ralph Metcalf.....	John S. Wells.....	Ichabod Goodwin.....	66,703

(NOTE—Opposition to the Democratic party after 1856 united in the Republican party, and the American, Whig and Free Soil organizations disappeared.)

Year.	Republican.		Democrat.		Total Vote.
1857	William Haile.....	34,216†	John S. Wells.....	31,214	65,882
1858	William Haile.....	36,215†	Asa P. Cate.....	31,677	67,964
1859	Ichabod Goodwin.....	36,326†	Asa P. Cate.....	32,802	69,155
1860	Ichabod Goodwin.....	38,037†	Asa P. Cate.....	33,544	71,603
1861	Nathaniel S. Berry.....	35,467†	George Stark.....	31,452	67,142
1862	Nathaniel S. Berry.....	32,150†	George Stark.....	28,566	62,470
1863	Joseph A. Gilmore.....	29,035*	Ira A. Eastman.....	32,833	66,543
1864	Joseph A. Gilmore.....	37,006†	Edw. W. Harrington.	31,340	68,425
1865	Frederick Smyth.....	33,167†	Edw. W. Harrington.	27,735	62,218
1866	Frederick Smyth.....	35,136†	John G. Sinclair.....	30,484	65,238
1867	Walter Harriman.....	35,809†	John G. Sinclair.....	32,663	68,615
1868	Walter Harriman.....	39,724†	John G. Sinclair.....	37,098	76,850
1869	Onslow Stearns.....	35,777†	John Bedel.....	32,001	67,819
1870	Onslow Stearns.....	34,424†	John Bedel.....	24,992	67,838
1871	James Pike.....	33,892	James A. Weston.....	34,799*	69,823
1872	Ezekiel A. Straw.....	38,325†	James A. Weston.....	36,585	76,240
1873	Ezekiel A. Straw.....	34,023†	James A. Weston.....	32,016	67,821
1874	Luther McCutchins.....	34,143	James A. Weston.....	35,608*	71,893
1875	Person C. Cheney.....	39,292*	Hiram R. Roberts.....	39,121	79,205
1876	Person C. Cheney.....	41,756†	Daniel Marcy.....	38,500	80,681
1877	Benjamin F. Prescott...	40,755†	Daniel Marcy.....	36,721	77,870
1878	Benjamin F. Prescott...	39,372*	Frank A. McKean....	37,860	77,806
1879	Natt Head.....	38,075†	Frank A. McKean....	31,138	75,959
1880	Charles H. Bell.....	44,432†	Frank Jones.....	40,813	86,164
1882	Samuel W. Hale.....	38,402†	Martin V. B. Edgerly	36,916	76,287
1884	Moody Currier.....	42,514†	John M. Hill.....	39,637	84,470
1886	Charles H. Sawyer.....	37,796†	Thomas Cogswell.....	37,338	77,391
1888	David H. Goodell.....	44,809*	Charles H. Amsden..	44,217	90,623
1890	Hiram A. Tuttle.....	42,479*	Charles H. Amsden..	42,386	86,240
1892	John B. Smith.....	43,676†	Luther F. McKinney.	41,501	87,060
1894	Charles F. Busiel.....	46,491†	Henry O. Kent.....	33,959	83,056
1896	George A. Ramsdell....	48,387†	Henry O. Kent.....	28,333	78,795
1898	Frank W. Rollins.....	44,730†	Charles F. Stone.....	35,653	82,475
1900	Chester B. Jordan.....	53,891†	Frederick E. Potter..	34,956	90,788
1902	Nahum J. Bachelder....	42,115†	Henry F. Hollis.....	33,844	79,173
1904	John McLane.....	51,171†	Henry F. Hollis.....	35,437	88,482
1906	Charles M. Floyd.....	40,581*	Nathan C. Jameson..	37,672	81,513
1908	Henry B. Quinby.....	44,630†	Clarence E. Carr.....	41,386	88,549
1910	Robert P. Bass.....	44,908†	Clarence E. Carr.....	37,737	84,167

(NOTE—In 1912 the Republican party split at the presidential convention and the defeated faction organized the Progressive party, and ran former President Theodore Roosevelt for the presidency.)

Year.	Republican.		Democrat.		Total Vote.
1912	Franklin Worcester....	32,504	Samuel D. Felker....	34,203*	83,178
1914	Rolland H. Spaulding..	46,413†	Albert W. Noone.....	33,674	84,108

Revolutionary Councilors, 1776-84.

Article 59 of the second part of the constitution provides for an executive council of five men to advise and act with the governor. Before the constitution there was a council both under the temporary constitution of the Revolution and under the provincial government. Since 1913 councilors have been elected by plurality vote to represent population but previously to that they were elected by majority vote to represent property, and in the colonial days they were appointed.

The following is a complete list of all the councilors since the Revolution, giving the name of each and the year in which he was elected or appointed.

Revolutionary Councilors, 1776-84.

Name and Residence.	Years Served.
Meshech Weare, Hampton Falls.....	1776-84
Josiah Bartlett, Kingston.....	1776-84
John Wentworth, Dover.....	1776-84
William Whipple, Portsmouth.....	1776-77
Matthew Thornton, Merrimack.....	1776-77, 80-81
Nathaniel Folsom, Exeter.....	1776-77, 83-84
Ebenezer Thompson, Durham.....	1776-81
Wyseman Claggett, Litchfield.....	1776-77, 81-82
Jonathan Blanchard, Dunstable.....	1776-79
Samuel Ashley, Winchester.....	1776-80
Benjamin Giles, Newport.....	1776-77
John Hurd, Haverhill.....	1776-77
Nicholas Gilman, Exeter.....	1777-84
George Atkinson, Portsmouth.....	1777-81
Matthew Patten, Bedford.....	1777-79
Timothy Walker, Concord.....	1777-80
Benjamin Bellows, Walpole.....	1777-80, 81-84
Moses Nichols, Amherst.....	1779-80
Jacob Abbott, Wilton.....	1779-81, 82-84
Charles Johnson, Haverhill.....	1779-80, 81-82
John McClary, Epsom.....	1780-84
Timothy Farrar, New Ipswich.....	1780-81, 82-84
Enoch Hale, Rindge.....	1780-82
Samuel Hunt, Charlestown.....	1780-81
Francis Worcester, Plymouth.....	1780-81, 82-83
George Frost, Durham.....	1781-84
Woodbury Langdon, Portsmouth.....	1781-84
John Hale, Hollis.....	1781-82
Thomas Sparhawk, Walpole.....	1782-84
Thomas Applin, Swanzey.....	1783-84
Moses Dow, Haverhill.....	1783-84

Councilors, 1784-1917.

Name and Residence.	Term.
John McClary, Epsom.....	1784-85
Joseph Badger, Gilmanton.....	1784-85
Francis Blood, Temple.....	1784-85
Nathaniel Peabody, Atkinson.....	1784-86
Moses Chase, Cornish.....	1784-85, 87-88
John Sullivan, Durham.....	1785-86
Matthew Thornton, Merrimack.....	1785-86
Amos Shepard, Alstead.....	1785-87
Moses Dow, Haverhill.....	1785-87
Joshua Wentworth, Portsmouth.....	1786-87
Robert Means, Amherst.....	1786-87
Christopher Toppan, Hampton.....	1786-87, 90-91, 94-97
Joseph Gilman, Exeter.....	1787-88
Ebenezer Thompson, Durham.....	1787-88
Daniel Emerson, Jr., Hollis.....	1787-88
John Pickering, Portsmouth.....	1787-88, 89-90
Peter Green, Concord.....	1788-89
Robert Wallace, Henniker.....	1788-89
Ebenezer Smith, Meredith.....	1788-89
Josiah Richardson, Keene.....	1788-89
William Simpson, Orford.....	1788-89
Ichabod Rollins, Somersworth.....	1789-90
Charles Barrett, New Ipswich.....	1789-90
Sanford Kingsbury, Claremont.....	1789-90
Jonathan Freeman, Hanover.....	1789-97
Lemuel Holmes, Surry.....	1790-94
Robert Wallace, Henniker.....	1790-1803
Joseph Badger, Jr., Gilmanton*....	1790-93, 96-97, 1805-09
Nathaniel Rogers, Exeter.....	1791-92
Phillips White, South Hampton.....	1792-94
Ebenezer Smith, Durham.....	1793-96
Thomas Bellows, Walpole.....	1794-99
Joseph Cilley, Nottingham.....	1797-99
Russell Freeman, Hanover.....	1797-1802
Aaron Wingate, Farmington.....	1797-1803
James Sheafe, Portsmouth.....	1799-1800
Samuel Stevens, Charlestown.....	1799-1805
Joseph Blanchard, Chester.....	1800-02
David Hough, Lebanon.....	1802-03
Levi Bartlett, Kingston.....	1802-08†

*"Jr." dropped, 1805.

†Appointed, September 21, 1807, Chief Justice of the Court of Common Pleas for the County of Rockingham.

Name and Residence.	Term.
William Hale, Dover.....	1803-05
Daniel Blasdel, Canaan.....	1803-08
Benjamin Pierce, Hillsborough.....	1803-09, 14-18
Nahum Parker, Fitzwilliam.....	1805-07
Amasa Allen, Walpole.....	1807-09
Daniel Gookin, North Hampton.....	1808-09
William Tarleton, Piermont.....	1808-09
Caleb Ellis, Claremont.....	1809-10
Richard Dame, Rochester.....	1809-11
Samuel Bell, Amherst.....	1809-11
Benjamin J. Gilbert, Hanover.....	1809-11
Elijah Hall, Portsmouth.....	1809-17
Jedediah K. Smith, Amherst.....	1810-14
Nathaniel Upham, Rochester.....	1811-13
Jonathan Franklin, Lyme.....	1811-13
Ithamar Chase, Cornish.....	1811-16
Nathan Taylor, Sanbornton.....	1813-14
Enoch Colby, Thornton.....	1813-18
Samuel Quarles, Ossipee.....	1814-17
Levi Jackson, Cornish.....	1816-18*
John M. Page, Tamworth.....	1817-20
John Bell, Jr., Chester.....	1817-22
Samuel Grant, Walpole.....	1818-19
Jeduthun Wilcox, Orford.....	1818-19
Richard H. Ayer, Dunbarton.....	1818-23†
Aaron Matson, Stoddard.....	1819-21
John French, Landaff.....	1819-22
Richard Odell, Conway.....	1820-23
Samuel Dinsmoor, Keene.....	1821-22
Elijah Belding, Swanzey.....	1822-24
Hunking Penhallow, Portsmouth.....	1822-25
Ezra Bartlett, Haverhill.....	1822-25
Daniel C. Atkinson, Sanbornton.....	1823-25
Jonathan Harvey, Sutton.....	1823-25
Thomas C. Drew, Walpole.....	1824-26
Daniel Hoit, Sandwich.....	1825-27
John Wallace, Jr., Milford.....	1825-28
Langley Boardman, Portsmouth.....	1825-27, 28-29
Caleb Keith, Wentworth.....	1825-29
Jotham Lord, Jr., Westmoreland.....	1826-29‡
Andrew Peirce, Dover.....	1827-29
Francis N. Fisk, Concord.....	1827-28, 29-31
Matthew Harvey, Hopkinton.....	1828-30
Benning M. Bean, Moultonborough.....	1829-30

*1817, of Chesterfield.

†1822, of Hooksett.

‡"Jr." dropped, 1827.

Name and Residence.	Term.
Stephen P. Webster, Haverhill.....	1829-31
Joseph Healy, Washington.....	1829-32
Jesse Bowers, Dunstable (Nashua).....	1830-31
Thomas E. Sawyer, Dover.....	1830-32
Samuel C. Webster, Plymouth.....	1831-32
Jacob Freese, Deerfield.....	1831-33
Stephen Peabody, Milford.....	1831-34
Richard Russell, Wakefield.....	1832-33
Nathaniel Rix, Littleton.....	1832-34
Stephen Johnson, Walpole.....	1832-35
Samuel Cushman, Portsmouth.....	1833-35
Job Otis, Strafford.....	1833-36
Jacob Tuttle, Antrim.....	1834-36
Elijah Miller, Hanover.....	1834-36
Ezekiel Morrill, Canterbury.....	1835-37
Jonathan Gove, Acworth.....	1835-37
Samuel Tilton, Sanbornton.....	1836-38
Benjamin Evans, Warner.....	1836-38
John Page, Haverhill.....	1836§ 38-39
Samuel Burns, Rumney.....	1836-38
Leonard Bisco, Walpole.....	1837-38
Tristram Shaw, Exeter.....	1837-39
Moses Baker, Somersworth.....	1838-40
Israel Hunt, Jr., Nashua.....	1838-40
Enos Stevens, Charlestown.....	1838-40
John L. Elwyn, Portsmouth.....	1839-40
John H. White, Lancaster.....	1839-42
Isaac Waldron, Portsmouth.....	1840-41
Henry B. Rust, Wolfeborough.....	1840-42
John H. Steele, Peterborough.....	1840-42
Phineas Handerson, Keene.....	1840-42
Moses Norris, Jr., Pittsfield.....	1841-42
Cyrus Barton, Concord.....	1842-43
Samuel Egerton, Langdon.....	1842-43
Samuel G. Berry, Barnstead.....	1842-44
James McK. Wilkins, Manchester.....	1842-44
James H. Johnson, Bath.....	1842-44
Elijah R. Currier, Newtown (Newton)....	1843-45
Francis Holbrook, Surry.....	1843-45
Josiah Bartlett, Lee.....	1844-46
William Parker, Francestown.....	1844-46
Caleb Blodgett, Canaan.....	1844-46
Benjamin Jenness, Deerfield.....	1845-46
Amos Perkins, Unity.....	1845-46
John C. Young, Wolfeborough.....	1846-47
John Kelly, Exeter.....	1846-48

§Resigned to become U. S. Senator.

Name and Residence.	Term.
Samuel Jones, Bradford.....	1846-48
Enos Ferrin, Hebron.....	1846-48
Jared Perkins, Unity.....	1846-49
Zebulon Pease, Freedom.....	1847-49
Mace Moulton, Manchester.....	1848-49
Joseph Clough, Canterbury.....	1848-50
Isaac Ross, Hanover.....	1848-50
John L. Hadley, Weare.....	1849-51*
Dana Woodman, New Hampton.....	1849-51
Alvah Smith, Lempster.....	1849-51
Greenleaf Clarke, Atkinson.....	1850-52
Simeon Warner, Whitefield.....	1850-52
George Huntington, Walpole.....	1851-52
Joseph H. Smith, Dover.....	1851-53
Samuel Butterfield, Andover.....	1851-53
Moses Eaton, Jr., South Hampton.....	1852-53
James Batcheller, Marlborough.....	1852-54
Russell Cox, Holderness.....	1852-54
Uri Lamprey, Hampton.....	1853-54
Zebediah Shattuck, Nashville (Nashua)....	1853-54
Abel Haley, Tuftonborough.....	1853-55
Edson Hill, Concord.....	1854-55
Daniel M. Smith, Lempster.....	1854-55
Thomas Merrill, Enfield.....	1854-55, 56-57
Thomas Merrill, Enfield.....	1854-56, 56-57
William Tenney, Hanover.....	1855-56
John Dame, Portsmouth.....	1855-57
Milon C. McClure, Claremont.....	1855-57
Nicholas V. Whitehouse, Rochester.....	1855-56, 57-58
Thomas Cogswell, Gilmanston.....	1856-57
Richard H. Messer, New London.....	1856-58
Daniel Rogers, Columbia.....	1857-58
Allen Giffin, Marlow.....	1857-59
William H. H. Bailey, Concord.....	1857-59
Aurin M. Chase, Whitefield.....	1858-59
John N. Worcester, Hollis.....	1858-60
Thomas L. Whitton, Wolfeborough.....	1858-60
Cyrus Eastman, Littleton.....	1859-60
Reed P. Clark, Londonderry.....	1859-61
Robert Elwell, Langdon.....	1859-61
Daniel Sawyer, Alton.....	1860-62
Moody Currier, Manchester.....	1860-62
Denison R. Burnham, Plymouth.....	1860-62
Richard P. J. Tenney, Pittsfield.....	1861-63
Charles F. Brooks, Westmoreland.....	1861-63

*Resigned June 19, 1850, to become Secretary of State; residence, Concord.

Name and Residence.	Term.
Oliver Wyatt, Dover.....	1862-63
Ethan Colby, Colebrook.....	1862-63
Oliver Pillsbury, Henniker.....	1862-64
John W. Sanborn, Wakefield.....	1863-64
Levi Parker, Lisbon.....	1863-64
John W. Noyes, Chester.....	1863-65
Charles H. Eastman, Claremont.....	1863-65
John M. Brackett, Wolfeborough.....	1864-66
Leonard Chase, Milford.....	1864-66
David Culver, Lyme.....	1864-66
Horton D. Walker, Portsmouth.....	1865-67
John H. Elliott, Keene.....	1865-67
Luther B. Hoskins, Lyman.....	1866-67
Benjamin J. Cole, Gilford.....	1866-68
Isaac Spalding, Nashua.....	1866-68
William C. Patten, Kingston.....	1867-69
William E. Tutherly, Claremont.....	1867-69
Hazen Bedel, Colebrook.....	1867-69
Charles Jones, Milton.....	1868-70
Moses A. Hodgdon, Weare.....	1868-70
Moses Humphrey, Concord.....	1869-71
Samuel W. Hale, Keene.....	1869-71
Nathan H. Weeks, Woodstock.....	1869-71
Ezra Gould, Sandwich.....	1870-71
Daniel Barnard, Franklin.....	1870-72
David M. Clough, Canterbury.....	1871-72
Alphonzo H. Rust, Wolfeborough.....	1871-72
Dexter Richards, Newport.....	1871-73
Joseph Powers, Haverhill.....	1871-73
Samuel P. Dow, Epping.....	1872-74
John J. Morrill, Gilford.....	1872-74
William P. Newell, Manchester.....	1872-74
Bolivar Lovell, Alstead.....	1873-75
Nathan R. Perkins, Jefferson.....	1873-75
John S. Robinson, Deerfield.....	1874-75
John C. Moulton, Laconia.....	1874-75
Albert McKean, Nashua.....	1874-75
Edward D. Burnham, Hopkinton.....	1875-76
Charles A. Foss, Barrington.....	1875-77
Moulton H. Marston, Sandwich.....	1875-77
Albert S. Scott, Peterborough.....	1875-77
Jeremiah Blodgett, Wentworth.....	1875-76, 77-78
Evarts W. Farr, Littleton.....	1876-77
John M. Parker, Goffstown.....	1876-78
Joshua B. Smith, Durham.....	1877-79
Edward Spalding, Nashua.....	1877-79
Francis A. Cushman, Lebanon.....	1877-79

Name and Residence.	Term.
Hiram A. Tuttle, Pittsfield.....	1878-81
Joseph Burrows, Plymouth.....	1878-81
Warren Brown, Hampton Falls.....	1879-81
Nathan Parker, Manchester.....	1879-81
James Burnap, Marlow.....	1879-81
Thomas G. Jameson, Somersworth.....	1881-83
Lyman D. Stevens, Concord.....	1881-83
John W. Wheeler, Salem.....	1881-83
George H. Stowell, Claremont.....	1881-83
Arthur L. Meserve, Bartlett.....	1881-83
Amos C. Chase, Kingston.....	1883-85
Grovenor A. Curtice, Hopkinton.....	1883-85
John A. Spalding, Nashua.....	1883-85
David H. Goodell, Antrim.....	1883-85
David M. Aldrich, Whitefield.....	1883-85
Charles W. Talpey, Farmington.....	1885-87
Benjamin A. Kimball, Concord.....	1885-87
Mortimer L. Morrison, Peterborough.....	1885-87
Peter Upton, Jaffrey.....	1885-87
John W. Jewell, Strafford.....	1885-87
Nathaniel H. Clark, Plaistow.....	1887-89
John C. Linehan, Concord.....	1887-89
Charles Williams, Manchester.....	1887-89
John B. Smith, Hillsborough.....	1887-89
Albert S. Batchellor, Littleton.....	1887-89
Charles H. Horton, Dover.....	1889-91
Edward C. Shirley, Goffstown.....	1889-91
William S. Pillsbury, Londonderry.....	1889-91
Frank C. Churchill, Lebanon.....	1889-91
Sherburne R. Merrill, Colebrook.....	1889-91
James Farrington, Rochester.....	1891-93
Henry B. Quinby, Lake Village (Laconia)	1891-93
George A. Ramsdell, Nashua.....	1891-93
John M. Whipple, Claremont.....	1891-93
Edwin C. Lewis, Laconia.....	1891-93
True L. Norris, Portsmouth.....	1893-95
John C. Ray, Manchester.....	1893-95
Edward O. Blunt, Nashua.....	1893-95
Frank N. Parsons, Franklin.....	1893-95
Herbert B. Moulton, Lisbon.....	1893-95
Jacob D. Young, Madbury.....	1895-97
Edward H. Gilman, Exeter.....	1895-97
Francis C. Faulkner, Keene.....	1895-97
Francis P. Cheney, Ashland.....	1895-97
Mitchell H. Bowker, Whitefield.....	1895-97
Joseph O. Hobbs, North Hampton.....	1897-99
Allen N. Clapp, Manchester.....	1897-99

Name and Residence.	Term.
George W. Cummings, Francestown.....	1897-99
Walter S. Davis, Hopkinton.....	1897-99
Charles F. Piper, Wolfeborough.....	1897-99
Sumner Wallace, Rochester.....	1899-1901
Stephen H. Gale, Exeter.....	1899-1901
George F. Hammond, Nashua.....	1899-1901
Harry M. Cheney, Lebanon.....	1899-1901
Henry F. Green, Littleton.....	1899-1901
James B. Tennant, Epsom.....	1901-03
Loring B. Bodwell, Manchester.....	1901-03
Charles H. Hersey, Keene.....	1901-03
Edmund E. Truesdell, Pembroke.....	1901-03
Robert N. Chamberlin, Berlin.....	1901-03
James Frank Seavey, Dover.....	1903-05
Alfred A. Collins, Danville.....	1903-05
Frank E. Kaley, Milford.....	1903-05
Seth M. Richards, Newport.....	1903-05
A. Crosby Kennett, Conway.....	1903-05
Fred S. Towle, Portsmouth.....	1905-07
Charles M. Floyd, Manchester.....	1905-07
Joseph Woodbury Howard, Nashua.....	1905-07
Edward G. Leach, Franklin.....	1905-07
Charles H. Greenleaf, Franconia.....	1905-07
Stephen S. Jewett, Laconia.....	1907-09
William H. C. Follansby, Exeter.....	1907-09
Herbert B. Viall, Keene.....	1907-09
James Duncan Upham, Claremont.....	1907-09
Frank P. Brown, Whitefield.....	1907-09
Alonzo M. Foss, Dover.....	1909-11
Henry W. Boutwell, Manchester.....	1909-11
Albert Annett, Jaffrey.....	1909-11
James G. Fellows, Pembroke.....	1909-11
Lyford A. Mellow, Ossipee.....	1909-11
Thomas Entwistle, Portsmouth.....	1911-13
Harry T. Lord, Manchester.....	1911-13
Benjamin F. Greer, Goffstown.....	1911-13
John M. Gile, Hanover.....	1911-13
George H. Turner, Bethlehem.....	1911-13
Daniel W. Badger, Portsmouth.....	1913-15
Lewis G. Gilman, Manchester.....	1913-15
Albert W. Noone, Peterborough.....	1913-15
William H. Sawyer, Concord.....	1913-15*
George W. McGregor, Littleton.....	1913-15
James B. Wallace, Canaan.....	1915-17
John Scammon, Exeter.....	1915-17
John B. Cavanaugh, Manchester.....	1915-17
Frank Huntress, Keene.....	1915-17
Solon A. Carter, Concord.....	1915-17

*Appointed, December 12, 1913, Associate Justice of the Superior Court.

DEPARTMENT OF STATE.

Articles 66, 67 and 68 of the second part of the constitution provide for a department of state with a secretary of state who is elected biennially by the legislature and a deputy secretary of state appointed by the secretary. In the colonial period there was a secretary appointed by the chief executive, but no deputy. During the revolutionary period and under the constitution of 1784 the secretary was chosen by the legislature and given authority to have several deputies, but in 1793 the constitution was changed to provide for a single deputy.

The following is a list of the thirty-nine secretaries of state from the beginning, together with the term which each served and a list of the thirty-five deputy secretaries.

Secretaries of State.

Name and Residence.	Term Served.	
Elias Stileman, Portsmouth.....	1680	-
Richard Chamberlain, Portsmouth.....	1680-92	
Thomas Newton, Boston, Mass.....	1692-93	
Thomas Davis	1693-96	
Henry Penny	1696-97, 98	
Charles Story, Newcastle.....	1697-98, 99-1715	
Sampson Sheafe, Boston, Mass.....	1698-99	
Richard Waldron, Portsmouth.....	1715-30	
Richard Waldron, Jr., Portsmouth.....	1730-41	
Theodore Atkinson, Newcastle.....	1741-62, 69-75	
Theodore Atkinson, Jr., Portsmouth.....	1762-69	
Ebenezer Thompson, Durham.....	1775-86	
Joseph Pearson, Exeter.....	1786-1805	
Philip Carrigain, Concord.....	1805-09	
Nathaniel Parker, Exeter.....	1809-10	
Samuel Sparhawk, Concord.....	1810-14, 16-25	
Albe Cady, Keene and Concord.....	1814-16	
Richard Bartlett, Concord.....	1825-28	
Dudley S. Palmer, Concord.....	1828-31	
Ralph Metcalf, Concord.....	1831-38	
Josiah Stevens, Jr., Concord.....	1838-43	
Thomas P. Treadwell, Concord.....	1843-46, 47-50	
George G. Fogg, Concord.....	1846-47	
John L. Hadley, Weare.....	1850-55	
Lemuel N. Pattee, Antrim.....	1855-58	
Thomas L. Tullock, Portsmouth.....	1858-61	
Allen Tenny, Lyme.....	1861-65	
Benjamin Gerrish, Jr., Concord.....	1865	
Walter Harriman, Warner.....	1865-67	
John D. Lyman, Farmington.....	1867-70	

Name and Residence.	Term Served.
Nathan W. Gove, Concord.....	1870-71
John H. Goodale, Nashua.....	1871-72
Benjamin F. Prescott, Epping.....	1872-74, 75-77
William Butterfield, Concord.....	1874-75
Al B. Thompson, Concord.....	1877-90
Clarence B. Randlett, Concord.....	1890-91
Ezra S. Stearns, Rindge.....	1891-99
Edward N. Pearson, Concord.....	1899-1915
Edwin C. Bean, Belmont.....	1915-

Deputy Secretaries of State.

Nathaniel Parker, Concord.....	1794-1806
Charles Cutts, Concord.....	1806-07
Obadiah Carrigain, Concord.....	1807-09
Moses H. Bradley, Concord.....	1809-10
William Pickering, Portsmouth.....	1810-14
Samuel A. Kimball, Concord.....	1814-16, 24-25
Peyton R. Freeman, Concord.....	1816-18
Richard Bartlett, Concord.....	1818-24
Dudley S. Palmer, Concord.....	1825-27
James Wilcomb, Concord.....	1827-29
Joseph Robinson, Concord.....	1829-36
Simon Brown, Concord.....	1836-38
John Whipple, Concord.....	1838-40
John Town, Concord.....	1840-44
Henry T. Rand, Portsmouth.....	1844-46
Samuel F. Wetmore, Concord.....	1846-47
William C. Prescott, Concord.....	1847-50
Jesse A. Gove, Concord.....	1850-55
Benjamin E. Badger, Concord.....	1855-56
James Peverly, Concord.....	1856-57
Nathan W. Gove, Concord.....	1857-58, 65-70
Allen Tenney, Lyme.....	1858-61
George H. Chandler, Concord.....	1861-62
Benjamin Gerrish, Jr., Concord.....	1862-65
James B. Gove, Concord.....	1870-71
Jonathan E. Lang, Concord.....	1871-72
Al B. Thompson, Concord.....	1872-74, 75-77
Harvey Campbell, Concord.....	1874-75
Isaac W. Hammond, Concord.....	1877-86
Darius Merrill, Concord.....	1886-90
Clarence B. Randlett, Concord.....	1890-91
Samuel H. Stearns, Rindge.....	1892-1906
Joseph T. Walker, Concord.....	1906-07
Arthur L. Willis, Concord.....	1907-15
Hobart Pillsbury, Manchester.....	1915-

THE TREASURY.

Article 66 of the second part of the constitution provides for a treasurer who is elected biennially by the legislature. In the colonial period the treasurer was appointed by the chief executive and frequently the same man was secretary of the province and treasurer. In 1891 the legislature created the office of deputy treasurer.

The following is a list of the twenty-eight treasurers from the beginning and the term of office each served. A list of the four deputy treasurers is also given with the residence and term served by each.

Treasurers.

Name and Residence.	Term Served.
Richard Martin, Portsmouth.....	1680-84
Samuel Penhallow, Portsmouth.....	1684-92, 99-1726
William Partridge, Portsmouth.....	1692-95
George Jaffrey, Portsmouth.....	1695-96
Joseph Smith, Hampton.....	1696, 98-99
William Vaughan, Portsmouth.....	1696-98
George Jaffrey, Jr., Portsmouth.....	1726-30, 42-49
Henry Sherburne, Portsmouth.....	1730-42
George Jaffrey, 3d, Portsmouth.....	1749-76
Nicholas Gilman, Exeter.....	1776-83
John T. Gilman, Exeter.....	1783-89, 91-94
William Gardner, Portsmouth.....	1789-91
Oliver Peabody, Exeter.....	1794-1804
Nathaniel Gilman, Exeter.....	1804-09, 10-14
Thomas W. Thompson, Salisbury.....	1809-10
William Kent, Concord.....	1814-16
William Pickering, Concord.....	1816-28, 29-30
Samuel Morrill, Concord.....	1828-29
Abner B. Kelly, Warner.....	1830-37
Zenas Clement, Concord.....	1837-43
John Atwood, Concord.....	1843-46, 47-50
James Peverly, Jr., Concord.....	1846-47
Edson Hill, Concord.....	1850-53
Walter Harriman, Warner.....	1853-55
William Berry, Barnstead.....	1855-57
Peter Sanborn, Concord.....	1857-71
Leander W. Cogswell.....	1871-72
Solon A. Carter, Concord.....	1872-74, 75-1913
Josiah G. Dearborn, Weare.....	1874-75
George E. Farrand, Concord.....	1913-14
J. Wesley Plummer, Concord.....	1914-

Deputy Treasurers

Name and Residence.	Term Served.
Hiram F. Gerrish, Concord.....	1892-99
Algernon Willis, Concord.....	1899-1901
J. Wesley Plummer, Concord.....	1902-14
Henry M. Short, Concord.....	1915-

THE MILITIA.

The constitution vests all military authority in the governor, who is by virtue of his office commander-in-chief of the militia or national guard. He appoints an adjutant-general as his chief of staff and active head of the military establishment, and the office carries with it the rank of brigadier-general. The following is a list of the adjutant-generals from the beginning, together with their places of residence and the term of service of each.

Name and Residence.	Term Served.
Nathaniel Peabody, Exeter.....	1777-84
Michael McClary, Epsom.....	1784-1813
Benjamin Butler, Deerfield.....	1813-20
Joseph Low, Amherst.....	1820-39
Charles H. Peaslee, Concord.....	1839-47
John Wadleigh, Meredith.....	1847-55
Joseph C. Abbott, Concord.....	1855-61
Anthony Colby, New London.....	1861-63
Daniel E. Colby, New London.....	1863-64
Natt Head, Hooksett.....	1864-70
John M. Haines, Concord.....	1870-74
Andrew J. Edgerly, Haverhill.....	1874-76
Ira Cross, Manchester.....	1876-79
Augustus D. Ayling, Concord.....	1879-1907
Harry B. Cilley, Manchester.....	1907-11
Herbert E. Tutherly, Claremont.....	1911-15
Charles W. Howard, Nashua.....	1915-

THE LEGISLATURE.

Part second of the constitution provides for a legislature to be known as the "general court," to consist of a senate and house of representatives. Before the constitution was made there was a legislature, before the legislature a colonial house of representatives, and before that a provincial congress or convention.

Up to 1917 there have been, counting the colonial legislatures, just two hundred sessions of the New Hampshire legislature. These have taken place at intervals of not more than two years between any two sessions during a period of one hundred and forty years. The following list gives the date when each session began, the date it adjourned, the number of days it lasted and the place it met in.

Provincial Congress or Conventions.

Commenced.	Adjourned.	No. Days.	Where held.
April 21, 1775	May —, 1775	...	Exeter.
May 17, 1775	Sept. 2, 1775	109	Exeter.
Oct. 31, 1775	Nov. 16, 1775	17	Exeter.

House of Representatives for the Colony.

Commenced.	Adjourned.	No. Days.	Where held.
Dec. 21, 1775	Jan. 5, 1776	15	Exeter.
Jan. 6, 1776	Jan. 27, 1776	22	Exeter.
March 6, 1776	March 23, 1776	18	Exeter.
June 5, 1776	July 6, 1776	32	Exeter.
Sept. 4, 1776	Sept. 20, 1776	16	Exeter.

Sessions of the State Legislature.

Commenced.	Adjourned.	No. Days.	Where held.
Oct. 16, 1776	Oct. 19, 1776	4	Exeter.
Nov. 27, 1776	Dec. 13, 1776	17	Exeter.
Dec. 18, 1776	Jan. 18, 1777	32	Exeter.
March 12, 1777	April 12, 1777	32	Exeter.
June 4, 1777	June 28, 1777	25	Portsmouth.
July 17, 1777	July 19, 1777	3	Exeter.
Sept. 17, 1777	Sept. 27, 1777	11	Exeter.
Nov. 5, 1777	Nov. 29, 1777	25	Exeter.
Dec. 17, 1777	Jan. 3, 1778	18	Exeter.
Feb. 11, 1778	March 14, 1778	32	Exeter.
May 20, 1778	May 23, 1778	4	Exeter.
Aug. 12, 1778	Aug. 22, 1778	11	Exeter.
Oct. 23, 1778	Nov. 28, 1778	32	Exeter.
Dec. 16, 1778	Dec. 26, 1778	11	Exeter.
March 10, 1779	April 3, 1779	25	Exeter.
June 16, 1779	June 26, 1779	11	Exeter.
Oct. 20, 1779	Nov. 19, 1779	31	Exeter.
Dec. 15, 1779	Jan. 1, 1780	17	Exeter.
Feb. 9, 1780	March 18, 1780	39	Exeter.
April 19, 1780	April 29, 1780	11	Exeter.
June 7, 1780	June 29, 1780	23	Exeter.
Oct. 11, 1780	Nov. 11, 1780	32	Portsmouth.
Dec. 20, 1780	Jan. 27, 1781	39	Exeter.
March 14, 1781	April 7, 1781	25	Exeter.
June 13, 1781	July 4, 1781	22	Exeter.
Aug. 22, 1781	Sept. 1, 1781	11	Exeter.

Sessions of the State Legislature.—Continued.

Commenced.	Adjourned.	No. Days.	Where held.
Nov. 7, 1781	Nov. 29, 1781	23	Exeter.
Dec. 19, 1781	Jan. 18, 1782	31	Exeter.
March 13, 1782	March 27, 1782	15	Concord.
June 11, 1782	June 27, 1782	17	Concord.
Sept. 10, 1782	Sept. 14, 1782	5	Concord.
Nov. 12, 1782	Nov. 23, 1782	12	Exeter.
Dec. 18, 1782	Dec. 28, 1782	11	Portsmouth.
Feb. 12, 1783	March 1, 1783	18	Exeter.
June 10, 1783	June 21, 1783	12	Concord.
Oct. 28, 1783	Nov. 8, 1783	12	Concord.
Dec. 17, 1783	Jan. 3, 1784	18	Concord.
March 30, 1784	April 17, 1784	19	Exeter.
June 2, 1784	June 15, 1784	14	Concord.
Oct. 20, 1784	Nov. 11, 1784	21	Portsmouth.
Feb. 9, 1785	Feb. 25, 1785	17	Concord.
June 1, 1785	June 24, 1785	24	Portsmouth.
Oct. 19, 1785	Nov. 10, 1785	23	Concord.
Feb. 1, 1786	March 4, 1786	32	Portsmouth.
June 7, 1786	June 27, 1786	21	Concord.
Sept. 6, 1786	Sept. 23, 1786	18	Exeter.
Dec. 13, 1786	Jan. 18, 1787	37	Portsmouth.
June 6, 1787	June 30, 1787	25	Concord.
Sept. 12, 1787	Sept. 29, 1787	18	Charlestown.
Dec. 5, 1787	Dec. 15, 1787	11	Portsmouth.
Jan. 23, 1788	Feb. 13, 1788	22	Portsmouth.
June 4, 1788	June 18, 1788	15	Concord.
Nov. 5, 1788	Nov. 13, 1788	9	Concord.
Dec. 24, 1788	Feb. 7, 1789	46	Exeter.
June 3, 1789	June 19, 1789	17	Concord.
Dec. 23, 1789	Jan. 26, 1790	35	Portsmouth.
June 2, 1790	June 19, 1790	18	Concord.
Jan. 5, 1791	June 17, 1791	17	Concord.
June 1, 1791	Jan. 6, 1792	38	Concord.
Nov. 30, 1791	June 22, 1792	17	Portsmouth.
June 6, 1792	Dec. 28, 1792	38	Dover.
Nov. 21, 1792	Feb. 22, 1794	60	Exeter.
June 5, 1793	June 21, 1793	17	Concord.
Dec. 25, 1793	Feb. 18, 1791	45	Exeter.
June 4, 1794	June 21, 1794	18	Amherst.
Dec. 16, 1794	Jan. 16, 1795	32	Concord.
June 3, 1795	June 18, 1795	16	Hanover.
Dec. 2, 1795	Jan. 1, 1796	31	Concord.
June 1, 1796	June 17, 1796	17	Exeter.
Nov. 23, 1796	Dec. 16, 1796	24	Concord.
June 7, 1797	June 22, 1797	16	Concord.
Nov. 22, 1797	Dec. 21, 1797	30	Portsmouth.
June 6, 1798	June 20, 1798	15	Hopkinton.
Nov. 21, 1798	Dec. 28, 1798	38	Concord.
June 5, 1799	June 15, 1799	11	Concord.
Dec. 4, 1799	Dec. 31, 1799	28	Exeter.
June 4, 1800	June 16, 1800	13	Concord.
Nov. 19, 1800	Dec. 10, 1800	22	Concord.
June 3, 1801	June 17, 1801	15	Hopkinton.
June 2, 1802	June 18, 1802	17	Concord.
June 1, 1803	June 11, 1803	11	Concord.
Nov. 23, 1803	Dec. 30, 1803	38	Concord.

Sessions of the State Legislature.—Continued.

Commenced.		Adjourned.		No. Days.	Where held.
June	6, 1804	June	21, 1804	16	Concord.
Nov.	21, 1804	Dec.	14, 1804	24	Concord.
June	5, 1805	June	19, 1805	15	Portsmouth.
Dec.	4, 1805	Dec.	31, 1805	28	Hopkinton.
June	4, 1806	June	20, 1806	17	Hopkinton.
June	3, 1807	June	19, 1807	17	Concord.
June	1, 1808	June	14, 1808	14	Concord.
Nov.	23, 1808	Dec.	23, 1808	31	Concord.
June	7, 1809	June	28, 1809	22	Concord.
June	6, 1810	June	27, 1810	22	Concord.
June	5, 1811	June	21, 1811	17	Concord.
June	3, 1812	June	19, 1812	17	Concord.
Nov.	18, 1812	Dec.	18, 1812	31	Concord.
June	2, 1813	June	24, 1813	20	Concord.
Oct.	27, 1813	Nov.	5, 1813	13	Concord.
June	1, 1814	June	24, 1814	24	Concord.
June	7, 1815	June	29, 1815	23	Concord.
June	5, 1816	June	29, 1816	25	Concord.
Nov.	20, 1816	Dec.	27, 1816	38	Concord.
June	4, 1817	June	28, 1817	25	Concord.
June	3, 1818	June	30, 1818	28	Concord.
June	2, 1819	July	2, 1819	31	Concord.
June	7, 1820	June	23, 1820	17	Concord.
Nov.	15, 1820	Dec.	23, 1820	39	Concord.
June	6, 1821	June	30, 1821	25	Concord.
June	5, 1822	July	4, 1822	30	Concord.
June	4, 1823	July	3, 1823	30	Concord.
June	2, 1824	June	16, 1824	15	Concord.
Nov.	17, 1824	Dec.	22, 1824	36	Concord.
June	1, 1825	July	2, 1825	32	Concord.
June	7, 1826	July	8, 1826	32	Concord.
June	6, 1827	July	7, 1827	32	Concord.
June	4, 1828	June	19, 1828	16	Concord.
Nov.	19, 1828	Jan.	3, 1829	46	Concord.
June	3, 1829	July	4, 1829	32	Concord.
June	2, 1830	July	3, 1830	32	Concord.
June	1, 1831	July	2, 1831	32	Concord.
June	6, 1832	June	23, 1832	18	Concord.
Nov.	21, 1832	Jan.	5, 1833	46	Concord.
June	5, 1833	July	6, 1833	32	Concord.
June	4, 1834	July	5, 1834	32	Concord.
June	3, 1835	June	27, 1835	25	Concord.
June	1, 1836	June	18, 1836	18	Concord.
Nov.	23, 1836	Jan.	14, 1837	53	Concord.
June	7, 1837	July	8, 1837	32	Concord.
June	6, 1838	July	5, 1838	30	Concord.
June	5, 1839	July	6, 1839	32	Concord.
June	3, 1840	June	20, 1840	20	Concord.
Nov.	18, 1840	Dec.	24, 1840	37	Concord.
June	2, 1841	July	3, 1841	32	Concord.
June	1, 1842	June	24, 1842	24	Concord.
Nov.	2, 1842	Dec.	23, 1842	52	Concord.
June	7, 1843	July	1, 1843	25	Concord.
June	5, 1844	June	19, 1844	15	Concord.
Nov.	20, 1844	Dec.	28, 1844	39	Concord.
June	4, 1845	July	3, 1845	30	Concord.
June	3, 1846	July	10, 1846	38	Concord.

Sessions of the State Legislature.—Concluded.

Commenced.		Adjourned.		No. Days.	Where held.
June	2, 1847	July	3, 1847	32	Concord.
June	7, 1848	June	24, 1848	18	Concord.
Nov.	22, 1848	Jan.	4, 1849	44	Concord.
June	6, 1849	July	7, 1849	32	Concord.
June	5, 1850	July	13, 1850	39	Concord.
June	4, 1851	July	5, 1851	32	Concord.
June	2, 1852	June	19, 1852	18	Concord.
Nov.	17, 1852	Jan.	8, 1853	53	Concord.
June	1, 1853	July	2, 1853	32	Concord.
June	7, 1854	July	15, 1854	39	Concord.
June	6, 1855	July	14, 1855	39	Concord.
June	4, 1856	July	12, 1856	39	Concord.
June	3, 1857	June	27, 1857	25	Concord.
June	2, 1858	June	26, 1858	25	Concord.
June	1, 1859	June	28, 1859	28	Concord.
June	6, 1860	July	4, 1860	29	Concord.
June	5, 1861	July	4, 1861	30	Concord.
June	4, 1862	July	10, 1862	37	Concord.
June	3, 1863	July	10, 1863	38	Concord.
June	1, 1864	July	16, 1864	46	Concord.
Aug.	9, 1864	Sept.	1, 1864	24	Concord.
June	7, 1865	July	1, 1865	25	Concord.
June	6, 1866	July	7, 1866	32	Concord.
June	5, 1867	July	6, 1867	32	Concord.
June	3, 1868	July	4, 1868	32	Concord.
June	2, 1869	July	9, 1869	38	Concord.
June	1, 1870	July	2, 1870	32	Concord.
June	7, 1871	July	15, 1871	39	Concord.
June	5, 1872	July	4, 1872	30	Concord.
June	4, 1873	July	3, 1873	30	Concord.
June	3, 1874	July	10, 1874	38	Concord.
June	2, 1875	July	3, 1875	32	Concord.
June	7, 1876	July	21, 1876	45	Concord.
June*	6, 1877	July	19, 1877	44	Concord.
June	5, 1878	Aug.	17, 1878	74	Concord.
June	4, 1879	July	19, 1879	46	Concord.
June	1, 1881	Aug.	19, 1881	80	Concord.
June	6, 1883	Sept.	15, 1883	102	Concord.
June	3, 1885	Aug.	29, 1885	88	Concord.
June	1, 1887	Nov.	5, 1887	158	Concord.
June	5, 1889	Aug.	16, 1889	73	Concord.
Dec.	2, 1890	Dec.	5, 1890	3	Concord.
Jan.	7, 1891	April	11, 1891	94	Concord.
Jan.	4, 1893	April	1, 1893	87	Concord.
Jan.	2, 1895	March	29, 1895	86	Concord.
Jan.	6, 1897	March	26, 1897	79	Concord.
Jan.	4, 1899	March	11, 1899	66	Concord.
Jan.	2, 1901	March	22, 1901	79	Concord.
Jan.	7, 1903	April	2, 1903	85	Concord.
Jan.	4, 1905	March	10, 1905	65	Concord.
Jan.	2, 1907	April	5, 1907	93	Concord.
Jan.	6, 1909	April	9, 1909	93	Concord.
Jan.	4, 1911	April	15, 1911	101	Concord.
Jan.	1, 1913	May	21, 1913	141	Concord.
Jan.	6, 1915	April	21, 1915	105	Concord.

THE SENATE.

The senate began under the constitution and first met in 1784. There were at first twelve senators who represented the five counties that then existed, five senators from Rockingham county, two from Strafford, two from Hillsborough, two from Cheshire and one from Grafton. In 1793 senatorial districts were created to take the place of county representation and each district elected one senator. The elections during the early years took place in March and the legislature met in June annually.

The senatorial districting of 1793 was changed over in 1803 and several times subsequently. In 1878 the senate was doubled in size. In 1915 the senators were elected by plurality instead of majority vote. The following is a complete list of the senators from the beginning, showing the name and residence of each member of each senate, arranged in the order of districts from 1793, when the districts were created, and previous to that year, in the order of counties.

1784-85.

Woodbury Langdon	Portsmouth	Ebenezer Smith.....	Meredith
John Langdon	Portsmouth	Francis Blood.....	Temple
Joseph Gilman.....	Exeter	Matthew Thornton.....	Merrimack
John McClary	Epsom	Simeon Olcott.....	Charlestown
Timothy Walker	Concord	Enoch Hale	Rindge
John Wentworth	Dover	Moses Dow	Haverhill

Senator Langdon was elected in place of John Dudley of Raymond, who declined, and Senator Hale in place of Benjamin Bellows of Walpole, who declined.

1785-86.

Joshua Wentworth	Portsmouth	Otis Baker	Dover
George Atkinson	Portsmouth	Matthew Thornton	Merrimack
John McClary	Epsom	Ebenezer Webster	Salisbury
Joseph Gilman	Exeter	Moses Chase	Cornish
Nathaniel Peabody	Atkinson	John Bellows	Walpole
John Wentworth	Dover	Francis Worcester	Plymouth

John Langdon, Portsmouth, was elected, but resigned. Joshua Wentworth was chosen in convention, June 9, to fill the vacancy.

1786-87.

John McClary	Epsom	Otis Baker	Dover
Joseph Gilman	Exeter	Matthew Thornton	Merrimack
Joshua Wentworth	Portsmouth	Ebenezer Webster	Salisbury
George Atkinson	Portsmouth	John Bellows	Walpole
John Bell, Jr.....	Londonderry	Amos Shepard	Alstead
John McDuffee	Rochester	Elisha Payne	Lebanon

1787-88.

George Atkinson	Portsmouth	Ebenezer Thompson	Durham
Joseph Gilman	Exeter	Robert Means	Amherst
John Bell, Jr.....	Londonderry	Joshua Bailey	Hopkinton
Peter Green	Concord	John Bellows	Walpole
Joshua Wentworth	Portsmouth	Amos Shepard	Alstead
Ebenezer Smith	Meredith	Elisha Payne	Lebanon

1788-89.

John Pickering.....	Portsmouth	John Waldron	Dover
Pierce Long	Portsmouth	Robert Wallace	Henniker
Christopher Toppan	Hampton	Ebenezer Webster	Salisbury
John Bell, Jr.....	Londonderry	Amos Shepard	Alstead
Joshua Wentworth	Portsmouth	Moses Chase	Cornish
Ebenezer Smith	Meredith	Francis Worcester	Plymouth

1789-90.

John Pickering.....	Portsmouth	Ebenezer Smith	Meredith
John Bell, Jr.....	Londonderry	Robert Means	Amherst
Peter Green	Concord	Robert Wallace	Henniker
Christopher Toppan	Hampton	Amos Shepard	Alstead
Nathaniel Rogers.....	Newmarket	John Hubbard	Charlestown
John McDuffee	Rochester	Jonathan Freeman	Hanover

1790-91.

Joseph Cilley	Nottingham	Ebenezer Smith	Meredith
Nathaniel Peabody	Atkinson	Ebenezer Webster	Salisbury
Peter Green	Concord	Robert Wallace	Henniker
Oliver Peabody	Exeter	Amos Shepard	Alstead
Nathaniel Rogers.....	Newmarket	Sanford Kingsbury	Claremont
John Waldron	Dover	Jonathan Freeman	Hanover

Senator Peabody was appointed a probate judge and resigned. Christopher Toppan of Hampton was elected to succeed him but declined, and John Bell of Londonderry was then elected for a fifth consecutive term.

1791-92.

Nathaniel Rogers.....	Newmarket	Samuel Hale	Barrington
James Sheafe	Portsmouth	Robert Wallace	Henniker
Christopher Toppan	Hampton	Robert Means	Amherst
Nathaniel Peabody	Atkinson	Sanford Kingsbury	Claremont
Abiel Foster	Canterbury	William Page	Charlestown
John Waldron.....	Dover	Moses Dow.....	Haverhill

Senator Foster was elected to succeed John T. Gilman of Exeter, who had been elected senator and then treasurer and resigned his senatorship. Senator Means resigned and Charles Barrett of New Ipswich was elected to succeed him.

1792-93.

Abiel Foster	Canterbury	Ebenezer Smith	Meredith
James Sheafe	Portsmouth	Robert Wallace	Henniker
Nathaniel Peabody	Atkinson	Joshua Atherton	Amherst
Christopher Toppan	Hampton	Amos Shepard	Alstead
Nathaniel Gilman	Exeter	John Bellows	Walpole
John Waldron.....	Dover	Jonathan Freeman	Hanover

1793-94.

Oliver Peabody.....Exeter	Christopher Toppan.....Hampton
Abiel Foster.....Canterbury	James Macgregore.....Londonderry
Ebenezer Smith.....Meredith	Samuel Hale.....Barrington
Joshua Atherton.....Amherst	Henry Gerrish.....Boscawen
Charles Barrett.....New Ipswich	Elisha Whitcomb.....Swanzy
John Bellows.....Walpole	Jonathan Freeman.....Hanover

1794-95.

Moses Leavitt.....North Hampton	William GordonAmherst
Oliver PeabodyExeter	James FlandersWarner
Joseph BlanchardChester	Charles BarrettNew Ipswich
Abiel FosterCanterbury	Elisha WhitcombSwanzy
Samuel HaleBarrington	John BellowsWalpole
Ebenezer SmithMeredith	Moses BakerCampton

Senators Peabody and Hale resigned and Phillips White of Exeter and John Waldron of Dover were elected to succeed them, but Mr. White declined.

1795-96.

Moses Leavitt.....North Hampton	William GordonAmherst
Nathaniel GilmanExeter	James FlandersWarner
Joseph BlanchardChester	Ephraim HartwellNew Ipswich
Joseph CilleyNottingham	Elisha WhitcombSwanzy
John McDuffeeRochester	Amos ShepardAlstead
Ebenezer SmithMeredith	Moses BakerCampton

Senator Gordon resigned and Daniel Emerson of Hollis was elected to succeed him.

1796-97.

Moses Leavitt.....North Hampton	Timothy TaylorMerrimack
Jeremiah Fogg.....Kensington	James FlandersWarner
Joseph BlanchardChester	Ephraim HartwellNew Ipswich
Michael McClaryEpsom	Elisha WhitcombSwanzy
John McDuffee.....Rochester	Amos ShepardAlstead
Ebenezer Smith.....Meredith	Moses BakerCampton

1797-98.

Moses LeavittNorth Hampton	John OrrBedford
Jeremiah FoggKensington	James FlandersWarner
Joseph BlanchardChester	John DuncanAntrim
Michael McClaryEpsom	Elisha Whitcomb.....Swanzy
William Hale.....Dover	Amos ShepardAlstead
Nathan HoitMoultonborough	Moses BakerCampton

1798-99.

Moses Leavitt	North Hampton	John Orr	Bedford
Jeremiah Fogg	Kensington	James Flanders	Warner
Joseph Blanchard	Chester	Ephraim Hartwell	New Ipswich
Michael McClary	Epsom	Elisha Whitcomb.....	Swanzy
William Hale	Dover	Amos Shepard	Alstead
Nathan Hoit	Moultonborough	Moses Baker	Campton

1799-1800.

Moses Leavitt	North Hampton	John Orr	Bedford
Jeremiah Fogg	Kensington	Henry Gerrish	Boscawen
Joseph Blanchard	Chester	Ephraim Hartwell	New Ipswich
Michael McClary	Epsom	Elisha Whitcomb.....	Swanzy
William Hale	Dover	Amos Shepard	Alstead
Nathan Hoit	Moultonborough	Moses Baker	Campton

Senators Leavitt and Hoit were unseated and James Sheafe of Portsmouth and Nathan Taylor of Sanbornton were elected to succeed them.

1800-01.

Moses Leavitt	North Hampton	John Orr	Bedford
Jeremiah Fogg	Kensington	James Flanders	Warner
Silas Betton	Salem	Ephraim Hartwell	New Ipswich
Michael McClary	Epsom	Daniel Newcomb	Keene
William Hale	Dover	Amos Shepard	Alstead
Nathan Taylor	Sanbornton	John Mooney	Meredith

Senator Newcomb resigned and Elisha Whitcomb of Swanzy was elected to succeed him.

1801-02.

John Goddard	Portsmouth	John Orr	Bedford
Jeremiah Fogg	Kensington	James Flanders	Warner
Silas Betton	Salem	Ephraim Hartwell	New Ipswich
Michael McClary	Epsom	Elisha Whitcomb	Swanzy
John McDuffee	Rochester	Amos Shepard	Alstead
Nathan Taylor	Sanbornton	Moore Russell	Plymouth

1802-03.

John Goddard	Portsmouth	John Orr	Bedford
Nathaniel Gilman.....	Exeter	James Flanders	Warner
Silas Betton	Salem	Seth Payson	Rindge
James H. McClary.....	Epsom	Ezra Pierce	Westmoreland
John McDuffee	Rochester	Amos Shepard	Alstead
Nathan Taylor	Sanbornton	Moore Russell	Plymouth

Senator James H. McClary was elected to succeed Michael McClary of Epsom, who was elected but declined.

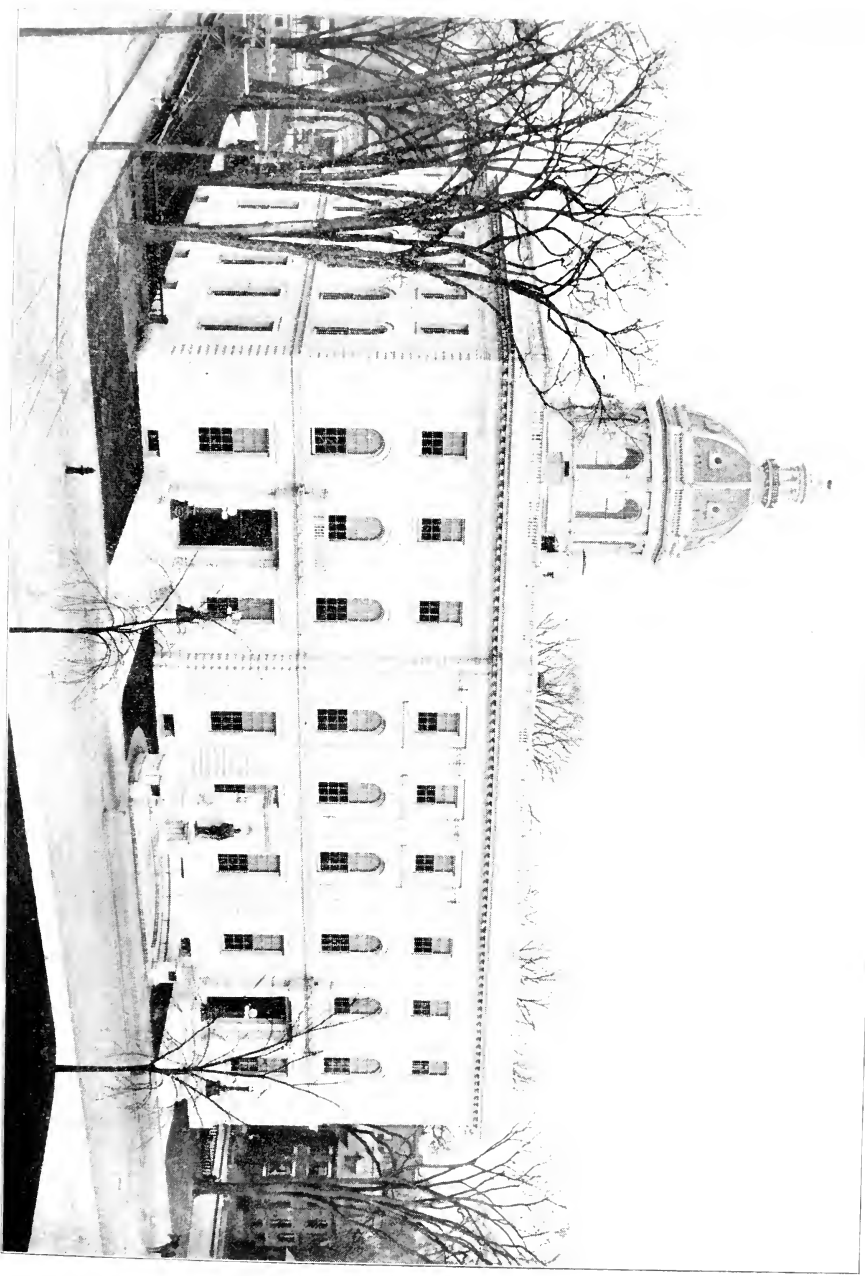

STATE HOUSE, SHOWING RECENT ADDITION.

1803-04.

Clement Storer	Portsmouth	John Orr	Bedford
Ezekiel Godfrey	Poplin	James Flanders	Warner
John Bell, Jr.	Londonberry	Seth Payson	Rindge
Richard Jenness	Deerfield	Ezra Pierce	Westmoreland
John Waldron	Dover	Amos Shepard	Alstead
Nathan Taylor	Sanbornton	Moore Russell	Plymouth

1804-05.

Clement Storer	Portsmouth	Jedediah K. Smith.....	Amherst
Nicholas Gilman	Exeter	Robert Alcock	Deering
John Orr	Bedford	Seth Payson	Rindge
John Bradley	Concord	Amasa Allen	Walpole
John Waldron	Dover	Daniel Kimball	Plainfield
Nathan Taylor	Sanbornton	Moses P. Payson	Bath

In 1803 an act was passed making a change in the senatorial districts,—the law to take effect in 1804.

1805-06.

Clement Storer	Portsmouth	Jedediah K. Smith.....	Amherst
Richard Jenness	Deerfield	Robert Alcock	Deering
John Orr	Bedford	Daniel Newcomb	Keene
John Bradley	Concord	George Aldrich	Westmoreland
John Waldron	Dover	Daniel Kimball	Plainfield
Nathaniel Shannon...	Moultonborough	Moses P. Payson	Bath

1806-07.

Clement Storer	Portsmouth	Jedediah K. Smith.....	Amherst
Benj. Barnard.....	South Hampton	Robert Alcock	Deering
William White	Chester	Lockhart Willard	Keene
John Bradley	Concord	George Aldrich	Westmoreland
John Waldron	Dover	Daniel Kimball	Plainfield
Nathaniel Shannon...	Moultonborough	Peter Carlton	Landaff

1807-08.

Elijah Hall	Portsmouth	Samuel Bell	Francestown
Benj. Barnard.....	South Hampton	Robert Alcock	Deering
William White	Chester	Lockhart Willard	Keene
John Bradley	Concord	George Aldrich	Westmoreland
Richard Dame	Rochester	John Fairfield	Lyme
Nathaniel Shannon...	Moultonborough	Moses P. Payson	Bath

1808-09.

Elijah Hall	Portsmouth	Samuel Bell	Francestown
Richard Jenness	Deerfield	Joshua Darling	Henniker
William White	Chester	Lockhart Willard	Keene
John Bradley	Concord	George Aldrich	Westmoreland
Richard Dame	Rochester	John Fairfield	Lyme
Nathaniel Shannon...	Moultonborough	Moses P. Payson	Bath

1809-10.

Josiah Bartlett	Stratham	Jedediah K. Smith.....	Amherst
Henry Butler	Nottingham	Joshua Darling	Henniker
William Adams	Londonderry	Lockhart Willard	Keene
Wm. Austin Kent	Concord	Roger Vose	Walpole
Beard Plumer	Milton	John Fairfield	Lyme
Samuel Shepard	Gilmanton	Moses P. Payson	Bath

1810-11.

Josiah Bartlett	Stratham	William Fisk	Amherst
William Plumer.....	Epping	Joshua Darling	Henniker
William Adams	Londonderry	Lockhart Willard	Keene
Josiah Sanborn	Epsom	Roger Vose	Walpole
Beard Plumer	Milton	John Fairfield	Lyme
Samuel Quarles	Ossipee	Moore Russell	Plymouth

1811-12.

William Ham, Jr.....	Portsmouth	William Fisk	Amherst
William Plumer	Epping	Joshua Darling	Henniker
William Adams	Londonderry	Joshua Wilder	Rindge
Josiah Sanborn	Epsom	Thomas C. Drew	Walpole
Beard Plumer	Milton	Caleb Ellis	Claremont
Samuel Quarles	Ossipee	Moore Russell	Plymouth

1812-13

William Ham	Portsmouth	William Fisk	Amherst
Simeon Folsom	Exeter	Joshua Darling	Henniker
William Adams	Londonderry	Levi Jackson	Chesterfield
Josiah Sanborn	Epsom	Roger Vose	Walpole
Beard Plumer	Milton	Daniel Kimball	Plainfield
Samuel Quarles	Ossipee	Moore Russell	Plymouth

1813-14.

William Ham	Portsmouth	William Fisk	Amherst
Oliver Peabody	Exeter	Joshua Darling	Henniker
William Adams	Londonderry	Levi Jackson	Chesterfield
William A. Kent	Concord	Josiah Bellows	Walpole
Jonas C. March	Rochester	Daniel Kimball	Plainfield
Samuel Shepard	Gilmanton	Moses P. Payson	Bath

Senator Peabody resigned and Simeon Folsom of Exeter was reëlected to succeed him.

1814-15.

William Ham	Portsmouth	James Wallace	Milford
George Sullivan	Exeter	Joshua Darling	Henniker
Amos Kent	Chester	Levi Jackson	Chesterfield
William A. Kent	Concord	George B. Upham	Claremont
Jonas C. March	Rochester	Daniel Blaisdell	Canaan
William Badger	Gilmanton	Moses P. Payson	Bath

1815-16.

William Ham	Portsmouth	James Wallace	Milford
George Sullivan	Exeter	Joshua Darling	Henniker
Amos Kent	Chester	Levi Jackson	Chesterfield
Ezekiel Webster	Boscawen	Samuel Fiske	Claremont
Jonas C. March	Rochester	Daniel Blaisdell	Canaan
William Badger	Gilmanton	Moses P. Payson	Bath

1816-17.

William Ham	Portsmouth	James Wallace	Milford
Joseph Shepard	Epping	Jonathan Harvey	Sutton
John Vose	Atkinson	Phineas Handerson	Chesterfield
John Harvey	Northwood	James H. Bingham	Alstead
Beard Plumer	Milton	John Durkee	Hanover
William Badger	Gilmanton	Dan Young	Lisbon

Before the fall session, District No. 5 was vacated by the decease of Senator Plumer, and No. 6 by the appointment of Senator Badger, judge in the court of common pleas. These two vacancies were not filled. Senator Harvey was chosen president in place of Senator Badger.

1817-18.

Clement Storer	Portsmouth	Benjamin Poole	Hollis
John Brodhead	Newmarket	Jonathan Harvey	Sutton
Thomas Chandler	Bedford	Phineas Handerson	Keene
John Harvey	Northwood	James H. Bingham	Alstead
Amos Cogswell	Dover	Abiathar G. Britton	Orford
Nathaniel Shannon	Moultonborough	Dan Young	Lisbon

1818-19.

John Langdon, Jr.....	Portsmouth	Benjamin Poole	Hollis
John Brodhead	Newmarket	Jonathan Harvey	Sutton
Thomas Chandler	Bedford	Joseph Buffum	Westmoreland
Caleb Stark	Dunbarton	Uriah Wilcox	Newport
Amos Cogswell	Dover	Dan Young	Lisbon
Nathaniel Shannon ..	Moultonborough	John Durkee	Hanover

1819-20.

George Long.....	Portsmouth	Benjamin Poole	Hollis
John Brodhead	Newmarket	Jonathan Harvey	Sutton
James Parker	Litchfield	John Wood.....	Keene
John McClary	Epsom	Uriah Wilcox	Newport
Amos Cogswell	Dover	John Durkee	Hanover
Daniel C. Atkinson	Sanbornton	Dan Young	Lisbon

1820-21.

George Long.....	Portsmouth	Benjamin Poole	Hollis
John Brodhead	Newmarket	Jonathan Harvey	Sutton
John Gould	Dunbarton	Elijah Belding	Swanzey
Isaac Hill	Concord	Thomas C. Drew	Walpole
Nehemiah Eastman	Farmington	John Dame	Plymouth
Daniel Hoit	Sandwich	Dan Young	Lisbon

Senator Young resigned and Abel Merrill of Warren was elected to succeed him.

1821-22.

Hunking Penhallow.....	Portsmouth	John Wallace, Jr.....	Milford
Newell Healey	Kensington	Jonathan Harvey	Sutton
Samuel M. Richardson.....	Pelham	Jotham Lord, Jr.....	Westmoreland
Isaac Hill	Concord	Thomas C. Drew	Walpole
Nehemiah Eastman	Farmington	Ziba Huntington	Lebanon
Daniel Hoit	Sandwich	Arthur Livermore	Holderness

1822-23.

Langley Boardman	Portsmouth	John Wallace, Jr.....	Milford
John Kimball	Exeter	Jonathan Harvey	Sutton
Hezekiah D. Buzzell.....	Weare	Jotham Lord, Jr.....	Westmoreland
Isaac Hill	Concord	James H. Bingham	Alstead
Nehemiah Eastman	Farmington	Ziba Huntington	Lebanon
Daniel Hoit	Sandwich	Arthur Livermore	Holderness

1823-24.

Langley Boardman	Portsmouth	John Wallace, Jr.....	Milford
John Kimball	Exeter	Thomas W. Colby	Hopkinton
David L. Morrill	Goffstown	John Wood	Keene
Ezekiel Morrill	Canterbury	Gawen Gilmore	Acworth
Nehemiah Eastman	Farmington	James Poole	Hanover
Pearson Cogswell	Gilmanston	Stephen P. Webster	Haverhill

1824-25.

Josiah Bartlett	Stratham	John Wallace, Jr.....	Milford
John Kimball	Exeter	Joseph Healey	Washington
John Pattee	Goffstown	Salma Hale	Keene
Ezekiel Morrill	Canterbury	Gawen Gilmore	Acworth
Nehemiah Eastman	Farmington	Moses H. Bradley	Bristol
Benning M. Bean	Moultonborough	Stephen P. Webster	Haverhill

Senator Bean was elected to succeed Senator Pearson Cogswell, who had been reëlected but declined.

1825-26.

William Claggett	Portsmouth	Jesse Bowers	Dunstable
John Brodhead	Newmarket	Matthew Harvey	Hopkinton
Thomas Chandler	Bedford	Phineas Handerson	Chesterfield
Hall Burgin	Allenstown	Stephen Johnson	Walpole
Andrew Peirce	Dover	Diarca Allen	Lebanon
Benning M. Bean	Moultonborough	Stephen P. Webster	Haverhill

Senator Allen was ill and never took his seat.

1826-27.

John W. Parsons	Rye	Jesse Bowers	Dunstable
John Brodhead	Newmarket	Matthew Harvey	Hopkinton
Thomas Chandler	Bedford	Asa Parker	Jaffrey
Hall Burgin	Allenstown	Stephen Johnson	Walpole
Andrew Peirce	Dover	James Smith	Grantham
Benning M. Bean	Moultonborough	John W. Weeks	Lancaster

1827-28.

John W. Parsons.....	Rye	Jesse Bowers	Dunstable
William Plumer, Jr.....	Epping	Matthew Harvey	Hopkinton
Thomas Chandler	Bedford	Asa Parker	Jaffrey
Isaac Hill	Concord	Jonathan Nye	Claremont
James Bartlett	Dover	James Minot	Bristol
William Prescott	Gilmanston	John W. Weeks	Lancaster

1828-29.

John W. Parsons	Rye	John Wallace, Jr.....	Milford
William Plumer, Jr.....	Epping	Bodwell Emerson	Hopkinton
David Steele	Goffstown	Nahum Parker	Fitzwilliam
Hall Burgin	Allenstown	Thomas Woolson	Claremont
James Bartlett	Dover	James Poole	Hanover
Daniel Hoit	Sandwich	John W. Weeks	Lancaster

Senator Poole died before the legislature met. Senator James Minot of Bristol was reëlected to succeed him but declined and there was a vacancy.

1829-30.

Abner Greenleaf	Portsmouth	William Bixby	Francestown
Jacob Freese	Deerfield	Bodwell Emerson	Hopkinton
David Steele	Goffstown	Levi Chamberlain	Fitzwilliam
Joseph M. Harper	Canterbury	Horace Hall	Charlestown
John Chadwick	Middleton	Elijah Miller	Hanover
Ezekiel Wentworth	Ossipee	Samuel Cartland	Haverhill

1830-31.

John F. Parrott	Portsmouth	William Bixby	Francestown
Jacob Freese	Deerfield	Benjamin Evans	Warner
Frederick G. Stark.....	Manchester	Levi Chamberlain	Fitzwilliam
Joseph M. Harper	Canterbury	Eleazer Jackson, Jr.....	Cornish
Henry B. Rust	Wolfeborough	Elijah Miller	Hanover
Ezekiel Wentworth	Ossipee	Samuel Cartland	Haverhill

Senator Rust was elected to succeed Senator John Chadwick of Middleton, who had been reëlected but declined.

1831-32.

Langley Boardman	Portsmouth	Daniel Abbott	Dunstable
Bradbury Bartlett.....	Nottingham	Nathaniel Knowlton	Hopkinton
Frederick G. Stark.....	Manchester	Phineas Handerson	Chesterfield
Aaron Whittemore	Pembroke	Eleazer Jackson, Jr.....	Cornish
Henry B. Rust.....	Wolfeborough	Robert Burns	Hebron
Benning M. Bean	Moultonborough	Samuel Cartland	Haverhill

Senator Boardman was elected to succeed Levi Woodbury of Portsmouth, who had been elected but declined.

1832-33.

Daniel P. Drown	Portsmouth	Peter Woodbury.....	Francestown
Bradbury Bartlett.....	Nottingham	Nathaniel Knowlton	Hopkinton
Jesse Carr	Goffstown	Phineas Handerson	Chesterfield
Aaron Whittemore	Pembroke	Eleazer Jackson, Jr.....	Cornish
James Farrington	Rochester	Robert Burns	Hebron
Benning M. Bean	Moultonborough	Jared W. Williams	Lancaster

1833-34.

Daniel P. Drown	Portsmouth	Peter Woodbury.....	Francestown
Abel Brown	South Hampton	Jacob Tuttle	Antrim
Jesse Carr	Goffstown	Nathan Wild	Chesterfield
Cyrus Barton	Concord	Austin Corbin.....	Newport
James Farrington	Rochester	Caleb Blodgett	Dorchester
Warren Lovell	Meredith	Jared W. Williams	Lancaster

1834-35.

Tristram Shaw	Hampton	Israel Hunt, Jr.....	Dunstable
Abel Brown	South Hampton	Reuben Porter	Sutton
Jesse Carr	Goffstown	Nathan Wild	Chesterfield
Cyrus Barton	Concord	Austin Corbin.....	Newport
James Farrington	Rochester	Caleb Blodgett	Dorchester
Warren Lovell	Meredith	Jared W. Williams	Lancaster

1835-36.

Thomas J. Parsons.....	Rye	Israel Hunt, Jr.....	Dunstable
Smith Lamprey	Kensington	Reuben Porter	Sutton
Charles F. Gove	Goffstown	Levi Fisk	Jaffrey
James Clark	Franklin	Samuel Egerton	Langdon
Noah Martin	Dover	Nathaniel S. Berry	Bristol
Jonathan T. Chase	Conway	Walter Blair	Plymouth

1836-37.

Thomas J. Parsons.....	Rye	Israel Hunt, Jr.....	Dunstable
Smith Lamprey	Kensington	Samuel Jones	Bradford
John Woodbury	Salem	Levi Fisk	Jaffrey
James Clark	Franklin	Samuel Egerton	Langdon
Noah Martin	Dover	Nathaniel S. Berry	Bristol
Jonathan T. Chase	Conway	Walter Blair	Plymouth

1837-38.

Thomas B. Leighton.....	Portsmouth	David Stiles	Lyndeborough
Benjamin Jenness	Deerfield	Samuel Jones	Bradford
John Woodbury	Salem	Henry Cooledge	Keene
Samuel B. Dyer	Loudon	John Gove, Jr.....	Claremont
Ezekiel Hurd	Dover	George W. Lang	Hebron
Neal McGaffey	Sandwich	Nathaniel P. Melvin	Bridgewater

1838-39.

Samuel Cleaves	Portsmouth	Daniel Adams	Mont Vernon
Benjamin Jenness	Deerfield	Samuel Jones	Bradford
James McK. Wilkins	Bedford	John Prentice	Keene
Amos Cogswell	Canterbury	Austin Tyler	Claremont
Ezekiel Hurd	Dover	George W. Lang	Hebron
Neal McGaffey	Sandwich	Nathaniel P. Melvin	Plymouth

Senator Cogswell was elected to succeed Senator Samuel B. Dyer of London, who was reëlected but declined.

1839-40.

Thomas B. Leighton.....	Portsmouth	Daniel Adams	Mont Vernon
James B. Creighton	Newmarket	Abram Brown	Hopkinton
James McK. Wilkins.....	Bedford	John Prentice	Keene
Amos Cogswell	Canterbury	John Gove, Jr.....	Claremont
George Nutter	Barnstead	Converse Goodhue	Enfield
John Comerford	Sanbornton	James H. Johnson	Bath

1840-41.

James Pickering	Newington	Daniel Adams	Mont Vernon
James B. Creighton	Newmarket	Abram Brown	Hopkinton
David A. Gregg	Derry	Elijah Belding	Swansey
Peter Renton	Concord	Jeremiah D. Nettleton	Newport
George Nutter	Barnstead	Converse Goodhue	Enfield
John Comerford	Sanbornton	James H. Johnson	Bath

1841-42.

James Pickering	Newington	Humphrey Moore	Milford
Samuel Hatch	Exeter	Jacob Straw	Henniker
David A. Gregg	Derry	Elijah Belding	Swansey
Peter Renton	Concord	Jeremiah D. Nettleton	Newport
George McDaniell	Barrington	Josiah Quincy	Rumney
John L. Perley	Meredith	Simeon B. Johnson.....	Littleton

1842-43.

Thomas P. Treadwell	Portsmouth	Titus Brown	Francetown
Samuel Hatch	Exeter	Jacob Straw	Henniker
Simon P. Colby	Weare	James Batcheller	Marlborough
Isaac Hale	Franklin	Daniel M. Smith	Lempster
George McDaniell	Barrington	Josiah Quincy	Rumney
John L. Perley	Meredith	Simeon Warner	Whitefield

1843-44.

John K. Hatch	Greenland	Titus Brown	Francestown
Jonathan Morrill	Brentwood	T. Hoskins	Westmoreland
Simon P. Colby	Weare	Elijah Carpenter	Swanzey
Isaac Hale	Franklin	Daniel M. Smith	Lempster
Andrew Pierce, Jr.	Dover	Joseph Sweatt	Andover
Zebulon Pease	Freedom	Simeon Warner	Whitefield

1844-45.

John K. Hatch	Greenland	William McKean	Deering
Jonathan Morrill	Brentwood	T. Hoskins	Westmoreland
Jesse Gibson	Pelham	Benaiah Cooke	Keene
Asa P. Cate	Northfield	Reuben Davis	Cornish
Joseph H. Smith	Dover	Joseph Sweatt	Andover
Zebulon Pease	Freedom	Ephraim Cross	Lancaster

1845-46.

Stephen Demeritt	Durham	William McKean	Deering
Perley Robinson	Poplin	David Patten	Hancock
Jesse Gibson	Pelham	Salma Hale	Keene
Asa P. Cate	Northfield	Reuben Davis	Cornish
Joseph H. Smith	Dover	Sylvanus Hewes	Lyme
Charles Lane	Meredith	Ephraim Cross	Lancaster

1846-47.

G. H. Dodge	Hampton Falls	Timothy Abbott	Wilton
Abraham Emerson	Candia	David Patten	Hancock
James U. Parker	Merrimack	Nathaniel Kingsbury	Temple
Andrew Taylor	Canterbury	Asa Page	Sutton
Wm. W. Rollins	Somersworth	Irenus Hamilton	Lyme
Artemas Harmon	Eaton	Harry Hibbard	Bath

Senator Taylor was elected to succeed Senator William H. Gage of Boscawen, who was elected and unseated.

1847-48.

James Foss	Stratham	Ralph E. Tenney	Hollis
Abraham Emerson	Candia	Frederick Vose	Walpole
Noyes Poor	Goffstown	Frederick Boyden	Hinsdale
William H. Gage	Boscawen	Asa Page	Sutton
James Drake	Pittsfield	Sylvanus Hewes	Lyme
Charles Lane	Gilford	Harry Hibbard	Bath

1848-49.

James Foss	Stratham	Ralph E. Tenney	Hollis
Joseph D. Pindar	Newmarket	Frederick Vose	Walpole
Noyes Poor	Goffstown	John Preston	New Ipswich
William H. Gage	Boscawen	John Robb	Acworth
James Drake	Pittsfield	William P. Weeks	Canaan
Jeremiah Dame	Farmington	Harry Hibbard	Bath

1849-50.

Richard Jenness	Portsmouth	Daniel Batchelder	Wilton
Charles Sanborn	East Kingston	Hiram Monroe	Hillsborough
Samuel Marshall	Derry	John Preston	New Ipswich
Joseph Clough, 3d.....	Loudon	John Robb	Acworth
S. P. Montgomery	Strafford	William P. Weeks	Canaan
Jeremiah Dame	Farmington	William Clark	Campton

1850-51.

Richard Jenness	Portsmouth	Daniel Batchelder	Wilton
Charles Sanborn	East Kingston	Hiram Monroe	Hillsborough
Samuel Marshall	Derry	James Batcheller	Marlborough
Joseph Clough, 3d.....	Loudon	Daniel N. Adams	Springfield
S. P. Montgomery	Strafford	Abraham P. Hoit	Bridgewater
Abel Haley	Tuftsborough	William Clark	Campton

1851-52.

Alfred Hoit	Lee	Albert McKean	Nashua
John S. Wells	Exeter	Jacob Taylor	Stoddard
Peter P. Woodbury	Bedford	James Batcheller	Marlborough
John S. Shannon	Gilmanton	Daniel N. Adams	Springfield
Asa Freeman	Dover	Abraham P. Hoit	Bridgewater
Abel Haley	Tuftsborough	Joseph Pitman	Bartlett

1852-53.

Alfred Hoit	Lee	B. B. Whittemore	Nashua
John S. Wells	Exeter	Jacob Taylor	Stoddard
Peter P. Woodbury	Bedford	Asahel H. Bennett	Winchester
John S. Shannon	Gilmanton	A. B. Williamson	Claremont
Asa Freeman	Dover	Thomas Merrill.....	Enfield
Bradbury C. Tuttle	Meredith	James M. Rix	Lancaster

1853-54.

John M. Weare	Seabrook	B. B. Whittemore	Nashua
Josiah C. Eastman	Hampstead	Leonard Eaton	Warner
Charles Stark	Manchester	A. H. Bennett	Winchester
Ebenezer Symmes.....	Concord	A. B. Williamson	Claremont
I. G. Jordan	Somersworth	Thomas Merrill.....	Enfield
Bradbury C. Tuttle.....	Meredith	James M. Rix	Lancaster

1854-55.

John M. Weare	Seabrook	Robert B. Cochran	New Boston
Josiah C. Eastman	Hampstead	Leonard Eaton	Warner
Nathan Parker	Bedford	William Halle	Hinsdale
Ebenezer Symmes	Concord	Oliver B. Buswell	Grantham
I. G. Jordan	Somersworth	J. Everett Sargent	Wentworth
Obed Hall	Tamworth	Jonas D. Sleeper	Haverhill

1855-56.

Marcellus Bufford	Portsmouth	Moody Hobbs	Pelham
Thomas J. Melvin	Chester	George W. Hammond	Gilsum
Nathan Parker	Manchester	William Haile	Hinsdale
William H. Rixford	Concord	Nathan Mudgett	Newport
George M. Herring	Farmington	John Clough	Enfield
Larkin D. Mason	Tamworth	Jonas D. Sleeper	Haverhill

1856-57.

Daniel Marcy	Portsmouth	Moody Hobbs	Pelham
Thomas J. Melvin	Chester	Robert B. Cochran	New Boston
Moody Currier	Manchester	George W. Hammond	Gilsum
Charles Rowell	Allenstown	Nathan Mudgett	Newport
George M. Herring	Farmington	John Clough	Enfield
Obed Hall	Tamworth	William Burns	Lancaster

1857-58.

Daniel Marcy	Portsmouth	Aaron W. Sawyer	Nashua
John Ordway	Hampstead	Daniel Paige	Weare
Moody Currier	Manchester	C. F. Brooks	Westmoreland
Charles Rowell	Allenstown	John P. Chellis	Plainfield
M. C. Burleigh	Somersworth	Austin F. Pike	Franklin
Robert S. Webster	Barnstead	William Burns	Lancaster

1858-59.

Samuel P. Dow	Newmarket	Aaron W. Sawyer	Nashua
John Ordway	Hampstead	Daniel Paige	Weare
John M. Parker	Goffstown	C. F. Brooks	Westmoreland
Joseph A. Gilmore	Concord	John P. Chellis	Plainfield
M. C. Burleigh	Somersworth	Austin F. Pike	Franklin
Robert S. Webster	Barnstead	John G. Sinclair	Bethlehem

1859-60.

John S. Bennett	Newmarket	Hosea Eaton	New Ipswich
Joseph Blake	Raymond	Walter Harriman	Warner
John M. Parker	Goffstown	Thomas Fisk	Dublin
Joseph A. Gilmore	Concord	Jesse Slader	Acworth
John D. Lyman	Farmington	George S. Towle	Lebanon
Samuel Emerson	Moultonborough	John G. Sinclair	Bethlehem

1860-61.

Clement March	Portsmouth	Hosea Eaton	New Ipswich
Joseph Blake	Raymond	Walter Harriman	Warner
Herman Foster	Manchester	Thomas Fisk	Dublin
David Morrill, Jr.	Canterbury	Jesse Slader	Acworth
John D. Lyman	Farmington	George S. Towle	Lebanon
Eli Wentworth	Milton	William A. Burns	Rumney

Senator March never took his seat.

1861-62.

W. H. Y. Hackett	Portsmouth	Leonard Chase	Milford
William C. Patten	Kingston	John Burnham	Hopkinton
Herman Foster	Manchester	John J. Allen, Jr.	Fitzwilliam
David Morrill, Jr.	Canterbury	Lemuel P. Cooper	Croydon
Charles A. Tufts	Dover	Cyrus Adams	Grafton
Eli Wentworth	Milton	William A. Burns	Rumney

1862-63.

W. H. Y. Hackett	Portsmouth	Leonard Chase	Milford
William C. Patten	Kingston	John Burnham	Hopkinton
Isaac W. Smith	Manchester	John J. Allen, Jr.	Fitzwilliam
Onslow Stearns	Concord	Lemuel P. Cooper	Croydon
Charles A. Tufts	Dover	Cyrus Adams	Grafton
John Wadleigh	Meredith	Amos W. Drew	Stewartstown

1863-64.

Charles W. Hatch	Greenland	Edward P. Emerson	Nashua
Charles H. Bell	Exeter	Charles J. Smith	Mont Vernon
Isaac W. Smith	Manchester	Milan Harris	Nelson
Onslow Stearns	Concord	Amos F. Fiske	Marlow
C. S. Whitehouse	Rochester	Daniel Blaisdell	Hanover
John Wadleigh	Meredith	Amos W. Drew	Stewartstown

1864-65.

Charles W. Hatch	Greenland	Edward P. Emerson	Nashua
Charles H. Bell	Exeter	Charles J. Smith	Mont Vernon
Ezekiel A. Straw	Manchester	Milan Harris.....	Nelson
Henry L. Burnham	Dunbarton	Amos F. Fiske	Marlow
C. S. Whitehouse	Rochester	Daniel Blaisdell	Hanover
W. H. H. Mason	Moultonborough	George A. Bingham	Littleton

1865-66.

Darius Frink	Newington	Joseph Newell	Wilton
Joseph F. Dearborn	Deerfield	John W. Morse	Bradford
Ezekiel A. Straw	Manchester	Orrin Perkins	Winchester
H. L. Burnham	Dunbarton	John M. Glidden	Charlestown
G. W. Burleigh.....	Somersworth	Daniel Barnard	Franklin
W. H. H. Mason	Moultonborough	George A. Bingham	Littleton

1866-67.

Darius Frink	Newington	Joseph Newell	Wilton
Joseph J. Dearborn.....	Deerfield	John W. Morse	Bradford
William T. Parker	Merrimack	Orrin Perkins	Winchester
Henry F. Sanborn	Epsom	John M. Glidden	Charlestown
G. W. Burleigh	Somersworth	Daniel Barnard	Franklin
Orsino A. J. Vaughan	Laconia	Thomas J. Smith	Wentworth

1867-68.

Ezra A. Stevens	Portsmouth	Thomas H. Marshall	Mason
Isaiah L. Robinson	Fremont	John M. Hayes	Salisbury
William T. Parker	Merrimack	Benjamin Read	Swanzy
Henry F. Sanborn	Epsom	Levi W. Barton	Newport
Alonzo I. Nute	Farmington	Henry W. Blair	Plymouth
Orsino A. J. Vaughan	Laconia	Thomas J. Smith	Wentworth

1868-69.

Ezra A. Stevens	Portsmouth	Thomas H. Marshall	Mason
Isaiah L. Robinson	Fremont	John M. Hayes	Salisbury
Jos. F. Kennard	Manchester	Benjamin Read	Swanzy
John Y. Mugridge	Concord	Levi W. Barton.....	Newport
Alonzo I. Nute	Farmington	Henry W. Blair	Plymouth
Edwin Pease	Conway	John W. Barney	Lancaster

1869-70.

John H. Bailey	Portsmouth	Gilman Scripture	Nashua
Nathaniel Gordon	Exeter	Jonas Livingston	Peterborough
Jos. F. Kennard	Manchester	Ellery Albee	Winchester
John Y. Mugridge	Concord	Ira Colby, Jr.	Claremont
George C. Peavey	Strafford	Cyrus Taylor	Bristol
Ezra Gould	Sandwich	John W. Barney	Lancaster

Senator Taylor was elected to succeed Edwin D. Sanborn of Hanover, who was elected but declined.

1870-71.

William B. Small	Newmarket	Gilman Scripture	Nashua
Nathaniel Gordon	Exeter	A. Whittemore	Bennington
George Holbrook	Manchester	Ellery Albee	Winchester
Reuben L. French	Pittsfield	Ira Colby, Jr.	Claremont
George C. Peavey	Strafford	Cyrus Taylor	Bristol
William N. Blair	Laconia	George W. M. Pitman	Bartlett

1871-72.

Daniel Marcy	Portsmouth	Charles H. Campbell	Nashua
Matthew H. Taylor	Salem	George Jones	Warner
George Holbrook	Manchester	T. A. Barker	Westmoreland
Charles T. Cram	Pittsfield	Alvah Smith	Lempster
Joshua G. Hall	Dover	Lewis W. Fling	Bristol
John C. Moulton	Laconia	Geo. W. M. Pitman	Bartlett

Senator Smith was elected to succeed Samuel P. Thrasher of Lempster, who was elected but died before the legislature met.

1872-73.

Warren Brown	Hampton Falls	Charles H. Campbell	Nashua
Matthew H. Taylor	Salem	George Jones	Warner
George C. Foster	Bedford	Tileston A. Barker	Westmoreland
David A. Warde	Concord	Henry A. Hitchcock	Walpole
Joshua G. Hall	Dover	Lewis W. Fling	Bristol
John C. Moulton	Laconia	James J. Barrett	Littleton

1873-74.

Warren Brown	Hampton Falls	Charles H. Burns	Wilton
Charles Sanborn	Sandown	William H. Gove	Weare
George C. Foster	Bedford	Henry Abbott	Winchester
David A. Warde	Concord	Henry A. Hitchcock	Walpole
Edwin Wallace	Rochester	Warren F. Daniell	Franklin
Otis G. Hatch	Tamworth	Eleazer B. Parker	Franconia

1874-75.

Jeremiah F. Hall	Portsmouth	Thomas P. Pierce	Nashua
James Priest	Derry	William H. Gove	Weare
G. Byron Chandler	Manchester	Henry Abbott	Winchester
George E. Todd	Concord	George H. Stowell	Claremont
William H. Farrar	Somersworth	Warren F. Daniell	Franklin
John W. Sanborn	Wakefield	Eleazer B. Parker	Franconia

1875-76.

Jeremiah F. Hall	Portsmouth	Charles Holman	Nashua
James Priest	Derry	Alonzo F. Carr	Goffstown
Samuel H. Martin	Manchester	George A. Whitney	Rindge
John Proctor	Andover	George H. Stowell	Claremont
Joshua B. Smith	Durham	Joseph D. Weeks	Canaan
John W. Sanborn	Wakefield	Wayne Cobleigh	Northumberland

1876-77.

Thomas Leavitt	Exeter	Charles Holman	Nashua
Natt Head	Hooksett	Alonzo F. Carr	Goffstown
James F. Briggs	Manchester	Royal H. Porter	Keene
George E. Todd	Concord	James Burnap	Marlow
Joshua B. Smith	Durham	James W. Johnson	Enfield
John F. Cloutman	Farmington	Wayne Cobleigh	Northumberland

1877-78.

Marcellus Eldridge	Portsmouth	Harrison Eaton	Amherst
John W. Wheeler	Salem	Oliver H. Noyes	Henniker
Hiram K. Slayton	Manchester	Royal H. Porter	Keene
Natt Head	Hooksett	James Burnap	Marlow
David H. Buffum	Somersworth	James W. Johnson	Enfield
John F. Cloutman	Farmington	William H. Cummings	Lisbon

1878-79.

Emmons B. Philbrick	Rye	John A. Spalding	Nashua
John W. Wheeler	Salem	Daniel M. White	Peterborough
Hiram K. Slayton	Manchester	Charles J. Amidon	Hinsdale
Jacob H. Gallinger	Concord	Albert M. Shaw	Lebanon
David H. Buffum	Somersworth	Joseph D. Weeks	Canaan
Thomas Cogswell	Gilmanton	William H. Cummings	Lisbon

In 1878 the senate was doubled in size by constitutional amendment and the state divided into twenty-four districts, equal in wealth. The term of office was doubled also, making it two years.

1879-80.

Sherburne R. Merrill.....	Colebrook	Edward Gustine	Keene
Edward F. Mann	Benton	Charles J. Amidon	Hinsdale
Albert M. Shaw	Lebanon	Charles H. Burns	Wilton
Hiram Hodgdon	Ashland	George W. Todd	Mont Vernon
Isaac N. Blodgett	Franklin	Orren C. Moore	Nashua
Dudley C. Coleman	Brookfield	Elbridge G. Haynes	Manchester
Albert Pitts	Charlestown	William G. Perry	Manchester
Cornelius Cooledge	Hillsborough	William H. Shepard	Derry
Nehemiah G. Ordway.....	Warner	Greenleaf Clarke	Atkinson
Jacob H. Gallinger	Concord	Emmons B. Philbrick	Rye
Charles E. Cate	Northwood	Charles E. Smith	Dover
Luther Hayes	Milton	John H. Broughton	Portsmouth

1881-82.

Sherburne R. Merrill.....	Colebrook	Edward Gustine	Keene
Edward F. Mann	Benton	John M. Parker	Fitzwilliam
Alfred A. Cox	Enfield	George W. Cummings ...	Francestown
Joseph M. Clough	New London	Timothy Kaley	Milford
Richard Gove	Laconia	Virgil C. Gilman	Nashua
Joseph C. Moore	Gilford	George C. Gilmore.....	Manchester
George H. Fairbanks	Newport	David B. Varney.....	Manchester
Cornelius Cooledge	Hillsborough	Silas F. Learned	Chester
Grovenor A. Curtice	Hopkinton	Amos C. Chase	Kingston
John Kimball	Concord	Lafayette Hall	Newmarket
George H. Towle	Deerfield	James F. Seavey	Dover
Charles W. Talpey	Farmington	John S. Treat	Portsmouth

1883-84.

Irving W. Drew	Lancaster	George K. Harvey	Surry
Harry Bingham.....	Littleton	George G. Davis	Marlborough
David E. Willard	Orford	George W. Cummings ...	Francestown
Benjamin F. Perkins	Bristol	George A. Wason	New Boston
Jonathan M. Taylor	Sanbornton	Amos Webster	Nashua
Levi K. Haley	Wolfeborough	Charles H. Bartlett	Manchester
Chester Pike	Cornish	Israel Dow	Manchester
Thomas Dinsmore	Alstead	Benjamin R. Wheeler.....	Salem
Charles H. Amsden	Concord	Francis T. French	East Kingston
Henry Robinson	Concord	Lafayette Hall	Newmarket
Aaron Whittemore, Jr.....	Pittsfield	James F. Seavey	Dover
Charles W. Folsom.....	Rochester	John Loughton	Portsmouth

Senator Taylor was elected to succeed Daniel S. Dinsmore of Laconia, who was elected but died before the legislature met.

1885-86.

Henry O. Kent	Lancaster	William P. Chamberlain.....	Keene
Harry Bingham	Littleton	Murray Davis	Chesterfield
Elias H. Cheney	Lebanon	Peter H. Clark	New Ipswich
Manson H. Brown	Plymouth	William H. W. Hinds	Milford
John F. Taylor	Tilton	Hiram T. Morrill	Nashua
Asa M. Brackett	Wakefield	Abraham P. Olzendam ...	Manchester
Chester Pike	Cornish	Edwin H. Hobbs	Manchester
John S. Collins	Gilsum	Jesse Gault	Hooksett
Walter S. Davis	Hopkinton	Nathaniel H. Clark.....	Plaistow
Lyman D. Stevens	Concord	John Hatch	Greenland
Jonathan F. Berry	Barrington	William H. Morton	Rollinsford
Thomas G. Jameson	Somersworth	Moses H. Goodrich.....	Portsmouth

Senator Morrill never took his seat and died during the session and Frank G. Thurston of Nashua was elected to succeed him.

1887-88.

Samuel E. Paine	Berlin	Charles H. Hersey	Keene
Lycurgus Pitman	Conway	Ezra S. Stearns	Rindge
Frank D. Currier	Canaan	Franklin Worcester	Hollis
James E. French	Moultonborough	Oliver D. Sawyer	Weare
Robert C. Carr	Andover	Edward O. Blunt	Nashua
Frank M. Rollins	Gilford	George S. Eastman	Manchester
Dexter Richards	Newport	Henry A. Bailey	Manchester
Nathan C. Jameson	Antrim	Leonard A. Morrison	Windham
Edmund E. Truesdell	Pembroke	Edward H. Gilman	Exeter
Enoch Gerrish	Concord	David Jenness	Rye
Charles S. George	Barnstead	Benjamin F. Nealley	Dover
Charles H. Looney	Milton	Francis E. Langdon	Portsmouth

1889-90.

Nathan R. Perkins.....	Jefferson	Daniel W. Rugg.....	Keene
William H. Mitchell	Littleton	Ezra S. Stearns	Rindge
Isaac Willard	Orford	Frank G. Clark	Peterborough
Thomas P. Cheney	Ashland	David Arthur Taggart.....	Goffstown
Thaddeus S. Moses	Meredith	David A. Gregg	Nashua
Henry B. Quinby	Gilford	Charles T. Means	Manchester
George L. Balcom	Claremont	George H. Stearns	Manchester
Augustus W. Gray	Bennington	George S. Butler	Pelham
John C. Pearson	Boscawen	Edwin G. Eastman	Exeter
Charles R. Corning	Concord	Charles A. Sinclair	Portsmouth
James B. Tennant.....	Epsom	John H. Nute	Dover
Edward T. Wilson	Farmington	William Conn.....	Portsmouth

1891-92.

Jason H. Dudley.....	Colebrook	Joseph R. Beal	Keene
Edwin Snow	Eaton	George W. Pierce	Winchester
William S. Carter	Lebanon	Charles E. Hall	Greenville
Richard W. Musgrove	Bristol	John McLane	Milford
Alvah W. Sulloway	Franklin	Charles S. Collins	Nashua
Arthur L. Hodgdon	Ossipee	Horatio Fradd.....	Manchester
George S. Smith	Charlestown	Perry H. Dow	Manchester
Jacob B. Whittemore ...	Hillsborough	Frank P. Woodbury	Salem
Henry M. Baker	Bow	George R. Rowe	Brentwood
George A. Cummings	Concord	Richard M. Scammon	Stratham
John G. Tallant	Concord	Miah B. Sullivan	Dover
Samuel D. Felker	Rochester	Charles A. Sinclair	Portsmouth

1893-94.

Pearson G. Evans	Gorham	Clement J. Woodward	Keene
Edward Woods	Bath	Walter L. Goodnow	Jaffrey
Newton S. Huntington	Hanover	John McLane	Milford
Charles H. Damon	Campton	Freeman Higgins	Manchester
Frank K. Hobbs	Ossipee	Alfred G. Fairbanks	Manchester
George A. Hatch	Laconia	Leonard P. Reynolds	Manchester
Shepherd L. Bowers	Newport	Joseph Woodbury Howard.....	Nashua
George S. Peavey	Greenfield	George F. Hammond	Nashua
George C. Preston	Henniker	John D. Lyman	Exeter
Joseph B. Walker	Concord	John C. Tasker	Dover
John Whitaker	Concord	Andrew Killoren	Dover
William E. Waterhouse ...	Barrington	Calvin Page	Portsmouth

1895-96.

Thomas H. Van Dyke ...	Stewartstown	Thaddeus W. Barker	Nelson
William D. Baker	Rumney	William J. Reed	Westmoreland
Henry H. Palmer	Piermont	Samuel F. Murry	Wilton
Amos L. Rollins	Alton	Marcellus Gould	Manchester
William C. Sinclair	Ossipee	Edward B. Woodbury	Manchester
William F. Knight	Laconia	John P. Bartlett	Manchester
Herman Holt	Claremont	Francis A. Gordon	Merrimack
George A. Wason	New Boston	Charles W. Stevens	Nashua
Frank C. Towle	Hooksett	Stephen H. Gale	Exeter
Frank W. Rollins	Concord	Jeremiah Langley	Durham
Edmund H. Brown	Concord	Charles E. Folsom	Epping
James A. Edgerly	Somersworth	Charles A. Sinclair	Portsmouth

1897-98.

Chester B. Jordan	Lancaster	Frederic A. Faulkner	Keene
Charles H. Greenleaf	Franconia	Lemuel F. Liscom	Hinsdale
Harry M. Cheney	Lebanon	Charles Scott	Peterborough
Samuel B. Wiggin	Sandwich	Loring B. Bodwell	Manchester
A. Crosby Kennett	Conway	Zebulon F. Campbell	Manchester
Charles C. Kenrick	Franklin	Timothy J. Howard	Manchester
Seth M. Richards	Newport	Horace S. Ashley	Nashua
Thomas N. Hastings	Walpole	Nathaniel Wentworth	Hudson
Willis G. Buxton	Boscawen	Rufus E. Graves	Brentwood
Gardner B. Emmons	Concord	John T. Welch	Dover
James G. Fellows	Pembroke	Frank H. Durgin	Newmarket
Albert Wallace	Rochester	John W. Emery	Portsmouth

1899-1900.

Frank P. Brown	Whitefield	Bertram Ellis	Keene
Oscar C. Hatch	Littleton	Frederick B. Pierce	Chesterfield
George H. Gordon	Canaan	David E. Proctor	Wilton
George H. Adams	Plymouth	John L. Sanborn	Manchester
James F. Safford	Farmington	Charles M. Floyd	Manchester
Stephen S. Jewett	Laconia	Joseph P. Chatel	Manchester
Frederick Jewett	Claremont	Frank W. Maynard	Nashua
Thomas N. Hastings	Walpole	John H. Field	Nashua
Walter Putney	Bow	Alfred A. Collins	Danville
Charles C. Danforth	Concord	Nathaniel Horn	Dover
George E. Miller	Pembroke	Charles A. Morse	Newmarket
Elbridge W. Fox	Milton	Henry A. Yeaton	Portsmouth

1901-02.

Cassius M. C. Twitchell	Milan	Bertram Ellis	Keene
Daniel C. Remich	Littleton	Albert Annette	Jaffrey
Ira A. Chase	Bristol	Frank E. Kaley	Milford
Edwin C. Bean	Belmont	Harry P. Ray	Manchester
J. Frank Farnham	Wakefield	Frederick W. Shontell	Manchester
Edward G. Leach	Franklin	Michael F. Sullivan	Manchester
Nathaniel G. Brooks	Charlestown	William S. Pillsbury	Londonderry
Edwin W. H. Farnum	Francestown	Andros B. Jones	Nashua
Eugene S. Head	Hooksett	Albert S. Wetherell	Exeter
Henry W. Stevens	Concord	James A. Bunker	Rollinsford
George P. Little	Pembroke	John Leddy	Epping
James A. Locke	Somersworth	David Urch	Portsmouth

1903-04.

William F. Allen	Stewartstown	Levi A. Fuller	Marlborough
Henry W. Keyes	Haverhill	Franklin Ripley	Troy
George E. Whitney	Enfield	Aaron M. Wilkins	Amherst
Joseph Lewando	Wolfeborough	James Lightbody	Manchester
Alvah W. Burnell	Bartlett	John C. Bickford	Manchester
Elmer S. Tilton	Laconia	Thomas J. Foley	Manchester
John B. Cooper	Newport	Charles W. Hoitt	Nashua
Fred J. Marvin	Alstead	Jason E. Tolles	Nashua
Marcellus H. Felt	Hillsborough	Arthur E. Hoyt	Plaistow
Ferdinand A. Stillings	Concord	Lucien Thompson	Durham
James G. Fellows	Pembroke	Allen D. Richmond	Dover
John H. Neal	Rochester	Calvin Page	Portsmouth

1905-06.

Garvin R. Magoon	Stratford	George H. Follansbee	Keene
Ernest L. Bell	Woodstock	Henry D. Learned	Dublin
George E. Whitney	Enfield	Herbert J. Taft	Greenville
George H. Adams	Plymouth	John B. Cavanaugh	Manchester
Samuel S. Parker	Farmington	Johann Adam Graf	Manchester
Frederick A. Holmes	Franklin	Arthur W. Dinsmore	Manchester
George H. Bartlett	Sunapee	Charles W. Abbott	Derry
Fred H. Kimball	Bennington	Wallace W. Cole	Salem
Frank P. Quimby	Concord	Walter A. Allen	Hampstead
Harry H. Dudley	Concord	Frank B. Clark	Dover
Newman Durell	Pittsfield	Thomas Loughlin	Portsmouth
James H. Kelsey	Nottingham	Thomas Entwistle	Portsmouth

1907-08.

George W. Darling	Whitefield	Charles Gale Shedd	Keene
Seth F. Hoskins	Lisbon	Allen C. Wilcox	Swansey
Hamilton T. Howe	Hanover	Herbert O. Hadley	Peterborough
George H. Saltmarsh	Laconia	Robert R. Chase	Manchester
Frank S. Lord	Ossipee	Henry W. Boutwell	Manchester
Charles O. Downing	Laconia	Byron Worthen	Manchester
David R. Roys	Claremont	Charles A. Roby	Nashua
Fred H. Kimball	Bennington	Herbert C. Lintott	Nashua
Henry C. Davis	Warner	John Scammon	Exeter
Fred N. Marden	Concord	John H. Nealley	Dover
John Swenson	Concord	Ezra O. Pinkham	Dover
Frank E. Libby	Somersworth	Thomas Entwistle	Portsmouth

1909-10.

Abram M. Stahl	Berlin	Herbert E. Adams	Gilsum
George H. Turner	Bethlehem	Leason Martin	Richmond
George H. Calley	Bristol	Robert P. Bass	Peterborough
John A. Edgerly	Tuftonboro	Frank W. Leeman	Manchester
Edward E. Rice	New Durham	Harry T. Lord	Manchester
William Wallace	Laconia	Michael E. Ahern	Manchester
Frank W. Hamlin	Charlestown	Everett E. Parker	Merrimack
Edson H. Patch	Francestown	William H. Patten	Nashua
Benjamin F. Greer	Goffstown	J. N. Sanborn	Hampton Falls
William M. Chase	Concord	Clarence I. Hurd	Dover
Jeremiah A. Clough	Loudon	John F. Emery	Stratham
Charles H. Seavey	Rochester	Thos. Entwistle	Portsmouth

1911-12.

John Cross	Colebrook	Windsor H. Goodnow	Keene
Charles H. Hosford	Monroe	Charles L. Rich	Jaffrey
George S. Rogers	Lebanon	Daniel W. Hayden	Hollis
Jonathan M. Cheney	Ashland	Charles E. Chapman	Manchester
James O. Gerry	Madison	Robert Leggett	Manchester
Charles H. Bean	Franklin	Michael E. Ahern	Manchester
Robert J. Merrill	Claremont	William D. Swart	Nashua
John W. Prentiss	Walpole	Alvin J. Lucier	Nashua
Arthur J. Boutwell	Hopkinton	Reginald C. Stevenson	Exeter
Alvin B. Cross	Concord	John W. Jewell	Dover
George H. Guptill	Raymond	Clarence H. Paul	Portsmouth
Haven Doe	Somersworth	John Pender	Portsmouth

1913-14.

John C. Hutchins	Stratford	Frank Huntress	Keene
Edward E. Gates	Lisbon	W. E. Emerson	Fitzwilliam
James B. Wallace	Canaan	George C. Tolford	Wilton
Frank J. Beal	Plymouth	Harry C. Clough	Manchester
James O. Gerry	Madison	Thos. Chalmers	Manchester
Enos K. Sawyer	Franklin	J. W. S. Joyal	Manchester
Samuel H. Edes	Newport	James Farnsworth	Nashua
John W. Prentiss	Walpole	Frederick J. Gaffney	Nashua
Henry A. Emerson	Henniker	John Scammon	Exeter
John A. Blackwood	Concord	Daniel Chesley	Durham
Charles B. Rogers	Pembroke	M. T. Kennedy	Newmarket
J. N. Haines	Somersworth	J. G. Parsons	Portsmouth

In 1913 the state was redistricted into senatorial districts. The constitution was amended to provide for election of senators by plurality instead of majority vote

1915-16.

Eugene F. Bailey.....	Berlin	Nathaniel S. Drake	Pittsfield
Edgar O. Crossman	Lisbon	Nathaniel E. Martin	Concord
Elmer E. Woodbury	Woodstock	George I. Haselton	Manchester
Arthur R. Shirley	Conway	Joseph P. Kenney	Manchester
Frank A. Musgrove	Hanover	Adolph Wagner	Manchester
George F. Clark	Franklin	William Marcotte	Manchester
William E. Kinney	Claremont	Charles W. Varney	Rochester
William A. Danforth	Hopkinton	Valentine Mathes	Dover
Orville E. Cain.....	Keene	Carl J. Whiting	Raymond
Ezra M. Smith	Peterborough	Herbert Perkins.....	Hampton
Charles W. Howard	Nashua	John G. Parsons	Portsmouth
Alvin J. Lucier	Nashua		

In 1915 the state was redistricted into senatorial districts.

Presidents of the Senate.

Name and Residence.	Term Served.
Woodbury Langdon, Portsmouth.....	1784-85
John McClary, Epsom.....	1785-87
Joseph Gilman, Exeter.....	1787-88
John Pickering, Portsmouth.....	1788-90
Ebenezer Smith, Meredith.....	1790-91, 92-93, 95-97
Moses Dow, Haverhill.....	1791-92
Abiel Foster, Canterbury.....	1793-94
Oliver Peabody, Exeter.....	1794-95, 1813
Amos Shepard, Alstead.....	1797-1804
Nicholas Gilman, Exeter.....	1804-05
Clement Storer, Portsmouth.....	1805-07
Samuel Bell, Francestown.....	1807-09
Moses P. Payson, Bath.....	1809-10, 13-16
William Plumer, Epping.....	1810-12
Joshua Darling, Henniker.....	1812-13
William Badger, Gilmanton.....	1816-17
Jonathan Harvey, Sutton.....	1817-23
David L. Morrill, Goffstown.....	1823-24
Josiah Bartlett, Stratham.....	1824-25
Matthew Harvey, Hopkinton.....	1825-28
Nahum Parker, Fitzwilliam.....	1828-29
Abner Greenleaf, Portsmouth.....	1829
Samuel Cartland, Haverhill.....	1829-30, 1831
Joseph M. Harper, Canterbury.....	1830-31
Benning M. Bean, Moultonborough.....	1831-33
Jared W. Williams, Lancaster.....	1833-35
Charles F. Gove, Goffstown.....	1835-36
James Clark, Franklin.....	1836-37

Name and Residence.	Term Served.
John Woodbury, Salem.....	1837-38
Samuel Jones, Bradford.....	1838-39
James McK. Wilkins, Bedford.....	1839-40
James B. Creighton, Newmarket.....	1840-41
Josiah Quincy, Rumney.....	1841-43
Titus Brown, Francestown.....	1843-44
Timothy Hoskins, Westmoreland.....	1844-45
Asa P. Cate, Northfield.....	1845-46
James U. Parker, Merrimack.....	1846-47
Harry Hibbard, Bath.....	1847-49
William P. Weeks, Canaan.....	1849-50
Richard Jenness, Portsmouth.....	1850-51
John S. Wells, Exeter.....	1851-53
James M. Rix, Lancaster.....	1853-54
Jonathan E. Sargent, Wentworth.....	1854-55
William Haile, Hinsdale.....	1855-56
Thomas J. Melvin, Chester.....	1856-57
Moody Currier, Manchester.....	1857-58
Austin F. Pike, Franklin.....	1858-59
Joseph A. Gilmore, Concord.....	1859-60
George S. Towle, Lebanon.....	1860-61
Herman Foster, Manchester.....	1861-62
William H. Y. Hackett, Portsmouth.....	1862-63
Onslow Stearns, Concord.....	1863-64
Charles H. Bell, Exeter.....	1864-65
Ezekiel A. Straw, Manchester.....	1865-66
Daniel Barnard, Franklin.....	1866-67
William T. Parker, Merrimack.....	1867-68
Ezra A. Stevens, Portsmouth.....	1868-69
John Y. Mugridge, Concord.....	1869-70
Nathaniel Gordon, Exeter.....	1870-71
George W. M. Pitman, Bartlett.....	1871-72
Charles H. Campbell, Nashua.....	1872-73
David A. Warde, Concord.....	1873-74
William H. Gove, Weare.....	1874-75
John W. Sanborn, Wakefield.....	1875-76
Charles Holman, Nashua.....	1876-77
Natt Head, Hooksett.....	1877-78
David H. Buffum, Somersworth.....	1878-79
Jacob H. Gallinger, Concord.....	1879-81
John Kimball, Concord.....	1881-83
Charles H. Bartlett, Manchester.....	1883-85
Chester Pike, Cornish.....	1885-87
Frank D. Currier, Canaan.....	1887-89
David A. Taggart, Goffstown.....	1889-91
John McLane, Milford.....	1891-95
Frank W. Rollins, Concord.....	1895-97

Name and Residence.	Term Served.
Chester B. Jordan, Lancaster.....	1897-99
Thomas N. Hastings, Walpole.....	1899-1901
Bertram Ellis, Keene.....	1901-03
Charles W. Hoitt, Nashua.....	1903-05
George H. Adams, Plymouth.....	1905-07
John Scammon, Exeter.....	1907-09
Harry T. Lord, Manchester.....	1909-11
William D. Swart, Nashua.....	1911-13
Enos K. Sawyer, Franklin.....	1913-15
George I. Haselton, Manchester.....	1915-17

Speakers of the House.

The house elects a speaker at each session to be the presiding officer. The following is a list of the speakers from the beginning of the colonial legislature, together with the term served by each:

Name and Residence.	Term Served.
Richard Waldron, Jr., Portsmouth.....	1684-92
Richard Martin, Portsmouth.....	1692
John Gilman, Exeter.....	1692-93
John Pickering, Portsmouth.....	1693-95, 97-98 98-99, 1702, 1703-09
George Jaffrey, Portsmouth.....	1695-96
John Plaisted, Portsmouth.....	1696-97, 1717
Henry Dow, Hampton.....	1698
Samuel Penhallow, Portsmouth.....	1699-1702
Daniel Tilton, Hampton.....	1702-03
Mark Hunking, Portsmouth.....	1709-10
Richard Gerrish, Portsmouth.....	1710-17
Thomas Packer, Portsmouth.....	1717-19
Joshua Peirce, Portsmouth.....	1719-22
Peter Weare, Hampton Falls.....	1722-27
Nathaniel Weare, Hampton Falls.....	1727-28
Andrew Wiggin, Stratham.....	1728-45
Nathaniel Rogers, Portsmouth.....	1745
Ebenezer Stevens, Kingston.....	1745-49
Richard Waldron, Hampton*.....	1749-52
Meshech Weare, Hampton Falls.....	1752-55
Henry Sherburne, Jr., Portsmouth.....	1755-65
Peter Gilman, Exeter.....	1765-71
John Wentworth, Somersworth.....	1771-76
Phillips White, South Hampton.....	1776

*His election was vetoed by the governor, but he continued to preside during this Assembly.

Name and Residence.	Term Served.
John Langdon, Portsmouth.....	1776-82, 86-87
John Dudley, Raymond.....	1782-84
George Atkinson, Portsmouth.....	1784-85
John Sullivan, Durham.....	1785-86
John Sparhawk, Portsmouth.....	1787-
Thomas Bartlett, Nottingham.....	1787-91
William Plumer, Epping.....	1791-93, 97-98
Nathaniel Peabody, Atkinson.....	1793-94
John Prentice, Langdon.....	1794-95, 1798-1805
Russell Freeman, Hanover.....	1795-97
Samuel Bell, Chester.....	1805-07
Charles Cutts, Portsmouth.....	1807-09, 10-11
George B. Upham, Claremont.....	1809-10, 15-16
Clement Storer, Portsmouth.....	1811-13
Thomas W. Thompson, Concord.....	1813-15
David L. Morrill, Concord.....	1816-17
Henry B. Chase, Warner.....	1817-18
Matthew Harvey, Hopkinton.....	1818-21
Ichabod Bartlett, Portsmouth.....	1821-22
Charles Woodman, Bridgewater.....	1822-23
Andrew Pierce, Dover.....	1823
Edmund Parker, Nashua.....	1823-25
Levi Woodbury, Portsmouth.....	1825
Henry Hubbard, Charlestown.....	1825-28
James Wilson, Jr., Keene.....	1828-29
James B. Thornton, Merrimack.....	1829-30
Samuel Webster, Kingston.....	1830-31
Franklin Pierce, Hillsboro.....	1831-33
Charles G. Atherton, Nashua.....	1833-37
Ira A. Eastman, Gilmanton.....	1837-39
Moses Norris, Jr., Pittsfield.....	1839-41, 47-48
John S. Wells, Lancaster.....	1841-42
Samuel Swazey, Haverhill.....	1842-44
Harry Hibbard, Bath.....	1844-46
John P. Hale, Dover.....	1846-47
Samuel H. Ayer, Hillsboro.....	1848-50
Nathaniel B. Baker, Concord.....	1850-52
George W. Kittredge, Newmarket.....	1852-53
Jonathan E. Sargent, Wentworth.....	1853-54
Francis R. Chase, Northfield.....	1854-55
John J. Prentiss, Claremont.....	1855-56
Edward H. Rollins, Concord.....	1856-58
Napoleon B. Bryant, Plymouth.....	1858-60
Charles H. Bell, Exeter.....	1860-61
Edward A. Rollins, Great Falls.....	1861-63
William E. Chandler, Concord.....	1863-65
Austin F. Pike, Franklin.....	1865-67

Name and Residence.	Term Served.
Simon G. Griffin, Keene.....	1867-69
Samuel M. Wheeler, Dover.....	1869-71
William H. Gove, Weare.....	1871-72
Asa Fowler, Concord.....	1872-73
James Emery, Hudson.....	1873-74
Albert R. Hatch, Portsmouth.....	1874-75
Charles P. Sanborn, Concord.....	1875-77
Augustus A. Woolson, Lisbon.....	1877-79
Henry H. Huse, Manchester.....	1879-81
Chester B. Jordan, Lancaster.....	1881-83
Samuel C. Eastman, Concord.....	1883-85
Edgar Aldrich, Colebrook.....	1885-87
Alvin Burleigh, Plymouth.....	1887-89
Hiram D. Upton, Jaffrey.....	1889-91
Frank G. Clarke, Peterboro.....	1891-93
Robert N. Chamberlin, Berlin.....	1893-95
Stephen S. Jewett, Laconia.....	1895-97
James F. Briggs, Manchester.....	1897-99
Frank D. Currier, Canaan.....	1899-1901
Cyrus H. Little, Manchester.....	1901-03
Harry M. Cheney, Lebanon.....	1903-05
Rufus N. Elwell, Exeter.....	1905-07
Bertram Ellis, Keene.....	1907-09
Walter W. Scott, Dover.....	1909-11
Frank A. Musgrove, Hanover.....	1911-13
William J. Britton, Wolfeboro.....	1913-15
Edwin C. Bean, Belmont.....	1915
Olin H. Chase, Newport.....	1915
Arthur P. Morrill, Concord.....	1915-

House of Representatives.

The house of representatives is the popular branch of the legislature, representing the cities and towns. Its size has varied from year to year, being a small assembly in the colonial days and gradually expanding until now it is the largest body in any state legislature in the country. The following table shows the number of members returned to the legislature at each session since the Constitution went into effect.

Year.	No.	Year.	No.	Year.	No.	Year.	No.
1784-5	91	1813-14	184	1842-3	239	1871-2	329
1785-6	94	1814-15	179	1843-4	243	1872-3	361
1786-7	89	1815-16	189	1844-5	246	1873-4	356
1787-8	67	1816-17	190	1845-6	247	1874-5	356
1788-9	83	1817-18	194	1846-7	261	1875-6	373
1789-90	72	1818-19	193	1847-8	286	1876-7	391
1790-1	86	1819-20	192	1848-9	282	1877-8	361
1791-2	88	1820-1	197	1849-50	274	1878-9	370
1792-3	96	1821-2	192	1850-1	288	1879-81	280
1793-4	109	1822-3	199	1851-2	282	1881-3	309
1794-5	124	1823-4	201	1852-3	291	1883-5	313
1795-6	132	1824-5	209	1853-4	269	1885-7	308
1796-7	132	1825-6	210	1854-5	311	1887-9	306
1797-8	136	1826-7	212	1855-6	313	1889-91	313
1798-9	137	1827-8	216	1856-7	314	1891-3	352
1799-1800	138	1828-9	221	1857-8	318	1893-5	359
1800-1	150	1829-30	226	1858-9	316	1895-7	363
1801-2	147	1830-1	223	1859-60	305	1897-9	357
1802-3	153	1831-2	230	1860-1	327	1899-1901	359
1803-4	154	1832-3	228	1861-2	319	1901-3	397
1804-5	159	1833-4	227	1862-3	321	1903-5	393
1805-6	162	1834-5	203	1863-4	329	1905-7	391
1806-7	160	1835-6	226	1864-5	331	1907-9	391
1807-8	165	1836-7	232	1865-6	328	1909-11	387
1808-9	164	1837-8	226	1866-7	326	1911-13	393
1809-10	171	1838-9	247	1867-8	330	1913-15	402
1810-11	180	1839-40	246	1868-9	332	1915-17	408
1811-12	175	1840-1	253	1869-70	334	1917-19	404
1812-13	179	1841-2	249	1870-1	335		

THE JUDICIARY.

The Constitution in article 4, part 2, gives the legislature full authority to establish courts. There is a supreme court and a superior court, each with a chief and four associate justices; a probate court in each county, with a probate judge and municipal police courts in the cities and most of the towns.

Previous to the Revolution there was a superior court of judicature for the province, which sat from 1693 to 1776, eighty-three years. This was succeeded by the superior court of judicature, which sat from 1776 to 1813, thirty-seven years. The supreme judicial court took its place in 1813 and lasted three years, until 1816. Then the superior court of judicature was re-established and sat until 1855, thirty-nine years. This was succeeded in 1855 by the supreme judicial court, which lasted until 1874, nineteen years. Then the superior court of judicature was restored for two years, to be succeeded in 1876 by the supreme court, which has since, during a period of forty years, been the highest court in the state.

The superior court was first known as the court of common pleas, which was established in 1813 with two circuits, eastern and western. In 1816 the circuits were abolished and two districts were established, and in 1820 these were merged into the court of sessions. In 1824 the court of common pleas was re-established to sit, until in 1833, after an existence of nine years, the court went out of existence. In 1842 the circuit court was re-established without any circuits or districts, and it sat for seven years, until 1849, when it was abolished. In 1851 it was again re-established and was reorganized in 1855 and abolished in 1859. It was once more re-established in 1874 and lasted two years. In 1901, after a lapse of twenty-five years, a secondary court was established under the name of superior court, which has been since maintained.

The following is a list of the chief justices of the supreme court under its various names and organizations from the beginning, with the residence and term of service of each chief justice. All judges under the Constitution are appointed by the governor and council and hold office until they are seventy years of age.

Name of Chief Justice and Residence.	Term Served.
Richard Martin, Portsmouth.....	1693-94
Nathaniel Weare, Hampton.....	1694-96
Joseph Smith, Hampton.....	1696-97, 98-99
Peter Coffin, Dover.....	1697-98, 1705-08
John Hinckes, Newcastle.....	1699-1705
William Vaughan, Portsmouth.....	1708-16
John Plaisted, Portsmouth.....	1716
Samuel Penhallow, Portsmouth.....	1716-26
George Jaffrey, Portsmouth.....	1726-32, 42-49
Henry Sherburne, Portsmouth.....	1732-42
Ellis Huske, Portsmouth.....	1749-54
Theodore Atkinson, Portsmouth.....	1754-76
Meshech Weare, Hampton Falls.....	1776-82
Samuel Livermore, Holderness.....	1782-89
Josiah Bartlett, Kingston.....	1790
John Pickering, Portsmouth.....	1790-95
Simeon Olcott, Charlestown.....	1795-1801
Jeremiah Smith, Exeter.....	1802-09, 13-16
Arthur Livermore, Holderness.....	1809-13
William M. Richardson, Portsmouth.....	1816-38
Joel Parker, Keene.....	1838-48
John J. Gilchrist, Charlestown.....	1848-55
Andrew S. Woods, Bath.....	1855
Ira Perley, Concord.....	1855-59, 64-69

Name of Chief Justice and Residence.	Term Served.
Samuel D. Bell, Manchester.....	1859-64
Henry A. Bellows, Concord.....	1869-73
J. Everett Sargent, Wentworth.....	1873-74
Edmund L. Cushing, Charlestown.....	1874-76
Charles Doe, Rollinsford.....	1876-96
Alonzo P. Carpenter, Concord.....	1896-98
Isaac N. Blodgett, Franklin.....	1898-1902
Frank N. Parsons, Franklin.....	1902-

The following is a list of the associate justices of the supreme court from the beginning.

Name of Associate Justice and Residence.	Term Served.
Robert Wadleigh, Exeter.....	1693-97
Joseph Smith, Hampton.....	1693-96
William Partridge, Portsmouth.....	1693-96
Kingsley Hall, Exeter.....	1696-97, 98-99
Thomas Packer, Portsmouth.....	1696-97
John Gerrish, Dover.....	1697-98, 99-1714
Job Alcock, Portsmouth.....	1697-98
Shadrach Walton, Newcastle.....	1698-99
Richard Hilton, Newmarket.....	1698-99
Peter Coffin, Dover.....	1699-1712
John Plaisted, Portsmouth.....	1699-1716, 1717-19
Mark Hunking, Portsmouth.....	1712-29
Samuel Penhallow, Portsmouth.....	1714-16
George Jaffrey, Portsmouth.....	1717-26
Thomas Packer, Portsmouth.....	1717-24
John Frost, Newcastle.....	1724-32
Peter Weare, Hampton Falls.....	1726-30
Andrew Wiggin, Stratham.....	1729-32
Nathaniel Weare, Hampton.....	1730-38
Nicholas Gilman, Exeter.....	1732-40
Benjamin Gambling, Portsmouth.....	1733-37
Ellis Huske, Portsmouth.....	1739-49
Joseph Sherburne, Portsmouth.....	1739-40
Samuel Gilman, Exeter.....	1740-47
Thomas Millet, Dover.....	1740-42
Jotham Odiorne, Newcastle.....	1742-47
Thomas Wallingford, Somersworth.....	1747-71
Meshech Weare, Hampton Falls.....	1747-75
Joseph Blanchard, Dunstable.....	1749-58
Leverett Hubbard, Portsmouth.....	1763-85
William Parker, Portsmouth.....	1771-75
Matthew Thornton, Londonderry.....	1776-82
John Wentworth, Rollinsford.....	1776-81

Name of Associate Justice and Residence.	Term Served.
Woodbury Langdon, Portsmouth.....	1782-83, 86-91
Josiah Bartlett, Kingston.....	1782-90
William Whipple, Portsmouth.....	1783-85
John Dudley, Raymond.....	1784-97
Simeon Olcott, Charlestown.....	1790-95
Timothy Farrar, New Ipswich.....	1791-1803
Ebenezer Thompson, Durham.....	1795-96
Daniel Newcomb, Keene.....	1796-98
Edward S. L. Livermore, Portsmouth.....	1797-99
Paine Wingate, Stratham.....	1798-1809
Arthur Livermore, Holderness.....	1799-1809, 1813-16
William K. Atkinson, Dover.....	1803-05
Richard Evans, Portsmouth.....	1809-13
Jonathan Steele, Durham.....	1810-12
Clifton Claggett, Litchfield.....	1812-13
Caleb Ellis, Claremont.....	1813-16
Samuel Bell, Chester.....	1813-16
Levi Woodbury, Francestown.....	1816-23
Samuel Green, Concord.....	1819-40
John Harris, Hopkinton.....	1823-33
Joel Parker, Keene.....	1833-38
Nathaniel G. Upham, Concord.....	1833-42
Leonard Wilcox, Orford.....	1838-40, 48-50
John J. Gilchrist, Charlestown.....	1840-48
Andrew S. Woods, Bath.....	1840-55
Ira A. Eastman, Gilmanton.....	1849-59
Samuel D. Bell, Manchester.....	1849-59
Ira Perley, Concord.....	1850-52
Asa Fowler, Concord.....	1855-61
George Y. Sawyer, Nashua.....	1855-59
J. Everett Sargent, Wentworth.....	1859-73
Henry A. Bellows, Concord.....	1859-69
Charles Doe, Rollinsford.....	1859-74
George W. Nesmith, Franklin.....	1859-70
William H. Bartlett, Concord.....	1861-67
Jeremiah Smith, Dover.....	1867-74
William L. Foster, Concord.....	1869-74, 76-81
William S. Ladd, Lancaster.....	1870-76
Ellery A. Hibbard, Laconia.....	1873-76
Isaac W. Smith, Manchester.....	1874-76, 77-96
Clinton W. Stanley, Manchester.....	1876-84
Aaron W. Sawyer, Nashua.....	1876-77
George A. Bingham, Littleton.....	1876-80, 84-91
William H. H. Allen, Claremont.....	1876-93
Lewis W. Clark, Manchester.....	1877-98
Isaac N. Blodgett, Franklin.....	1880-98
Alonzo P. Carpenter, Concord.....	1881-96

Name of Associate Justice and Residence.	Term Served.
William M. Chase, Concord.....	1891-1907
Robert M. Wallace, Milford.....	1893-1901
Frank N. Parsons, Franklin.....	1895-1902
Robert G. Pike, Dover.....	1896-1901
Robert J. Peaslee, Manchester.....	1898-1901, 07-
John E. Young, Exeter.....	1898-1901, 04-
Reuben E. Walker, Concord.....	1901-
James W. Remick, Concord.....	1901-04
George H. Bingham, Manchester.....	1902-13
William A. Plummer, Laconia.....	1913-

The following is a list of the chief justices of the superior court under its various names and organizations from the beginning. When the court had two districts or circuits, from 1813-21, there was a chief justice in each.

Name of Chief Justice and Residence.	Term Served.
Timothy Farrar, New Ipswich.....	1813-16
William H. Woodward, Hanover.....	1813-16
Daniel M. Durrell, Dover.....	1816-21
William H. Woodward, Hanover.....	1816-18
Roger Vose, Walpole.....	1818-20
Arthur Livermore, Holderness.....	1825-32
Jonathan Kittridge, Canaan.....	1855-59
William L. Foster, Concord.....	1874-76
Robert M. Wallace, Milford.....	1901-13
Robert G. Pike, Dover.....	1913-

(NOTE—There was no court of this kind previous to 1813 or from 1821 to 1825, from 1832 to 1855, from 1859 to 1874, or from 1876 to 1901.)

The following is a list of the associate justices of the superior court from the beginning.

Name of Justice and Residence.	Term Served.
Oliver Peabody, Exeter.....	1813-16
Samuel Hale, Barrington.....	1813-16
Richard C. Everett, Lancaster.....	1813-16
Nahum Parker, Fitzwilliam.....	1813-16
Timothy Farrar, Jr., Hanover.....	1824-32

Name of Justice and Residence.	Term Served.
Josiah Butler, Deerfield.....	1825-32
Charles F. Gove, Nashua.....	1843-47
Noah Tebbetts, Rochester.....	1843-44
Ira A. Eastman, Gilmanton.....	1844-49
Leonard Wilcox, Orford.....	1847-48
Samuel D. Bell, Manchester.....	1848-49
George Y. Sawyer, Nashua.....	1851-54
Charles R. Morrison, Haverhill.....	1851-55
Joseph Minot, Concord.....	1852-55
Charles W. Woodman, Dover.....	1854-55
Edward L. Cushing, Charlestown.....	1855
J. Everett Sargent, Wentworth.....	1855-59
Henry F. French, Exeter.....	1855-59
Edward D. Rand, Lisbon.....	1874-76
Clinton W. Stanley, Manchester.....	1874-76
Robert G. Pike, Dover.....	1901-13
Robert J. Peaslee, Manchester.....	1901-07
John E. Young, Exeter.....	1901-04
Charles F. Stone, Laconia.....	1901-10
Robert N. Chamberlain, Berlin.....	1904-
William A. Plummer, Laconia.....	1907-13
John M. Mitchell, Concord.....	1910-12
John Kivel, Dover.....	1913-
Oliver W. Branch, Manchester.....	1913-
William H. Sawyer, Concord.....	1913-

LAW DEPARTMENT.

The attorney-general is head of the law department and the prosecuting officer and legal adviser of the state. The office is provided for in the Constitution, and the attorney-general is appointed by the governor and council. Before the Constitution there was an attorney-general appointed by the governor. In 1915 the office of assistant attorney-general was created and the department of inheritance tax collection is in the charge of the assistant. The following is a list of the attorney-generals from the beginning, with the term served by each.

Name of General and Residence.	Term Served.
Edward Randolph, England.....	1682-83
Joseph Rayn, England.....	1683-87
James Graham	1687-97
John Pickering, Portsmouth.....	1697-1726, 27-36
Thomas Phipps, Portsmouth.....	1726-27

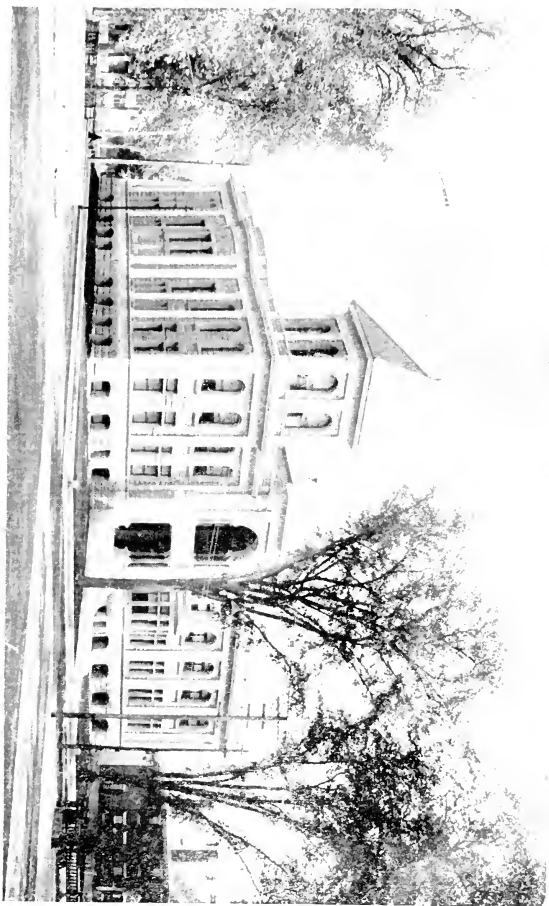

STATE LIBRARY.

Name of General and Residence.	Term Served.
Matthew Livermore, Portsmouth.....	1736-65
Wyseman Claggett, Litchfield.....	1765-69, 76-78, 81-82
Samuel Livermore, Holderness.....	1769-76, 78-81
John Sullivan, Durham.....	1782-86
Benjamin West, Charlestown.....	1786-87
John Prentice, Londonderry.....	1787-93
Joshua Atherton, Amherst.....	1793-1801
William Gordon, Amherst.....	1801-02
Jeremiah Mason, Portsmouth.....	1802-05
George Sullivan, Exeter.....	1805-06, 15-35
Samuel Bell, Francestown.....	1806-07
William K. Atkinson, Dover.....	1807-12
Daniel French, Chester.....	1812-15
Charles F. Gove, Nashua.....	1835-43
Lyman B. Walker, Gilford.....	1843-47
John S. Wells, Exeter.....	1847-48
John Sullivan, Exeter.....	1848-63
William C. Clarke, Manchester.....	1863-72
Lewis W. Clark, Manchester.....	1872-76
Mason W. Tappan, Bradford.....	1876-87
Daniel Barnard, Franklin.....	1887-92
Edwin G. Eastman, Exeter.....	1892-1911
James P. Tuttle, Manchester.....	1911-

Assistant Attorney-General.

Joseph S. Matthews, Concord..... 1915-

THE BANK COMMISSION.

The bank commission was created by the legislature in 1837, and consisted of three commissioners, appointed one each year for terms of three years. Examination of banks before that was performed by legislative committees, and as early as 1814 banks made returns of their condition to the governor and council, who submitted them to the legislature. The legislative committees and the early bank commissions had supervision only over banks of issue and discount, but in 1841 their activities extended to cover savings banks.

In 1881 the number of commissioners was reduced from three to two and the terms of office increased from one year to two. In 1913 the number was further reduced from two to one and the office of deputy commissioner was created. In 1915 the number of commissioners was restored to three and the term of office lengthened to six years.

The following is a list of commissioners from the beginning, with the residence of and term served by each.

Name of Commissioner and Residence.	Term Served.
Jonathan Harvey, Sutton.....	1837-40
John Chadwick, Middleton.....	1837-40
James Clark, Franklin.....	1837-38
Jotham Lawrence, Exeter.....	1838-40
John S. Wells, Lancaster.....	1840
James M. R. Wilkins, Bedford.....	1840
Andrew S. Woods, Bath.....	1840
Leonard Wilcox, Orford.....	1840
Amos Tuck, Exeter.....	1841-44
James M. Rix, Lancaster.....	1842-46, 47-54
John H. Steele, Peterborough.....	1843
Titus Brown, Francestown.....	1843-46
Ira St. Clair, Deerfield.....	1844-46, 47-48
Henry B. Chase, Warner.....	1846-47
Simeon B. Johnson, Littleton.....	1846-47
Horace L. Hazleton, Meredith.....	1846-47
Frederick Vose, Walpole.....	1847-54
Henry F. French, Exeter.....	1848-54
George F. Starkweather, Keene.....	1854-55
Henry F. Wendall, Portsmouth.....	1854-55
John G. Sinclair, Bethlehem.....	1854-55
John L. Rix, Haverhill.....	1855-58
George C. Peavey, Strafford.....	1855-58
Charles J. Amidon, Hinsdale.....	1855-58
Daniel P. Wheeler, Orford.....	1858-61
Cyrus K. Sanborn, Rochester.....	1858-61
George W. Pinkerton, Manchester.....	1858-61
Charles H. Powers, Jaffrey.....	1861-66
Nathaniel H. Sanborn, Franklin.....	1861-63
John Peavey, Tuftonboro.....	1861-64
Cornelius V. Dearborn, Peterborough.....	1863-66
Elijah Wadleigh, Wakefield.....	1864-66
Henry O. Kent, Lancaster.....	1866-68
Charles W. Johnson, Manchester.....	1866-67
Jacob G. Cilley, Manchester.....	1866-69
William W. Hayes, Farmington.....	1867-70
Nathan S. Johnson, Newbury.....	1868-71
Moses R. Emerson, Claremont.....	1869-71, 72-74
Noah Tebbetts, Rochester.....	1870-71
Amos L. Jenness, Deerfield.....	1871-72, 74-76
Alonzo J. Fogg, Concord.....	1871-72, 75-76
Frank Kimball, Andover.....	1871-72
Joseph M. Folsom, Belmont.....	1872, 74-76
John D. Lyman, Exeter.....	1872-76, 80-83
Buel C. Carter, Rollinsford.....	1872-76, 81-86
Frank A. McKean, Nashua.....	1874-75
Leander W. Cogswell, Henniker.....	1876-81

Name of Commissioner and Residence.	Term Served.
John G. Kimball, Nashua.....	1876-80
Amos J. Blake, Fitzwilliam.....	1876-80
William H. Berry, Pittsfield.....	1880-81
George E. Gage, Manchester.....	1883-87
Charles E. Cooper, Hinsdale.....	1886-87
James O. Lyford, Concord.....	1887-95, 1915-
Alonzo I. Nute, Farmington.....	1887-90
William A. Heard, Sandwich.....	1889-93
Alpheus W. Baker, Lebanon.....	1890-05
John Hatch, Greenland.....	1893-04
Thomas J. Walker, Concord.....	1895-98
George W. Cummings, Francestown.....	1898-1904
Richard M. Scammon, Stratham.....	1904-14
Arthur E. Dole, Concord.....	1904-13
Henry F. Green, Littleton.....	1905-11
Thomas F. Johnson, Colebrook.....	1911-13
George E. Farrand, Concord.....	1914-15
Frederic S. Nutting, Manchester.....	1915-
Guy H. Cutter, Jaffrey.....	1915-

PUBLIC SERVICE COMMISSION.

The public service commission was formerly known as the railroad commission, and was created by the legislature seventy-two years ago, in 1844. Previous to that there had been a regulation of railroads by the state and as early as 1838 a law was passed authorizing the governor and council to appoint three commissioners in each county. The first state commission, however, was named in 1844, and in 1855 election by popular vote was substituted for appointment. In 1883 election was abolished and appointment restored. In 1911 the name was changed to public service commission and the powers and duties of the board enlarged. Previous to 1911 commissioners were appointed or elected one at a time for three-year terms, but since that year the term has been six years. Special commissioners have served from time to time, but were not regarded as members of the state board and are not listed below in the following list of commissioners from the beginning, with the residence of each and term served.

Name of Commissioner and Residence.	Term Served.
Charles J. Fox, Nashua.....	1838-45
Edmund Elliot, Exeter.....	1844-45
Harvey Huntoon, Unity.....	1845-46
Titus Brown, Francestown.....	1845-49

Name of Commissioner and Residence.	Term Served.
Elijah R. Currier, Newton.....	1845-50
Samuel Garfield, Langdon.....	1846-49
James W. Weeks, Lancaster.....	1849-54
Asa P. Cate, Northfield.....	1849-55
Stephen W. Dearborn, Exeter.....	1851-57
Benjamin H. Plaisted, Jefferson.....	1854-56
Francis H. Lyford, Manchester.....	1855-58
Greenleaf Cummings, Lisbon.....	1856-59
Jeremy O. Nute, Farmington.....	1857-60
Archibald H. Dunlap, Nashua.....	1858-61
Merril C. Forrest, Berlin.....	1859-62
Jeremiah C. Tilton, Sanbornton.....	1861-64
Jonathan T. P. Hunt, Manchester.....	1861-64
Dixi Crosby, Hanover.....	1862-65
David H. Buffum, Somersworth.....	1863-66
Person C. Cheney, Peterborough.....	1864-67
Milan W. Harris, Dublin.....	1865-68
George D. Savage, Alton.....	1866-69
Jesse Gault, Hooksett.....	1867-70
James W. Johnson, Enfield.....	1868-70
Samuel D. Quarles, Ossipee.....	1869-72
Charles P. Gage, Nashua.....	1870-73
D. W. Buckminster, Keene.....	1870-71
David Gilchrist, Franklin.....	1871-74
Albert S. Twitchell, Gorham.....	1872-75
Edward P. Hodsdon, Dover.....	1873-76
Alvah W. Sulloway, Franklin.....	1874-77
Charles H. Powers, Jaffrey.....	1875-78
William A. Pierce, Portsmouth.....	1876-79
Granville P. Conn, Concord.....	1877-80
David E. Williard, Orford.....	1878-80
James E. French, Moultonborough.....	1879-82
Charles A. Smith, Manchester.....	1880-82
Edward J. Tenney, Claremont.....	1880-87
Benning W. Hoyt.....	1882-83
Stillman Humphrey, Concord.....	1882-83
Orrin C. Moore, Nashua.....	1883-86
E. B. S. Sanborn, Franklin.....	1883-88, 94-1904
Henry M. Putney, Manchester.....	1886-1909
Benjamin F. Prescott, Epping.....	1887-94
John M. Mitchell, Concord.....	1888-91
Thomas Cogswell, Gilmanton.....	1891-94
Josiah G. Bellows, Walpole.....	1894-1901
Francis C. Faulkner, Keene.....	1901-03
Arthur G. Whittemore, Dover.....	1903-11
George E. Bales, Wilton.....	1904-11

Name of Commissioner and Residence.	Term Served.
Oscar L. Young, Laconia.....	1909-11
Edward C. Niles, Concord.....	1911-
John E. Benton, Keene.....	1911-15
Thomas W. D. Worthen, Hanover.....	1911-
William T. Gunnison, Rochester.....	1915-

THE INSURANCE DEPARTMENT.

The insurance department is conducted by an insurance commissioner appointed by the governor and council for a three-year term. The commission was created by the legislature in 1851, to consist of three commissioners. In 1869 a single commissioner was substituted. The following is a list of commissioners from the beginning, with the term which each served.

Name of Commissioner and Residence.	Term Served.
Uri Lamprey, Hampton.....	1852-55
Warren L. Lane, Manchester.....	1852-56
Charles F. Brooks, Westmoreland.....	1852-53
Timothy Hoskins, Westmoreland.....	1853-56
John E. Stanyon, Kingston.....	1855-56
Albert S. Scott, Peterboro.....	1856-59
Jacob H. Ela, Rochester.....	1856-59
George W. Conant, Enfield.....	1856-57, 62-63
Lorenzo Day, Enfield.....	1857-59
Oliver C. Fisher, Henniker.....	1859-61
Otis F. R. Waite, Claremont.....	1859-61
Benjamin M. Colby, Sanbornton.....	1859-61
C. V. Dearborn, Peterboro.....	1862-63
James Gordon, Laconia.....	1862-65
F. S. Greenleaf, Manchester.....	1864-66
Joseph Gilman, Tamworth.....	1865-67
E. M. Topliff, Manchester.....	1866-68
John Felch, Sunapee.....	1866-69
A. B. Wyatt, Sanbornton.....	1868-70
Francis Winch, Nashua.....	1868-70
Oliver Pillsbury, Concord.....	1870-88
Henry H. Huse, Manchester.....	1888-90
John C. Linehan, Concord.....	1890-1905
George H. Adams, Plymouth.....	1905-11
Robert J. Merrill, Claremont.....	1911-14, 15-
Joseph Warren, Rochester.....	1915-

FISH AND GAME DEPARTMENT.

The fish and game department was created in 1865 by the legislature after an investigation had been made of the subject by a select committee on fisheries. The members of the select committee were A. Herbert Bellows of Walpole, John C. Bickford of Manchester, Edward P. Parker of Littleton, Harry Bingham of Littleton, Samuel H. Quincy and William H. Hackett of Portsmouth; Joseph Q. Roles and James P. Upham of Manchester; and George W. Sumner and Edward Spaulding of Nashua.

The commission consisted of two members until 1874, when it was increased to three. In 1913 the department was reorganized and the number of commissioners decreased from three to one. The following is a list of the commissioners from the beginning, with the residence and term served of each:

Name of Commissioner and Residence.	Term Served.
A. Herbert Bellows, Walpole.....	1866-71
Winborn A. Sanborn, Gilford.....	1866-71, 73-76
Thomas E. Hatch, Greenland.....	1871-73, 74-76
William W. Fletcher, Concord.....	1871-76
Oliver H. Noyes, Henniker.....	1876-77
John S. Wadleigh, Laconia.....	1876-77
Andrew C. Fifield, Andover.....	1876-77
Samuel Webber, Charlestown.....	1877-83
Albina H. Powers, Grantham.....	1877-83
Luther H. Hayes, Milton.....	1877-89
George W. Riddle, Manchester.....	1883-93
Elliott B. Hodge, Plymouth.....	1883-93
John H. Kimball, Marlborough.....	1889-92
Willard H. Griffin, Henniker.....	1892-96
William H. Shurtleff, Lancaster.....	1893-1902
Nathaniel Wentworth, Hudson.....	1893-1913
F. L. Hughes, Ashland.....	1896-1902
Charles B. Clarke, Concord.....	1902-13
Merrill Shurtleff, Lancaster.....	1902-10
Frank P. Brown, Whitefield.....	1910-13
Frank J. Beal, Plymouth.....	1913-16
George A. McIntyre, Milford.....	1916-

DEPARTMENT OF PUBLIC INSTRUCTION.

The department of public instruction was created by the legislature in 1867, and the superintendent of public instruction is its active head. In 1913 there was a reorgani-

ation of the department, so that the superintendent holds office indefinitely.

The following is a list of the superintendents from the beginning, together with the residence of each and the term served:

Name of Superintendent and Residence.	Term Served.
Amos Hadley, Concord.....	1868-70
Anthony C. Hardy, Hinsdale.....	1870-72
John W. Simonds, Andover.....	1872-73, 74-77
Daniel G. Beede.....	1873-74
Charles A. Downs, Lebanon.....	1877-81
James W. Patterson, Hanover.....	1881-92
Fred Gowing, Nashua.....	1892-97
Channing Folsom, Newmarket.....	1897-1904
Henry C. Morrison, Concord.....	1904-

DEPARTMENT OF AGRICULTURE.

The department of agriculture was established by the legislature in 1870 and a board of agriculture was appointed, with a secretary as the active head. In 1913 the board was replaced by an agricultural commissioner, and in 1915 the department was again reorganized with a commissioner. The following is a list of the secretaries of the board of agriculture and the agricultural commissioners, from the beginning, together with the residence of each and the term served.

Name of Commissioner and Residence.	Term Served.
James O. Adams, Boscawen.....	1871-87
Nahum J. Bachelder, Andover.....	1887-1913
Daniel W. Badger, Portsmouth.....	1913-14
Andrew L. Felker, Meredith.....	1914-

COMMISSION OF PHARMACY AND PRACTICAL CHEMISTRY.

The commission of pharmacy and practical chemistry was created by the legislature in 1875. It consists of three commissioners, appointed one each year for three-year terms by the governor and council. The following is a list of the commissioners from the beginning, together with the residence of each and the term served:

Name of Commissioner and Residence.	Term Served.
Charles A. Tufts, Dover.....	1875-96
Elias S. Russell, Nashua.....	1875-82
Charles S. Eastman, Concord.....	1875-83
Edward H. Currier, Manchester.....	1882-1912
Charles F. Hildreth, Allenstown.....	1883-89
George F. Underhill, Concord.....	1889-1905
Ben O. Aldrich, Keene.....	1896-1910
Frank H. Wingate, Nashua.....	1906-11
Albert S. Wetherell, Exeter.....	1910-13, 15-
Herbert E. Rice, Nashua.....	1911-
Eugene Sullivan, Concord.....	1912-15
Paul H. Boire, Manchester.....	1913-

THE TAX COMMISSION.

The tax commission was formerly known as the board of equalization, and was created in 1878. There were five commissioners appointed for two-year terms by the supreme court. In 1911 the name was changed to tax commission, the membership was reduced from five to three, and the tenure of office increased from two to five years. The following list gives the names, place of residence and term of service of the commissioners from the beginning:

Name of Commissioner and Residence.	Term Served.
Bolival Lovell, Alstead.....	1879-80
Edwin W. Drew, Stewartstown.....	1879-94
Jewett Connor, Exeter.....	1879-94
William Butterfield, Concord.....	1879-84
John M. Parker, Goffstown.....	1879-1900
E. S. Cutter, Nashua.....	1880-83
Charles A. Dole, Lebanon.....	1883-1901
John M. Hill, Concord.....	1884-1900
Edwin Snow, Eaton.....	1894-1907
Charles McDaniel, Springfield.....	1895-1911
George W. Sanborn, East Kingston.....	1900-11
Orange S. Brown, Rollinsford.....	1901-03
William B. Fellows, Tilton.....	1901-08, 11-
Freeman Higgins, Manchester.....	1903-09
John R. Eastman, Andover.....	1907-11
E. P. Thompson, Laconia.....	1908-11
Sherman E. Burroughs, Manchester.....	1909-11
Albert O. Brown, Manchester.....	1911-
John T. Amey, Lancaster.....	1911-

THE DEPARTMENT OF HEALTH.

The board of health was established by the legislature in 1881. The personnel consists of the governor and attorney-general, by virtue of their offices, a civil engineer, and three physicians. The active head of the department is the secretary, who is chosen by the board, and he is registrar of vital statistics, with authority to enforce the registration laws.

In 1889 a law was enacted making the board of health a board of commissioners of lunacy, and in 1899 the board was constituted a board of examiners of embalmers. In 1901 the laboratory of hygiene was established, under the authority and management of the board of health.

The members of the board from its organization to the present time have been, with the name, residence and term served by each:

Governor and attorney-general, <i>ex officiis</i>	
James A. Weston, C. E., Manchester.....	1881-95
Granville P. Conn, M. D., Concord.....	1881-1913
Carl H. Horsch, M. D., Dover.....	1881-86
Irving A. Watson, M. D., Concord.....	1881-
Elwin T. Hubbard, Rochester.....	1886-87
William H. Bragdon, M. D., Conway.....	1887-89
John J. Berry, M. D., Portsmouth.....	1889-95
Robert Fletcher, C. E., Hanover.....	1895-
Charles S. Collins, M. D., Nashua.....	1895-1911
Frank E. Kittredge, M. D., Nashua.....	1911-15
Dennis E. Sullivan, M. D., Concord.....	1913-
George C. Wilkins, M. D., Manchester.....	1915-

(NOTE—Civil engineers are indicated by the letters "C. E." and physicians by "M. D.")

FORESTRY DEPARTMENT.

The forestry department was created by the legislature in 1881, and the governor and seven others served as the first forestry commission. In 1889 the commission was reduced to three members, appointed by the governor and council. In 1893 a commission of four, two members of each political party, was created to serve for terms of four years, one seat becoming vacant annually, and appointments were made by the governor and council. The office of secretary of the commission was created, one of the commissioners being salaried secretary and active head of the department. The governor was a commissioner by virtue of his office. In 1909 the de-

partment was reorganized and reduced to three in number, who are appointed by the governor and council, one each year for a term of three years. The governor is not a commissioner, and instead of an active secretary the commission appoints a forester, who serves at the pleasure of the commission. Edgar C. Hirst of Concord has been forester since the office was created. Following is a list of the commissioners from the beginning, with the residence of each and the term served:

Name of Commissioner and Residence.	Term Served.
Henry G. Jesup, Hanover.....	1881-89
Joseph B. Walker, Concord.....	1881-93
William W. Hills, Plaistow.....	1881-89
Joseph B. Barnard, Hopkinton.....	1881-89
William S. Ladd, Lancaster.....	1881-89
Ithiel E. Clay, Chatham.....	1881-89
William F. Flint, Winchester.....	1881-89
George B. Chandler, Manchester.....	1889-1901
Jonathan B. Harrison, Franklin.....	1889-93
Napoleon B. Bryant, Andover.....	1893-1902
James F. Colby, Hanover.....	1893-99
George H. Moses, Concord.....	1893-1907
George E. Bales, Wilton.....	1899-1905
Henry O. Kent, Lancaster.....	1901-09
Marshall C. Wentworth, Jackson.....	1902-05
Jason E. Tolles, Nashua.....	1905-
Robert P. Bass, Peterborough.....	1905-11
Robert E. Faulkner, Keene.....	1907-09, 12-13
William R. Brown, Berlin.....	1909-
George B. Leighton, Dublin.....	1911-12, 15-
Benjamin F. Greer, Goffstown.....	1913-15

DEPARTMENT OF RECORDS.

The department of records was created in 1883, and is under the administration of the indexer of records. The office is unofficially connected with the headquarters of the Grand Army of the Republic, and the indexer is by virtue of his office clerk of the printing commission. The following is a list of the indexers from the beginning, with the residence of and term served by each:

Name of Indexer and Residence.	Term Served.
Edward Aiken, Milford.....	1883-97
D. K. Foster, Pittsfield.....	1897-98
Frank Battles, Concord.....	1898-

THE DENTAL BOARD.

The dental board was created by the legislature in 1891 and known as the board of registration in dentistry until 1913, when the name was changed. It consists of three dentists appointed by the governor and council for three-year terms. The members of the board from the beginning, together with the residence of each and the term served, are in the following list:

Name of Member and Residence.	Term Served.
William Jarvis, Claremont.....	1891-97
F. H. Lunt, Rochester.....	1891-96
Edward B. Davis, Concord.....	1891-95
E. B. Cushing, Laconia.....	1896-99
William R. Blackstone, Manchester.....	1896-1904
George A. Bowers, Nashua.....	1897-
Fred H. Brown, Lebanon.....	1899-1908
Andrew J. Sawyer, Manchester.....	1904-14
Herbert R. Beals, Keene.....	1908-14
Clarence S. Copeland, Rochester.....	1914-
Harry L. Watson, Manchester.....	1914-

BALLOT LAW COMMISSION.

The ballot law commission was created by the legislature in 1891, and consists of a member of each of the two leading political parties, appointed by the governor and council every other year, previous to the state primary election, to consider and decide election and primary disputes. The attorney-general is the third member of the commission by virtue of his office. The following is a list of the commissioners from the beginning, with the residence of each, the party represented and the term served:

Name, Residence and Party.	Term Served.
Henry E. Burnham, Manchester, Republican	1892-98
Irving W. Drew, Lancaster, Democrat.....	1892-98
Edwin D. Ward, Laconia, Republican.....	1898-1900
John B. Nash, Conway, Democrat.....	1898-1900
Thomas F. Johnson, Colebrook, Republican	1900-04
John P. Bartlett, Manchester, Democrat...	1900-04
Walter D. H. Hill, Conway, Republican....	1904-06
Albert S. Wait, Newport, Democrat.....	1904-06
John C. Bickford, Manchester, Republican.	1906-12
Charles C. Rogers, Tilton, Democrat.....	1906-
Charles A. Perkins, Manchester, Republican	1912-14
Frank J. Sulloway, Concord, Republican...	1914-

BUREAU OF LABOR.

The bureau of labor was created by the legislature in 1893 and the labor commissioner is its head. It was reorganized in 1911 and a board of arbitration and conciliation created in 1913 to work with the bureau. The commissioner is appointed by the governor and council for a three-year term; and members of the board are appointed, one to represent capital, one to represent labor and one to represent the people, all appointed for three-year terms, one each year.

The following is a list of the commissioners from the beginning, with the residence of each and the term served:

Name of Commissioner and Residence.	Term Served.
John W. Bourlet, Concord.....	1893-95
Julian F. Trask, Laconia.....	1895-99
Lysander H. Carroll, Concord.....	1899-1911
John S. B. Davie, Concord.....	1911-

The following is a list of the members of the board of arbitration and conciliation, together with the residence and the interests each represents and the term served:

Name, Residence and Interest.	Term Served.
John H. Neal, Portsmouth, the People.....	1913-
Francis J. Hurley, Manchester, Labor.....	1913-16
George A. Tenney, Claremont, Capital.....	1913-
Michael F. Connolly, Manchester, Labor....	1916-

DEPARTMENT OF CHARITIES AND CORRECTION.

The department of charities and correction was created by the legislature in 1895, and a board of seven members conducts the department. One member is the secretary of the board of health by virtue of his office and the other six are appointed by the governor and council for five-year terms.

The board employs a secretary, who is the active head of the department. The following is a list of the secretaries from the beginning, with the term which each served:

Name of Secretary and Residence.	Term Served.
Julia R. Carpenter, Concord.....	1895-96
Oliver J. M. Gilman, Alton.....	1896-1900
Lilian C. Streeter, Concord.....	1900-01
William J. Ahern, Concord.....	1901-

BOARD OF MEDICAL EXAMINERS.

The board of medical examiners was created by the legislature in 1897 and consisted of fifteen members, appointed three each year for terms of five years by the governor and council, five upon nomination by the New Hampshire Medical society, five by the New Hampshire Homeopathic Medical society and five by the New Hampshire Eclectic society. In 1915 the membership was reduced from fifteen to five and nominations by the societies was abolished.

The following is a list of the examiners from the beginning, with the residence of each and the term served:

Name of Examiner and Residence.	Term Served.
George H. Shedd (medical), Conway.....	1897-
George Cook (medical), Concord.....	1897-1915
Arthur C. Heflinger (medical), Portsmouth	1897-1915
James T. Greeley (medical), Nashua.....	1897-1912
John F. Robinson (medical), Manchester..	1897-1914
Robert H. Hazelton (homeopathic), Lebanon	1897-1903
George W. Flagg (homeopathic), Keene...	1897-1909
Arthur J. Todd (homeopathic), Manchester	1897-1911
R. V. Sweet (homeopathic), Rochester....	1897-1915
G. H. Morrison (homeopathic), Whitefield.	1897-1903
E. C. Chase (eclectic), Orford.....	1897-1907
F. R. Gerald (eclectic), Laconia.....	1897-1914
W. H. True (eclectic), Laconia.....	1897-06, 07-15
W. F. Templeton (eclectic), Manchester...	1897-1902
Enos Huckins (eclectic), Plymouth.....	1897-1903
Lester R. Brown (eclectic), Winchester....	1902-15
A. K. V. Harvey (homeo.), Somersworth..	1903-08
Henry M. Wiggin (homeopathic), Whitefield	1903-
A. J. Marston (eclectic), Plymouth.....	1903-15
Channing Bishop (homeopathic), Bristol..	1908-15
George R. Smith (homeopathic), Dover...	1909-15
Howard N. Kingsford (medical), Hanover	1912-
Charles W. Adams (homeopathic), Franklin	1911-
George S. Foster (medical), Manchester...	1914-15
A. S. Russell (eclectic), Rumney.....	1914-15
William R. Garland (eclectic), Plymouth..	1914-15
Walter T. Crosby, Manchester.....	1915-

VETERINARY EXAMINING BOARD.

The veterinary examining board was established by the legislature in 1901, and consists of three members, appointed by the governor and council for three-year terms. In 1915 the law governing the use of the title of veterinary surgeon was

elaborated. The following is a list of the members of the examining board from the beginning, with the residence of each and the term served:

Name of Examiner and Residence.	Term Served.
Fred L. Bodwell, Dover.....	1901-13
Roger I. Twombly, Berlin.....	1901-09
Samuel L. Wadsworth, Keene.....	1902-04
Guy E. Chesley, Rochester.....	1904-
Robert F. Moore, Laconia.....	1909-
George D. Darrah, Manchester.....	1913-

PRINTING COMMISSION.

The printing commission was created by the legislature in 1901, and consists of five officers of the government appointed by the governor and council for two years at a time. The indexer of records is, by virtue of his office, clerk and active head of the commission, but previous to 1913 the commission chose one of its members clerk. The following is a list of the commissioners from the beginning, with the residence of each and the term served:

Name of Commissioner and Residence.	Term Served.
Edwin G. Eastman, Exeter.....	1901-11
Albert S. Batchellor, Littleton.....	1901-11
John H. Riedell, Manchester.....	1901-11, 13-15
Harry M. Cheney, Lebanon.....	1901-04
James M. Cooper, Concord.....	1901-05
Harrie E. Waite, Concord.....	1904-09
J. Wesley Plummer, Concord.....	1905-13
George H. Adams, Plymouth.....	1909-11
Edward C. Niles, Concord.....	1911-13
Richard M. Scammon, Stratham.....	1911-13
Henry W. Keyes, Haverhill.....	1911-13
William B. Fellows, Tilton.....	1911-13
Frank A. Musgrove, Hanover.....	1913-14
George E. Farrand, Concord.....	1913-15
Frank Battles, Concord.....	1913-
George W. Fowler, Pembroke.....	1913-15
Guy H. Cutter, Jaffrey.....	1914-
Hobart Pillsbury, Manchester.....	1915-
Arthur L. Willis, Concord.....	1915-16
Arthur H. Chase, Concord.....	1915-
Olin H. Chase, Newport.....	1916-

EXCISE COMMISSION.

The excise commission was established by the legislature in 1903, when local option was substituted for prohibition in the regulation of the liquor traffic and was called the license commission. In 1913 and again in 1915 the commission was reorganized, and in 1915 the name changed to excise commission. The following is a list of the commissioners from the beginning, with the residence of each and the term served:

Name of Commissioner and Residence.	Term Served.
Cyrus H. Little, Manchester.....	1903-13
Henry W. Keyes, Haverhill.....	1903-13, 15-16
John Kivel, Dover.....	1903-13
Edmund Sullivan, Berlin.....	1913-15
William J. Britton, Wolfeboro.....	1913-15
Augustus A. E. Brien, Manchester.....	1913-15
Robert Jackson, Concord.....	1915-
Frank W. Ordway, Milford.....	1915-
Dwight Hall, Dover.....	1916-

HIGHWAY DEPARTMENT.

The highway department was created by the legislature in 1905 and reorganized in 1915. Its head is a highway commissioner appointed for five years by the governor and council. From 1905 to 1915 the commissioner was known as superintendent of highways, and for two years previous to the creation of the department there was an engineer who performed the duties of superintending the highways. The following is a list of the men who have held the office of engineer, superintendent or commissioner from the beginning, with the residence of each and the term served:

Name of Commissioner and Residence.	Term Served.
John W. Storrs, Concord.....	1903-05
Arthur W. Dean, Nashua.....	1905-09
Harry C. Hill, Concord.....	1909-12
S. Percy Hooker, Concord.....	1912-14
Fred E. Everett, Concord.....	1915-

OPTOMETRY BOARD.

The board of registration in optometry was created by the legislature in 1911, and consists of three optometrists, a physician and an oculist appointed by the governor and council, one each year, for five-year terms. The following is a list of the members from the beginning, with the residence of each and the term served.

Name of Member and Residence.	Term Served.
George H. Brown, Manchester.....	1911-
William E. Wright, Keene.....	1911-
Evariste C. Tremblay, Manchester.....	1911-
Charles A. Sturtevant, Manchester.....	1911-13
C. Howard Edmonds, Claremont.....	1911-14
Claude M. Snedon, Littleton.....	1913-
James S. Shaw, Franklin.....	1914-

DEPARTMENT OF INSTITUTIONS.

The department of institutions was created in 1913 and re-organized in 1915, and includes the government of five institutions, the prison, hospital, sanatorium for consumptives, industrial school and school for feeble-minded children. Ten trustees appointed by the governor and council, two each year for five-year terms, conduct the department, and each institution has two trustees who devote their attention especially to it. The trustees employ a purchasing agent, who does the buying for the department and for all other state departments in the state house, and for such other state or semi-public institutions as shall request the trustees for the privilege of coming in under the organization. The soldiers' home has its buying done by the purchasing agent. From 1913 to 1915 the department was governed by a board of control. The following is a list of the members of the board of control and the trustees who succeeded it, with the residence of each and the term served.

Name of Trustee and Residence.	Term Served.
Samuel D. Felker, governor, Rochester....	1913-15
George W. Fowler, purchasing agent, Pembroke	1913-15
William J. Ahern, secretary of the department of charities and correction, Concord	1913-15
Benjamin W. Couch, Concord.....	1913-15
George W. McGregor, Littleton.....	1913-15
George H. Warren, chairman and industrial school, Manchester.....	1915-
John G. M. Glessner, secretary and prison, Bethlehem	1915-
James E. French, hospital, Moultonborough	1915-
Stillman H. Baker, hospital, Hillsborough..	1915-
Lyford A. Merrow, prison, Ossipee.....	1915-
Dr. William E. Lawrence, sanatorium, Haverhill	1915-
Albert J. Precourt, sanatorium, Manchester	1915-

Abram W. Mitchell, industrial school, Epping	1915-
Rev. John J. Brophy, feeble-minded school, Concord	1915-
William H. Moses, feeble-minded school, Tilton	1915-
Henry K. Libby (not a member), purchasing agent, Goffstown.....	1915-

THE PRISON.

The old prison was built in 1812 and the present prison in 1880, and is governed by a warden appointed by the trustees of institutions. From 1913 to 1915 the prison was under the board of control, which was abolished. Previous to 1913 there was usually a board of prison trustees, who acted under the governor and council and by their appointment.

The following is a list of the wardens since the prison was built, with the term served by each.

Name of Warden.	Term Served.
Trueworthy J. Dearborn.....	1812-18
Moses C. Pillsbury.....	1818-26, 37-40
Daniel Connor	1826-29
Abner J. Stinson	1829-34
John McDaniels	1834-37
Lawson Coolidge	1840-43
Samuel J. Berry.....	1843-47
James Moore	1847-50
Rufus Dow	1850-53
Gideon Webster	1853-55
William W. Eastman.....	1855-59
John Foss	1859-65
Joseph Mayo	1865-70
John C. Pillsbury.....	1870-80
Frank Dodge	1880-87
J. Horace Kent.....	1887-88
George W. Colbath.....	1888-94
Nahum Robinson	1894-96
Charles E. Cox.....	1896-1905
Henry W. K. Scott.....	1905-13
Charles H. Rowe.....	1913-

THE HOSPITAL.

The first legislative act to provide personal care for the insane was passed in 1822, providing that any insane person

who had committed a crime and was not guilty by reason of insanity, and who would be dangerous to be at large, should be committed by court to prison until restored or discharged by due process of law. Soon after this, agitation throughout the state developed for some better method of care and treatment of the insane. Newspapers enlisted in the cause. In 1836 the legislature passed an act requesting the governor to issue a precept to the selectmen of the towns "to take the sense of the qualified voters on the following question: Is it expedient for the state to grant an appropriation to build an insane hospital?" So successful was this appeal that not only were private funds raised, but in 1838 an act of incorporation was passed, entitled "An Act to incorporate 'The New Hampshire Asylum for the Insane.'"

The management of the institution was at first semi-private and public, and was vested in a board of trustees, represented in part by the donors and in part by appointees selected by the governor and council, under an act of the legislature of 1839. In the following year, 1840, the legislature repealed the act providing for mutual representation of the donors and the state on the board of trustees, and providing that all trustees should be appointed by the state. With this act of legislation of 1840 the erection of an asylum for the insane was assured, and the trustees, with the assistance of state and private aid, began the erection of an institution at Concord, which was opened in 1843.

The early construction of the hospital was after the plan of the solid or block type of building. In the case of the asylum there was an administration center, with wings extending from either side. Additional wings have from time to time been added to the original unit, as the exigencies demanded. Modern construction calls for the erection of detached groups of buildings, and in 1882 the first detached building was erected for the care of convalescent, appreciative and intelligent women patients, and is known as the Bancroft building.

From this latter date various events in the history of the hospital have followed each other in rapid sequence, as the following chronological happenings indicate:

Training School for Nurses.....	1888
Walker Cottage at Lake Penacook.....	1892
Workshop for Men.....	1892
Twitchell House	1895
Nurses' Home	1900
Change of name from New Hampshire Asylum for the Insane to New Hampshire State Hospital.....	1901
State Care Act, authorizing removal of dependent in- sane from almshouses to state hospital.....	1903
North and South Pavilions.....	1904

Hospital Building	1906
Heat, Light and Power Plant.....	1910
Walker Building	1913

The above dates refer to the years in which the various buildings were opened.

Superintendents of the hospital from its opening have been as follows:

George Chandler, M. D.....	1842-1845
Andrew McFarland, M. D.....	1845-1852
John E. Tyler, M. D.....	1852-1857
Jesse P. Bancroft, M. D.....	1857-1882
Charles P. Bancroft, M. D.....	1882-

THE LIBRARY.

The library was established in 1823, when all the books that had been accumulating for years in the state house were deposited in the department of state, and for forty-two years the secretary of state was librarian also. In 1865 the legislature officially established the library as a separate institution, and a board of library trustees was created the following year. It consists of three men, one appointed each year by the governor and council for a term of three years. The board appoints a librarian, who serves at the pleasure of the trustees and is the active head of the library. In 1891 the legislature created a library commission, consisting of the librarian and four others, and the commission was consolidated with the trustees in 1901. In 1913 a legislative reference bureau was created by the legislature and is a part of the library.

The following is a list of the librarians from the beginning, with the residence of each and the term served:

Name of Librarian and Residence.	Term Served.
William H. Kimball, Concord.....	1866-72, 73-90
Mitchel Gilmore, Concord.....	1872-73
Arthur R. Kimball, Concord.....	1890-95
Arthur H. Chase, Concord.....	1895-

INDUSTRIAL SCHOOL.

The industrial school at Manchester was established by the legislature in 1855 and opened in 1858. Its original name was the house of reformation for juvenile and female offenders and was conducted along the lines of a penal institution. It was situated on part of the homestead of General John Stark of the Revolutionary army. In 1881 the name was

changed to the industrial school and the policy of its management was changed from that of a penal to that of an educational reformatory. During the last ten years the cottage system of housing the inmates has been carried out, and the present value of the property is over \$250,000.

The management of the institution was at first vested in a board of trustees appointed by the governor and council. In 1913 the trustees were succeeded by the board of control, and this board was in turn succeeded in 1915 by the trustees of state institutions.

The following is a list of the superintendents of the school from the beginning, with the term served by each:

Name of Superintendent.	Term Served.
Brooks Shattuck	1858-67
Isaac H. Jones.....	1867-74
John E. Ray.....	1874-98
Tom W. Robinson.....	1898-1912
Charles E. Cox.....	1912
William C. Morton.....	1912-

PLYMOUTH NORMAL SCHOOL.

The Plymouth normal school was established by the legislature in 1870 and opened the following year. New buildings were built in 1887-1889, and in 1890-91 a schoolhouse and dormitory were erected. Over 1,600 students have been graduated from the school. The following is a list of the principals from the beginning, with the term served by each:

Name of Principal.	Term Served.
Silas H. Pearl.....	1871-73
Horatio O. Ladd.....	1873-76
Ambrose P. Kelsey.....	1876-79
Henry Pitt Warren.....	1879-83
Charles C. Rounds.....	1883-96
Alfred H. Campbell.....	1896-1900
James E. Klock.....	1900-11
Ernest L. Silver.....	1911-

KEENE NORMAL SCHOOL.

The Keene normal school was established by the legislature in 1909 and the governor and council and the trustees of the Plymouth normal school were made a joint board for its location and establishment. Additions to the school have been made continually since its establishment. The following is a list of its principals from the beginning, with the term served by each:

Name of Principal.	Term Served.
Jeremiah M. Rhodes.....	1909-11
Wallace L. Mason.....	1911-

SCHOOL FOR FEEBLE-MINDED.

The school for feeble-minded was created by the legislature in 1901. Previous to that the feeble-minded children were supported by the state at the Massachusetts School for Feeble-Minded at Waverly, Mass. The New Hampshire school was established at Laconia, and its government vested in a board of trustees, consisting of the governor and five others appointed by the governor and council. In 1913 the trustees were abolished and the institution placed under the board of control. In 1915 this board was abolished and the institution placed under the trustees of state institutions and two members, Rev. John J. Brophy of Concord and William H. Moses of Tilton, were designated to look after this institution especially.

The school is situated on the slope of a ridge, two miles from the railroad and the city. It is bounded by the Belknap county farm on the south, Lake Opechee on the east and Lake Winnisquam on the west. The school was opened in 1903, and the following year its only brick dormitory was burned. The school was rapidly rebuilt and has expanded since then.

While the school has grown steadily by new construction and the acquirement of land, the social, ethical and educational side shows equal development. Suitable social amusement and entertainment, with varied healthful occupations, such as approved by Seguin, Montessori and Dr. Fernald, are provided. The children are taught folk and other dancing, games, drills, music, basketry, knitting, weaving and the usual mental school work as far as each one is able to progress. Manual training, cobbling and the domestic sciences are also taken up. As all the vegetables, as well as the milk, for the entire school are raised on the grounds, the boys are given valuable instruction in gardening, farming and the care of the stock.

The age of admission, by application and physician's certificate, is from three to twenty-one years, but women up to the age of forty-five may be committed by probate court. The school now has a capacity of 280 children, and at this time the vacancies are all filled.

The following is a list of superintendents of the school from its establishment, with the term served by each:

Dr. Charles L. Little.....	1903-10
Dr. Benjamin W. Baker.....	1910-

THE COLLEGE.

New Hampshire college was founded in 1866 and is known as New Hampshire College of Agriculture and the Mechanic Arts. It was situated at Hanover and connected with Dartmouth college, both having the same president, for twenty-six years. The legislature of 1885 took steps to move the college, on the ground that it had graduated "less than forty agricultural students" in twenty years. In 1892 the college was removed to Durham.

Government of the college is vested in a board of trustees, consisting of the governor, the president of the college, two members elected by the alumni and nine appointed by the governor and council, making thirteen in all. The nine appointive members must include one from each councilor district and seven practical farmers, and not more than five shall be of one political party. The term of office is three years.

The following is a list of the presidents of the college from the beginning, together with the term served by each:

Name of President.	Term Served.
Asa D. Smith.....	1866-77
Samuel C. Bartlett.....	1877-92
Lyman D. Stevens.....	1892-93
Charles S. Murkland.....	1893-1903
William D. Gibbs.....	1903-12
Edward T. Fairchild.....	1912-

SANATORIUM FOR CONSUMPTIVES.

The sanatorium for consumptives, officially known as the New Hampshire state sanatorium, is at Glencliff, on the southern slope of Mount Moosilauke in the White Mountains. It was established by the legislature in 1907 and opened in 1909. Its establishment resulted from the recommendation of a commission which was authorized by the legislature in 1901 and which consisted of Dr. Ezra Mitchell of Lancaster, Dr. Nathaniel G. Brooks of Charlestown and Dr. Irving A. Watson of Concord, secretary of the board of health.

The commission made its report and recommendation in 1902, and five years later the legislature established the sanatorium. It is 1,650 feet above the sea and it enjoys an average of 170 perfectly clear days every year. In 1909 the two wards, one for men and one for women, were opened; in 1912 they were enlarged and a service building was added; and in 1913 and 1914 a barn, piggery, refrigerating plant, coal pocket and shack were added.

The sanatorium has a capacity of sixty-four patients now and there are 411 acres of land. The value of the property is nearly \$150,000, and its management is vested with the board of trustees of state institutions. The following is a list of the superintendents of the sanatorium from the beginning, with the name of the sanatorium from which each came to Glencliff and the term served:

Name and Where From.	Term Served.
P. Challis Bartlett, Rutland, Mass.....	1909-10
John E. Runnells, Lakeville, Mass.....	1910-12
John M. Wise, Rutland, Mass.....	1912-

DEPARTMENT OF MOTOR VEHICLES.

The department of motor vehicles was established by the legislature in 1915, and its head is a commissioner of motor vehicles. Previous to that year the registration of automobiles was conducted by the secretary of state. The following is a list of the commissioners from the beginning, with the residence and term of service of each:

Name of Commissioner and Residence.	Term Served.
Arthur L. Willis, Concord.....	1915-16
Olin H. Chase, Newport.....	1916-

UNITED STATES SENATORS FROM NEW HAMPSHIRE.

The following is a list of the senators from this state, with the political party to which each belonged and the years of service. One of the first senators, John Langdon, was chosen president pro tempore of the first national senate in 1789 and presided over that body until Vice-President John Adams qualified as president of the senate by virtue of his office as vice-president. Senator Langdon was again elected president in the second senate in 1792-3. Senator Samuel Livermore was elected president of the fourth senate in 1795-6 and of the sixth senate in 1799-1800. Senator Daniel Clark was elected president of the thirty-eighth senate in 1863-4. Senator Jacob H. Gallinger was elected president of the sixty-second senate in 1911-13.

Name, Residence and Party.	Term Served.
Paine Wingate, Stratham, Republican....	1789-93
John Langdon, Portsmouth, Republican...	1789-1801
Samuel Livermore, Holderness, Republican	1793-1801

Name, Residence and Party.	Term Served.
Simeon Olcott, Charlestown, Federalist...	1801-05
James Sheafe, Portsmouth, Federalist....	1801-02
William Plumer, Epping, Republican.....	1802-07
Nicholas Gilman, Exeter, Federalist.....	1805-14
Nahum Parker, Fitzwilliam, Republican...	1807-10
Charles Cutts, Portsmouth, Federalist....	1810-13
Jeremiah Mason, Portsmouth, Federalist..	1813-17
Thomas W. Thompson, Concord, Federalist	1814-17
David L. Morrill, Goffstown, Federalist....	1817-23
Clement Storer, Portsmouth, Republican..	1817-19
John F. Parrott, Portsmouth, Republican..	1819-25
Samuel Bell, Chester, Republican.....	1823-35
Levi Woodbury, Portsmouth, Democrat....	1825-31, 41-45
Isaac Hill, Concord, Democrat.....	1831-36
Henry Hubbard, Charlestown, Democrat...	1835-41
John Page, Haverhill, Democrat.....	1836-37
Franklin Pierce, Hillsborough, Democrat..	1837-42
Leonard Wilcox, Orford, Democrat.....	1842-43
Charles G. Atherton, Nashua, Democrat....	1843-49, 1853
Benning W. Jenness, Strafford, Democrat..	1845-46
Joseph Cilley, Nottingham, Democrat....	1846-47
John P. Hale, Dover, Free Soil.....	1847-53, 55-65
Moses Norris, Jr., Manchester, Democrat..	1849-55
Jared W. Williams, Lancaster, Democrat..	1853-55
John S. Wells, Exeter, Democrat.....	1855
James Bell, Laconia, Whig.....	1855-57
Daniel Clark, Manchester, Republican....	1857-66
Aaron H. Cragin, Lebanon, Republican....	1865-77
George G. Fogg, Concord, Republican....	1866-67
James W. Patterson, Hanover, Republican..	1867-73
Bainbridge Wadleigh, Milford, Republican	1873-79
Edward H. Rollins, Concord, Republican..	1877-83
Charles H. Bell, Exeter, Republican.....	1879
Henry W. Blair, Plymouth, Republican....	1879-1891
Austin F. Pike, Franklin, Republican....	1883-86
Person C. Cheney, Manchester, Republican	1886-87
William E. Chandler, Concord, Republican..	1887-89, 89-01
Gilman Marston, Exeter, Republican.....	1889
Jacob H. Gallinger, Concord, Republican..	1891-
Henry E. Burnham, Manchester, Republican	1901-13
Henry F. Hollis, Concord, Democrat.....	1913-

(NOTE—Dr. John Goddard of Portsmouth, a Federalist, was elected senator in 1813, but declined.)

CONGRESSMEN FROM NEW HAMPSHIRE.**Continental Congress, 1774-1788.**

Name of Member.	Term Served.
John Sullivan	1774-75, 80-81
Nathaniel Folsom	1774-75, 77-78, 79-80
Josiah Bartlett	1775-79
John Langdon	1775-77, 86-87
William Whipple	1776-79
Matthew Thornton	1776-78
George Frost	1777-79
John Wentworth, Jr.	1778-79
Nathaniel Peabody	1779-80
Woodbury Langdon	1779-80
Samuel Livermore	1780-83, 85-86
John T. Gilman	1782-83
Phillips White	1782-83
Abiel Foster	1783-85
Jonathan Blanchard	1783-85
Pierce Long	1784-86
Nicholas Gilman	1786-88
Paine Wingate	1787-88

House of Representatives, 1789-1917.

Under the constitutional apportionment which provided for a house of representatives in congress, New Hampshire was allotted three seats. The national census of 1790 (first census) increased this to four, the second census of 1800 to five and the third census of 1810 to six seats. The census of 1830 reduced it to five, that of 1840 to four and that of 1850 to three. The census of 1870 reduced it to two, but the seat taken away was restored until the next census of 1880, since when the state has for thirty-six years had two representatives.

Name, Residence and Profession.	Term Served.
Nicholas Gilman, Exeter, merchant.....	1789-97
Samuel Livermore, Holderness, lawyer....	1789-93
Abiel Foster, Canterbury, clergyman.....	1789-91, 95-1803
Jeremiah Smith, Peterborough, lawyer....	1791-97
John S. Sherburne, Portsmouth, lawyer...	1793-97
Paine Wingate, Stratham, clergyman.....	1793-95
William Gordon, Amherst, lawyer.....	1797-1800
Peleg Sprague, Keene, lawyer.....	1797-99
Jonathan Freeman, Hanover, farmer.....	1797-1801

Name, Residence and Profession.	Term Served.
James Sheafe, Portsmouth, merchant.....	1799-1801
Samuel Tenney, Exeter, physician.....	1800-07
Joseph Pierce, Alton, farmer.....	1801-02
Samuel Hunt, Charlestown, lawyer.....	1802-05
George B. Upham, Claremont, lawyer.....	1801-03
Silas Betton, Salem, lawyer.....	1803-07
Clifton Claggett, Litchfield, lawyer.....	1803-05, 17-21
David Hough, Lebanon, farmer.....	1803-07
Thomas W. Thompson, Concord, lawyer...	1805-07
Caleb Ellis, Claremont, lawyer.....	1805-07
Daniel M. Durell, Dover, lawyer.....	1807-09
Clement Storer, Portsmouth, merchant....	1807-09
Jedediah K. Smith, Amherst, lawyer.....	1807-09
Francis Gardner, Walpole, lawyer.....	1807-09
Peter Carleton, Landaff, farmer.....	1807-09
Nathaniel A. Haven, Portsmouth, merchant	1809-11
William Hale, Dover, merchant.....	1809-11, 13-17
James Wilson, Peterborough, lawyer.....	1809-11
John C. Chamberlain, Charlestown, lawyer	1809-11
Daniel Blaisdell, Canaan, farmer.....	1809-11
George Sullivan, Exeter, lawyer.....	1811-13
Josiah Bartlett, Jr., Stratham, physician..	1811-13
John A. Harper, Meredith, lawyer.....	1811-13
Samuel Dinsmoor, Keene, lawyer.....	1811-13
Obed Hall, Bartlett, farmer.....	1811-13
Daniel Webster, Portsmouth, lawyer.....	1813-17
Bradbury Cilley, Nottingham, farmer.....	1813-17
Samuel Smith, Peterborough, merchant....	1813-15
Roger Vose, Walpole, lawyer.....	1813-17
Jeduthan Wilcox, Orford, lawyer.....	1813-17
Charles H. Atherton, Amherst, lawyer....	1815-17
John F. Parrott, Portsmouth, merchant....	1817-19
Josiah Butler, Deerfield, lawyer.....	1817-23
Nathaniel Upham, Rochester, merchant...	1817-23
Salma Hale, Keene, lawyer.....	1817-19
Arthur Livermore, Holderness, lawyer....	1817-21, 23-25
William Plumer, Jr., Epping, lawyer.....	1819-25
Joseph Buffum, Jr., Keene, lawyer.....	1819-21
Matthew Harvey, Hopkinton, lawyer.....	1821-25
Aaron Matson, Stoddard, farmer.....	1821-25
Thomas Whipple, Jr., Wentworth, physician	1821-29
Ichabod Bartlett, Portsmouth, lawyer.....	1823-29
Nehemiah Eastman, Farmington, lawyer..	1825-27
Jonathan Harvey, Sutton, farmer.....	1825-31
Titus Brown, Francestown, lawyer.....	1825-29
Joseph Healey, Washington, farmer.....	1825-29
David Barker, Jr., Rochester, lawyer.....	1827-29

Name, Residence and Profession.	Term Served.
John Brodhead, Newmarket, clergyman....	1829-33
Joseph Hammons, Farmington, physician..	1829-33
Thomas Chandler, Bedford, farmer.....	1829-33
Henry Hubbard, Charlestown, lawyer.....	1829-35
John W. Weeks, Lancaster, farmer.....	1829-33
Joseph M. Harper, Canterbury, physician..	1831-35
Benning M. Bean, Moultonborough, farmer	1833-37
Franklin Pierce, Hillsborough, lawyer....	1833-37
Robert Burns, Plymouth, physician.....	1833-37
Samuel Cushman, Portsmouth, lawyer....	1835-39
Joseph Weeks, Richmond, farmer.....	1835-39
James Farrington, Rochester, physician...	1837-39
Charles G. Atherton, Nashua, lawyer.....	1837-43
Jared W. Williams, Lancaster, lawyer....	1837-41
Tristram Shaw, Exeter, farmer.....	1839-43
Ira A. Eastman, Gilmanton, lawyer.....	1839-43
Edmund Burke, Newport, lawyer.....	1839-45
John R. Reding, Haverhill, printer.....	1841-45
John P. Hale, Dover, lawyer.....	1843-45
Moses Norris, Jr., Pittsfield, lawyer.....	1843-47
Mace Moulton, Manchester, sheriff.....	1845-47
James H. Johnson, Bath, merchant.....	1845-49
Amos Tuck, Exeter, lawyer.....	1847-53
Charles H. Peaslee, Concord, lawyer.....	1847-53
James Wilson, Keene, lawyer.....	1847-51
George W. Morrison, Manchester, lawyer...	1849-51, 53-55
Harry Hibbard, Bath, lawyer.....	1849-55
Jared Perkins, Winchester, clergyman....	1851-53
George W. Kittridge, Newmarket, physician	1853-55
James Pike, Newmarket, physician.....	1855-59
Mason W. Tappan, Bradford, lawyer.....	1855-61
Aaron H. Cragin, Lebanon, lawyer.....	1855-59
Gilman Marston, Exeter, lawyer.....	1859-63, 65-67
Thomas M. Edwards, Keene, lawyer....	1859-63
Edward H. Rollins, Concord, merchant....	1861-67
Daniel Marcy, Portsmouth, merchant....	1863-65
James W. Patterson, Hanover, teacher....	1863-67
Jacob H. Ela, Rochester, printer.....	1867-71
Aaron F. Stevens, Nashua, lawyer.....	1867-71
Jacob Benton, Lancaster, lawyer.....	1867-71
Ellery A. Hibbard, Laconia, lawyer.....	1871-73
Samuel N. Bell, Manchester, lawyer.....	1871-73, 75-77
Hosea W. Parker, Claremont, lawyer....	1871-75
William B. Small, Newmarket, lawyer....	1873-75
Austin F. Pike, Franklin, lawyer.....	1873-75
Frank Jones, Portsmouth, brewer.....	1875-79
Henry W. Blair, Plymouth, lawyer.....	1875-79

Name, Residence and Profession.	Term Served.
James F. Briggs, Manchester, lawyer.....	1877-83
Joshua G. Hall, Dover, lawyer.....	1879-83
Evarts W. Farr, Littleton, lawyer.....	1879-80
Ossian Ray, Lancaster, lawyer.....	1881-85
Martin A. Haynes, Gilford, publisher.....	1883-87
Jacob H. Gallinger, Concord, physician....	1885-89
Luther F. McKinney, Manchester, clergyman	1887-89, 91-93
Alonzo Nute, Farmington, manufacturer..	1889-91
Orren C. Moore, Nashua, publisher.....	1889-91
Warren F. Daniell, Franklin, manufacturer	1891-93
Henry M. Baker, Bow, lawyer.....	1893-97
Henry W. Blair, Plymouth, lawyer.....	1893-95
Cyrus A. Sulloway, Manchester, lawyer....	1895-1913, 15-
Frank G. Clarke, Peterborough, lawyer....	1897-1901
Frank D. Currier, Canaan, lawyer.....	1901-13
Raymond B. Stevens, Landaff, farmer.....	1913-15
Eugene E. Reed, Manchester, contractor..	1913-15
Edward H. Wason, Nashua, lawyer.....	1915-

PRESIDENTIAL ELECTIONS.

Presidential elections have been held in New Hampshire from the beginning of the government elections in 1788 and every fourth year since. At the first election there was no choice of electors by the people, and the legislature selected the five candidates who received the most votes. In 1792 two elections were polled before a majority vote was cast for six electors. In 1800 there was no popular vote, the legislature electing electors direct. The following is a list of all the presidential elections, the vote for the principal presidential candidates and the names of the electors:

1788.

George Washington (no opposition).

Electors.		Defeated Candidates.	
Benjamin Bellows	1,759	John Dudley	718
John Pickering	1,364	Joshua Wentworth	667
Ebenezer Thompson	1,063	Nathaniel Folsom	589
John Sullivan	872	Ebenezer Smith	543
John Parker	851	Joseph Cilley	528

1792.

George Washington (no opposition).

Electors.		Defeated Candidates.	
Benjamin Bellows	1,489	Ebenezer Smith	678
John Pickering	1,298	Joseph Cilley	376
Ebenezer Thompson	994	Timothy Farrar	980
Josiah Bartlett	1,782	Timothy Walker	235
John T. Gilman	1,754	Daniel Rindge	437
Jonathan Freeman	1,607	Thomas Cogswell	324

1796.

John Adams (no opposition in New Hampshire).

Electors.		Defeated Candidates.	
Benjamin Bellows	3,176	Bazaleel Woodward	2,077
Ebenezer Thompson	2,867	Joseph Badger	681
John T. Gilman	3,408	Robert Wallace	444
Oliver Peabody	3,719	Thomas Bellows	443
Timothy Farrar	3,027	Peter Wingate	310
Timothy Walker	837	Simeon Olcott	481

(Walker elected by legislature over Woodward)

1800.

John Adams supported by legislature without popular election, but defeated by Thomas Jefferson.

ELECTORS—Benjamin Bellows, Ebenezer Thompson, Oliver Peabody, Timothy Farrar, John Prentice, Arthur Livermore.

1804.

Thomas Jefferson, Republican candidate (elected).

REPUBLICAN ELECTORS—Timothy Walker, John Goddard, Levi Bartlett, Jonathan Steele, Robert Alcock, George Aldrich, William Tarlton. (No record of defeated candidates.)

1808.

Charles C. Pinckney, Federal (defeated)	14,006
James Madison, Republican	12,744

ELECTORS—Oliver Peabody, Timothy Farrar, Robert Wallace, Jeremiah Smith, Benjamin West, Samuel Hale, Jonathan Franklin.

1812.

DeWitt Clinton, Federal (defeated).....	19,386
James Madison, Republican.....	15,917

ELECTORS—Oliver Peabody, Timothy Farrar, Benjamin West, Samuel Hale, Jonathan Franklin, Nathan Taylor, Caleb Ellis, John Goddard.

1816.

James Monroe, Republican (elected).....	15,188
Rufus King, Federal.....	13,367

ELECTORS—Daniel Young, Thomas C. Drew, Jacob Tuttle, Richard H. Ayer, Amos Cogswell, William Badger, Benjamin Butler, Thomas Manning.

1820.

James Monroe, Republican (unanimously re-elected).

ELECTORS—William Plumer, William Fisk, Samuel Dinsmoor, Nathaniel Shannon, Ezra Bartlett, David Barker, John Pendexter, James Smith.

1824.

John Q. Adams, Republican (uncontested in New Hampshire).

ELECTORS—William Fisk, Josiah Bartlett, Samuel Quarles, William Badger, Abel Parker, Caleb Keith, Moses White, Hall Burgin.

1828.

John Q. Adams, Republican (defeated).....	24,118
Andrew Jackson, Democrat.....	20,922

ELECTORS—Samuel Quarles, George Sullivan, Samuel Sparhawk, William Bixby, Nahum Parker, Thomas Woolson, Ezra Bartlett, William Lovejoy.

1832.

Andrew Jackson, Democrat (elected).....	26,269
Henry Clay, Whig.....	19,627

ELECTORS—Moses White, Benjamin Pierce, Phineas Parkhurst, Samuel Collins, John Taylor, John Holbrook, Joseph Weeks.

1836.

Martin Van Buren, Democrat (elected).....	18,722
William H. Harrison, Whig.....	6,228

ELECTORS—Jonathan Harvey, Isaac Waldron, Tristram Shaw, Stephen Gale, Josiah Russell, Gawen Gilmore, Ebenezer Carlton.

1840.

Martin Van Buren, Democrat (defeated).....	32,670
William H. Harrison, Whig.....	26,434

ELECTORS—John W. Weeks, Stephen Perley, Samuel Hatch, Andrew Pierce, Jr., John Scott, Francis Holbrook, Samuel Burns.

1844.

James K. Polk, Democrat (elected).....	27,016
Henry Clay, Whig.....	17,766
James G. Birney, Free Soil.....	4,152

ELECTORS—William Badger, John McNeil, Elijah R. Currier, Isaac Hale, Elijah Sawyer, John L. Putnam.

1848.

Lewis Cass, Democrat (defeated).....	27,762
Zachary Taylor, Whig (elected).....	14,789
Martin Van Buren, Free Soil.....	7,559

ELECTORS—Samuel Tilton, Jesse Bowers, Joseph H. Smith, Jonathan Eastman, Richard H. Ayer, Simeon Warner.

1852.

Franklin Pierce, Democrat (elected).....	28,884
Winfield Scott, Whig.....	15,540
John P. Hale, Free Soil.....	6,568

ELECTORS—Henry Hubbard, Samuel Jones, Jabez A. Douglass, Samuel Webster, Nathaniel B. Baker.

1856.

John C. Fremont, Republican (defeated).....	37,591
James Buchanan, Democrat (elected).....	31,889

ELECTORS—William H. H. Bailey, Thomas L. Whitton, Daniel Clark, Thomas M. Edwards, John H. White.

1860.

Abraham Lincoln, Republican (elected).....	37,269
Stephen N. Douglass, Democrat.....	25,659
John C. Breckenridge, Democrat.....	2,094
John Bell, Union.....	407

ELECTORS—John Sullivan, Ebenezer Stevens, David Gillis, Nathaniel Tolles, Daniel Blaisdell.

1864.

Abraham Lincoln, Republican (elected).....	36,600
George B. McClellan, Democrat.....	33,034

ELECTORS—William H. Y. Hackett, Daniel M. Christie, Archibald H. Dunlap, Allen Giffen, Henry O. Kent.

1868.

Ulysses S. Grant, Republican (elected).....	37,718
Horatio Seymour, Democrat.....	30,574

ELECTORS—John S. Bennett, John W. Sanborn, Franklin Tenney, Edmund L. Cushing, John Bedel.

1872.

Ulysses S. Grant, Republican (elected).....	37,167
Horace Greeley, Democrat.....	31,433

ELECTORS—Lyman D. Stevens, Benjamin J. Cole, Phinehas Adams, William Haile, Benjamin F. Whidden.

1876.

Rutherford B. Hayes, Republican (elected).....	41,539
Samuel J. Tilden, Democrat.....	38,509

ELECTORS—Zimri S. Wallingford, John J. Morrill, Moody Currier, Levi W. Barton, John M. Brackett.

1880.

James A. Garfield, Republican (elected).....	44,852
Winfield S. Hancock, Democrat.....	40,794

ELECTORS—Aretas Blood, Ezra H. Winchester, Albert S. Eastman, John A. Spaulding, Henry L. Tilton.



SENATOR
HENRY F. HOLLIS, D.



SENATOR
JACOB H. GALLINGER, R.

~ CONGRESSIONAL ~ DELEGATION ~



REPRESENTATIVE
EDWARD H. WASON, R.



REPRESENTATIVE
CYRUS A. SOLLOWAY, R.

1884.

James G. Blaine, Republican (defeated).....	43,249
Grover Cleveland, Democrat.....	39,192

ELECTORS—George W. Libbey, James E. Larkin, John B. Smith, Marshall C. Wentworth.

1888.

Benjamin Harrison, Republican (elected).....	45,728
Grover Cleveland, Democrat.....	43,456

ELECTORS—George W. Nesmith, Charles D. McDuffee, Charles S. Whitehouse, Frank A. Cofran.

1892.

Benjamin Harrison, Republican (defeated).....	45,658
Grover Cleveland, Democrat.....	42,081

ELECTORS—Augustus A. Woolson, George W. Abbott, Joseph A. Walker, Abraham P. Olzendam.

1896.

William McKinley, Republican (elected).....	57,444
William J. Bryan, Democrat.....	21,271
John M. Palmer, Gold Democrat.....	3,420

ELECTORS—Frank P. Maynard, Stephen N. Bourne, Hiram A. Tuttle, Thomas H. VanDyke.

1900.

William McKinley, Republican (elected).....	54,798
William J. Bryan, Democrat.....	35,489

ELECTORS—William J. Hoyt, Seth M. Richards, Joseph O. Hobbs, William H. Mitchell.

1904.

Theodore Roosevelt, Republican (elected).....	54,163
Alton B. Parker, Democrat.....	34,074

ELECTORS—Herman F. Straw, Frank W. Rollins, Charles S. Collins, Albert Bachelder.

1908.

William H. Taft, Republican (elected).....	53,149
William J. Bryan, Democrat.....	33,655

ELECTORS—Charles H. Greenleaf, Sumner Wallace, Frank E. Anderson, Warren Brown.

1912.

Woodrow Wilson, Democrat (elected).....	34,724
William H. Taft, Republican.....	32,927
Theodore Roosevelt, Progressive.....	17,804

ELECTORS—John C. Pattee, Roger G. Sullivan, Charles E. Tilton, Fred H. Brown.

1916.

Woodrow Wilson, Democrat (elected).....	43,787
Charles E. Hughes, Republican.....	43,724

ELECTORS—Charles G. Barnard, Lawrence M. Connor, Jules Parent, Samuel D. Felker.

THE PRESIDENTIAL PRIMARY, MARCH 14, 1916.

A presidential primary was held March 14, 1916, for the first time in New Hampshire, in accordance with the law passed in 1913 and amended in 1915. In 1912 a presidential primary was conducted under the auspices of the Republican party organization, and only the Republican party participated in the voting. The official returns of the 1916 presidential primary were as follows:

REPUBLICAN PARTY.

FIRST CONGRESSIONAL DISTRICT.	Delegates-at-Large.					District Delegates.	
	Frank H. Challis. (Roosevelt)	Dwight Hall.	George H. Moses.	Walter M. Parker.	William D. Swart.	George A. Carpenter.	Perry H. Dow.
Albany	4	10	14	13	14	15	14
Allenstown	15	19	20	23	18	29	29
Alton	9	26	24	19	25	26	24
Atkinson	11	24	23	24	25	27	27
Auburn	1	33	32	34	35	30	28
Barnstead	7	23	33	32	30	35	36
Barrington	19	32	7	29	30	30	30
Bartlett	1	1	2	2	2	3	3
Bedford	24	38	29	44	38	45	49
Belmont	10	16	23	22	24	29	23
Brentwood	4	17	14	16	16	16	16
Brookfield	2	6	7	7	7	9	8
Candia	26	68	58	71	59	68	65
Canterbury	10	20	18	19	18	23	23
Center Harbor	3	10	14	13	13	14	16
Chatham	2	5	5	5	5	6	6
Chester	12	29	19	30	28	31	29
Chichester	16	32	31	34	25	36	35
Conway	37	71	67	73	53	81	83
Danville	2	30	30	30	31	30	30
Deerfield	25	44	41	48	43	61	61
Derry	21	70	65	74	64	74	74
Dover—Ward 1	13	47	43	49	48	43	42
Dover—Ward 2	9	30	22	27	27	25	25
Dover—Ward 3	8	56	46	42	49	48	48
Dover—Ward 4
Dover—Ward 5	4	4	4	4	4	4
Durham	14	28	25	24	23	26	27
East Kingston	2	8	6	8	8	8	8
Eaton	2	16	14	16	14	16	16
Effingham	5	9	9	7	6	18	15
Epping	5	28	25	27	25	32	32
Epsom	17	20	24	23	15	22	22
Exeter	10	88	88	89	85	90	89
Farmington	62	176	174	148	147	175	174
Freedom	6	27	27	27	22	25	25
Fremont	7	19	18	17	15	16	17
Gilford	6	12	20	20	18	22	22
Gilmanton	17	10	24	23	24	34	34
Goffstown	37	112	97	117	104	120	122
Greenland	1	26	25	25	24	26	26
Hampstead	5	33	32	34	31	33	34
Hampton	8	27	28	26	24	28	28
Hampton Falls	7	18	22	19	22	21	21

FIRST CONGRESSIONAL DISTRICT.—Continued.	Delegates-at-Large.					District Delegates.	
	Frank H. Challis. (Roosevelt)	Dwight Hall.	George H. Moses.	Walter M. Parker.	William D. Swart.	George A. Carpenter.	Perry H. Dow.
Hart's Location	2	2	2	2	...	2	2
Hooksett	17	24	21	29	18	28	27
Hudson	13	52	51	54	52	61	61
Jackson	2	8	8	8	6	7	7
Kensington	2	12	12	11	12	14	14
Kingston	1	15	15	15	14	17	16
Laconia—Ward 1	28	21	33	34	37	34	34
Laconia—Ward 2	22	20	33	37	35	31	31
Laconia—Ward 3	10	22	29	32	31	29	28
Laconia—Ward 4	36	63	87	92	91	79	80
Laconia—Ward 5	60	59	117	119	106	110	111
Laconia—Ward 6	84	103	172	178	174	165	167
Lee	6	17	15	10	14	14	14
Litchfield	3	27	26	27	25	26	26
Londonderry	12	42	53	47	47	51	49
Loudon	10	28	29	28	21	23	24
Madbury	6	25	21	19	17	22	22
Madison	11	21	18	21	12	21	21
Manchester—Ward 1	83	191	147	212	184	195	203
Manchester—Ward 2	74	181	171	206	167	197	191
Manchester—Ward 3	107	132	138	176	164	175	191
Manchester—Ward 4	63	127	124	155	143	151	151
Manchester—Ward 5	20	20	23	28	25	25	27
Manchester—Ward 6	65	81	74	105	102	105	107
Manchester—Ward 7	34	26	21	28	28	32	35
Manchester—Ward 8	32	51	37	54	49	55	56
Manchester—Ward 9	64	139	118	163	141	171	171
Manchester—Ward 10	23	62	57	69	66	63	68
Manchester—Ward 11	22	54	48	61	57	57	62
Manchester—Ward 12	28	36	42	53	39	54	71
Manchester—Ward 13	34	67	59	69	58	68	77
Meredith	26	30	52	55	51	56	53
Merrimack	43	49	27	64	61	61	61
Middleton	6	7	7	1	7	7	7
Milton	9	23	20	17	22	26	27
Moultonborough	4	67	65	65	63	67	67
New Durham
New Hampton	6	16	21	21	19	21	21
Newcastle	2	6	6	6	4	6	6
Newfields	2	15	12	11	14	15	13
Newington	2	10	8	9	8	9	9
Newmarket	34	77	66	76	59	124	124
Newton	2	12	12	11	11	13	13
North Hampton	2	12	11	13	12	10	10
Northfield	17	36	37	36	29	57	59

FIRST CONGRESSIONAL DISTRICT.—Concluded.	Delegates-at-Large.					District Delegates.	
	Frank H. Challis. (Roosevelt)	Dwight Hall.	George H. Moses.	Walter M. Parker.	William D. Swart.	George A. Carpenter.	Perry H. Dow.
Northwood	5	25	24	25	23	24	24
Nottingham	6	23	22	24	19	23	24
Ossipee	13	28	32	32	20	60	59
Pelham	7	12	11	10	12	12	12
Pembroke	32	60	58	69	64	76	75
Pittsfield	24	54	55	104	51	57	55
Plaistow	13	30	22	31	23	38	39
Portsmouth—Ward 1	11	32	22	33	31	35	32
Portsmouth—Ward 2	11	17	62	81	81	78	77
Portsmouth—Ward 3	4	10	9	10	9	12	12
Portsmouth—Ward 4	6	22	19	23	21	27	27
Portsmouth—Ward 5	4	10	9	11	9	12	12
Raymond	12	20	13	22	21	21	22
Rochester—Ward 1	3	14	14	15	14	13	14
Rochester—Ward 2	4	7	7	6	8	7	8
Rochester—Ward 3	10	24	24	21	17	23	22
Rochester—Ward 4	9	44	41	38	40	38	39
Rochester—Ward 5	6	14	15	13	12	14	14
Rochester—Ward 6	6	17	15	15	18	19	19
Rollinsford	6	24	22	22	22	23	24
Rye	11	18	13	19	20	22	23
Salem	107	116	95	145	152	155	163
Sanbornton	19	41	53	58	56	54	55
Sandown	8	11	9	15	11	14	14
Sandwich	22	41	40	41	29	48	45
Seabrook	6	8	4	7	5	7	6
Somersworth—Ward 1	6	12	11	10	13	13	13
Somersworth—Ward 2	7	18	17	17	14	20	20
Somersworth—Ward 3	10	17	13	12	12	17	17
Somersworth—Ward 4	5	5	4	3	4	5	5
Somersworth—Ward 5	1	2	2	2	3	1	2
South Hampton
Strafford	4	23	21	23	22	25	23
Stratham	4	2	2	3	..	4	4
Tamworth	4	26	27	25	27	32	36
Tilton	13	25	29	31	32	31	31
Tuftonboro	8	33	30	31	28	39	38
Wakefield	2	15	15	14	13	17	17
Windham	17	26	14	26	29	26	27
Wolfeboro	18	52	49	51	43	56	60

SECOND CONGRESSIONAL DISTRICT.	Delegates-at-Large.					District Delegates.	
	Frank H. Challis. (Roosevelt)	Dwight Hall.	George H. Moses.	Walter M. Parker.	William D. Swart.	Philip H. Faulkner.	Merrill Shurtleff.
Acworth	1	11	11	10	9	16	16
Alexandria	3	6	11	10	10	10	10
Alstead	3	11	11	11	8	14	14
Amherst	3	18	17	19	19	19	18
Antrim	18	66	62	60	64	77	77
Ashland	10	26	25	34	34	37	35
Bath	6	10	13	15	13	15	17
Bennington	5	17	18	17	16	20	20
Benton	2	...	3	3	3
Berlin—Ward 1	10	18	16	18	17	17	18
Berlin—Ward 2	34	45	39	48	46	46	45
Berlin—Ward 3	12	38	35	42	37	37	39
Berlin—Ward 4	7	7	7	9	8	3	12
Bethlehem	11	24	29	30	29	26	25
Boscawen	18	37	36	36	32	38	38
Bow	4	13	12	12	14	14	13
Bradford	11	27	27	26	16	28	28
Bristol	37	64	106	95	96	92	90
Brookline	2	17	17	17	16	18	18
Campton	18	21	29	29	28	33	35
Canaan	11	61	72	73	70	63	61
Carroll	3	25	23	23	23	27	25
Charlestown	10	42	42	47	30	46	42
Chesterfield	5	20	23	21	17	32	29
Claremont	76	189	180	190	149	175	139
Clarksville	1	2	2	1	1	2	2
Colebrook	11	25	31	27	27	31	29
Columbia	6	25	27	23	23	27	26
Concord—Ward 1	10	33	38	40	36	40	38
Concord—Ward 2	11	15	16	15	15	19	19
Concord—Ward 3	7	27	25	27	25	29	29
Concord—Ward 4	30	82	79	88	80	88	89
Concord—Ward 5	22	85	83	88	85	89	88
Concord—Ward 6	13	87	87	88	88	93	91
Concord—Ward 7	18	71	74	73	68	72	75
Concord—Ward 8	3	11	10	11	10	12	12
Concord—Ward 9	2	6	9	8	9	8	8
Cornish	1	26	25	26	25	24	24
Croydon	1	6	5	6	5	5	5
Dalton	10	17	20	12	20	25	26
Danbury	33	37	34	38	36	55	54
Deering	2	2	2	2	2	2	2
Dorchester	6	7	13	14	14	15	15
Dublin	3	23	19	22	21	22	19
Dummer	2	3	3	2	2	5	6

SECOND CONGRESSIONAL DISTRICT.—Continued.	Delegates-at-Large.					District Delegates.	
	Frank H. Challis. (Roosevelt)	Dwight Hall.	George H. Moses.	Walter M. Parker.	William D. Swart.	Philip H. Faulkner.	Merrill Shurtleff.
Dunbarton	9	23	20	23	17	22	22
Enfield	31	29	56	57	51
Errol	1
Fitzwilliam	7	33	28	34	32	39	37
Francestown	6	18	22	22	20	22	21
Franconia	3	1	3	2	2	2	3
Franklin—Ward 1	10	17	8	17	16	17	17
Franklin—Ward 2	2	8	9	9	8	10	10
Franklin—Ward 3	19	35	32	35	30	37	37
Gilsum	12	12	12	11	12	11
Gorham	1	7	8	7	7	8	9
Goshen	14	14	16	17	13	19	17
Grafton	9	12	19	18	16	13	17
Grantham	1	4	4	4	2	4	4
Greenfield	11	12	17	17	17	15	14
Greenville	5	8	7	9	9	10	10
Groton	10	9	15	14	14	14	14
Hancock	13	15	21	20	20	24	23
Hanover	14	26	37	40	40	43	41
Harrisville	3	15	17	17	16	17	13
Haverhill	19	56	55	57	54	55	54
Hebron	4	2	6	6	5	5	5
Henniker	22	46	44	48	40	49	47
Hill	5	17	17	15	18	20	20
Hillsborough	23	45	69	67	65	67	67
Hinsdale	3	25	25	24	21	31	32
Holderness	15	14	27	26	23	31	29
Hollis	11	28	33	37	40	41	38
Hopkinton	16	78	76	80	78	91	90
Jaffrey	8	34	34	35	34	42	40
Jefferson	12	24	23	21	21	30	34
Keene—Ward 1	8	34	30	33	31	36	35
Keene—Ward 2	5	19	16	19	19	22	19
Keene—Ward 3	5	26	24	25	24	27	26
Keene—Ward 4	5	29	27	26	27	32	31
Keene—Ward 5	2	13	13	13	11	12	13
Lancaster	15	82	78	82	79	85	88
Landaff	1	5	4	5	5	5	4
Langdon	2	6	5	5	2	3	3
Lebanon	9	51	59	50	46	51	50
Lempster	21	20	19	20	22	20
Lincoln	4	13	13	12	11	13	13
Lisbon	36	108	94	118	112	130	138
Littleton	5	16	16	18	17	17	18
Livermore	3	3	3	3	3

SECOND CONGRESSIONAL DISTRICT.—Continued.	Delegates-at-Large.					District Delegates.	
	Frank H. Challis. (Roosevelt)	Dwight Hall.	George H. Moses.	Walter M. Parker.	William D. Swart.	Philip H. Faulkner.	Merrill Shurtleff.
Lyman	3	4	4	5	4	4	5
Lyme	5	34	34	38	34	38	38
Lyndeborough	10	18	26	28	27	31	31
Marlborough	5	20	18	19	18	22	21
Marlow	1	11	11	11	11	11	10
Mason	2	2	2	2	2	2
Milan	5	32	33	34	30	33	32
Milford	44	70	95	109	106	109	109
Monroe	19	30	31	36	29	33	32
Mont Vernon	13	7	9	13	13	10	10
Nashua—Ward 1	18	57	60	66	66	67	66
Nashua—Ward 2	14	40	50	53	55	51	53
Nashua—Ward 3	4	2	5	5	6	5	5
Nashua—Ward 4	8	10	13	14	20	15	14
Nashua—Ward 5	1	2	1	2	2	3	3
Nashua—Ward 6	12	7	7	11	15	10	12
Nashua—Ward 7	9	29	30	38	38	32	32
Nashua—Ward 8	4	26	27	29	31	27	29
Nashua—Ward 9	4	6	8	8	10	10	10
Nelson	2	13	13	14	13	10	12
New Boston	5	22	24	24	23	31	31
Newbury	6	19	20	18	13	20	20
New Ipswich	6	16	15	15	18	19	18
New London	10	36	37	38	31	42	43
Newport	18	98	97	99	91	109	105
Northumberland	5	14	13	14	10	16	16
Orange	3	4	5	4	4	4	4
Orford	4	24	24	26	25	23	23
Peterborough	17	41	41	43	38	48	47
Piermont	10	22	19	23	24	23	23
Pittsburg	4	11	11	11	7	12	15
Plainfield	10	37	38	39	37	42	42
Plymouth	7	71	69	74	71	72	73
Randolph	6	9	9	9	3	8	8
Richmond	3	6	6	5	4	6	5
Rindge	14	43	49	44	37	47	44
Roxbury	4	4	4	4	4	4
Rumney	5	14	11	19	14	16	15
Salisbury	2	5	5	6	4	4	4
Sharon	1	1	1	1	1	1	1
Shelburne	2	16	15	13	...	15	15
Springfield	8	9	18	17	15	21	20
Stark	5	21	22	22	20	21	21
Stewartstown	4	29	28	29	23	34	33

SECOND CONGRESSIONAL DISTRICT.—Concluded.	Delegates-at-Large.					District Delegates.	
	Frank H. Challis. (Roosevelt)	Dwight Hall.	George H. Moses.	Walter M. Parker.	William D. Swart.	Philip H. Faulkner.	Merrill Shurtleff.
Stoddard	4	10	10	11	9	12	11
Stratford	3	11	12	12	10	11	11
Sullivan	11	11	11	11	11	13	13
Sunapee	2	7	9	9	9	12	12
Surry	8	7	9	7	9	8	8
Sutton	2	13	13	14	12	16	15
Swanzey	5	28	29	28	26	35	33
Temple	3	2	3	3	3	3	3
Thornton	4	10	10	11	9	10	10
Troy	4	14	11	14	13	15	15
Unity	12	4	16	16	16	17	17
Walpole	13	90	92	84	82	112	96
Warner	10	92	92	91	83	84	83
Warren	7	11	9	12	10	10	10
Washington	3	5	10	9	7	9	8
Waterville	5	7	3	7	6	7	7
Weare	12	15	11	17	17	17	17
Webster	5	14	13	10	11	14	16
Wentworth	1	3	2	3	3	3	3
Westmoreland	4	19	18	19	17	20	18
Whitefield	8	27	26	25	25	28	27
Wilmot	10	11	11	10	9	4	4
Wilton	21	37	40	39	41	50	47
Winchester	3	23	23	25	22	28	25
Windsor	1	2	2	1	2	2	2
Woodstock	1	8	8	7	7	8	7

FIRST CONGRESSIONAL DISTRICT.	Alternate. Delegates-at-Large.				Alternate. District Delegates.	
	Burt S. Dearborn.	Frank W. Maynard.	Alfred Stanley.	Reginald C. Stevenson.	William J. Cater.	Edwin H. Thomas.
Albany	13	11	12	13	11	12
Allentown	25	23	25	24	25	25
Alton	27	27	27	27	24	26
Atkinson	24	23	24	23	24	24
Auburn	30	30	29	30	34	31
Barnstead	31	30	30	30	29	30
Barrington	25	17	27	27	27	18
Bartlett	3	3	3	2	3	3
Bedford	37	40	36	37	37	39
Belmont	28	27	29	27	27	28
Brentwood	18	17	18	18	15	15
Brookfield	8	8	8	8	8	8
Candia	54	53	54	51	55	51
Canterbury	22	21	22	25
Center Harbor	14	12	14	14	14	15
Chatham	2	2	2	2	1	1
Chester	29	28	30	30	29	31
Chichester	30	31	33	31	26	26
Conway	61	68	68	62	59	53
Danville	26	27	26	27	29	28
Deerfield	48	49	48	49	52	47
Derry	63	64	64	62	63	65
Dover—Ward 1	39	38	38	39	39	38
Dover—Ward 2	24	24	22	24	25	25
Dover—Ward 3	44	44	45	45	44	43
Dover—Ward 4
Dover—Ward 5	3	3	3	3	3	3
Durham	31	29	30	30	29	28
East Kingston	8	8	8	8	8	8
Eaton	18	17	17	18	16	16
Effingham	15	16	16	16	17	15
Epping	31	34	31	32	33	32
Epsom	18	18	17	17	17	17
Exeter	92	92	92	93	93	92
Farmington	152	152	151	157	179	186
Freedom	27	27	27	26	24	24
Fremont	17	15	17	19	17	15
Gilford	15	18	18	18	14	15
Gilmanton	33	29	32	33	28	30
Goffstown	102	103	100	100	100	98
Greenland	25	25	26	26	26	26
Hampstead	34	34	34	33	34	34
Hampton	26	26	26	26	26	26
Hampton Falls	22	21	20	21	19	19

FIRST CONGRESSIONAL DISTRICT.—Continued.	Alternate. Delegates-at-Large.				Alternate. District Delegates.	
	Burt S. Dearborn.	Frank W. Maynard.	Alfred Stanley.	Reginald C. Stevenson.	William J. Cater.	Edwin H. Thomas.
Hart's Location	2	2	2	2	2	2
Hooksett	23	24	21	23	22	23
Hudson	63	37	61	59	60	60
Jackson	7	7	7	7	9	8
Kensington	14	14	14	14	14	14
Laconia—Ward 1	32	31	33	33	30	29
Laconia—Ward 2	28	28	28	28	25	26
Laconia—Ward 3	26	26	26	26	22	22
Laconia—Ward 4	74	73	74	73	65	66
Laconia—Ward 5	98	96	96	93	86	84
Laconia—Ward 6	146	139	151	150	132	129
Lee	15	15	14	15	15	16
Litchfield	23	24	23	23	24	23
Londonderry	46	46	46	46	45	43
Loudon	28	28	26	28	25	23
Madbury	22	21	21	21	21	21
Madison	20	20	20	20	20	20
Manchester—Ward 1	185	185	186	184	184	182
Manchester—Ward 2	181	193	187	181	182	178
Manchester—Ward 3	157	159	153	157	157	154
Manchester—Ward 4	134	136	134	134	137	136
Manchester—Ward 5	24	24	22	23	24	23
Manchester—Ward 6	99	96	95	95	99	98
Manchester—Ward 7	27	32	28	27	27	26
Manchester—Ward 8	46	44	47	44	46	46
Manchester—Ward 9	171	171	171	171	171	171
Manchester—Ward 10	53	53	51	53	54	52
Manchester—Ward 11	50	49	49	49	51	50
Manchester—Ward 12	35	38	34	33	55	55
Manchester—Ward 13	53	55	53	56	52	50
Meredith	52	48	51	50	44	42
Merrimack	56	59	55	56	53	53
Middleton	7	7	7	7	7	7
Milton	24	24	25	24	24	24
Moultonborough	66	66	66	66	65	65
New Durham
New Hampton	15	15	15	15	15	15
Newcastle	7	7	7	7	5	5
Newfields	14	13	14	13	14	14
Newington	7	7	7	7	8	8
Newmarket	124	124	124	124	124	124
Newton	12	12	12	12	10	12
North Hampton	8	9	8	9	9	8

FIRST CONGRESSIONAL DISTRICT.—Concluded.	Alternate. Delegates-at-Large.				Alternate. District Delegates.	
	Burt S. Dearborn.	Frank W. Maynard.	Alfred Stanley.	Reginald C. Stevenson.	William J. Cater.	Edwin H. Thomas.
Northfield	56	52	52	52	50	49
Northwood	23	23	23	22	22	22
Nottingham	21	22	21	21	23	21
Ossipee	49	48	49	48	50	50
Pelham	5	7	5	6	8	8
Pembroke	66	67	64	64	65	61
Pittsfield	44	44	43	44	38	38
Plaistow	33	33	33	35	34	32
Portsmouth—Ward 1	33	32	33	31	39	32
Portsmouth—Ward 2	72	72	74	75	75	74
Portsmouth—Ward 3	10	10	10	10	10	10
Portsmouth—Ward 4	26	24	25	25	25	25
Portsmouth—Ward 5	10	10	12	12	12	11
Raymond	20	20	20	20	21	21
Rochester—Ward 1	15	15	15	15	13	14
Rochester—Ward 2	6	6	6	6	7	7
Rochester—Ward 3	20	21	21	21	22	21
Rochester—Ward 4	39	38	39	39	38	38
Rochester—Ward 5	12	12	12	12	13	13
Rochester—Ward 6	15	16	15	16	16	16
Rollinsford	24	24	24	24	22	22
Rye	20	21	20	22	21	18
Salem	113	112	111	113	117	110
Sanbornton	53	52	54	52	48	48
Sandown	13	12	13	13	12	13
Sandwich	33	31	32	30	31	28
Seabrook	7	7	6	8	8	6
Somersworth—Ward 1	12	12	12	12	11	11
Somersworth—Ward 2	20	20	20	20	18	20
Somersworth—Ward 3	13	13	12	12	13	12
Somersworth—Ward 4	4	4	4	4	4	4
Somersworth—Ward 5	2	2	2	3	4	3
South Hampton
Strafford	24	24	24	24	24	25
Stratham	3	3	3	4	3	4
Tamworth	32	32	32	31	30	31
Tilton	28	28	28	27	28	28
Tuftonboro	38	36	36	34	34	36
Wakefield	15	15	15	15	16	16
Windham	26	24	26	25	21	24
Wolfeboro	57	55	56	55	55	54

SECOND CONGRESSIONAL DISTRICT.	Alternate. Delegates-at-Large.				Alternate. District Delegates.	
	Burt S. Dearborn.	Frank W. Maynard.	Alfred Stanley.	Reginald C. Stevenson.	John G. M. Glessner.	William E. Kinney.
Acworth	12	13	12	12	13	12
Alexandria	9	10	11	9	8	8
Alstead	12	12	12	12	11	11
Amherst	15	15	15	14	16	16
Antrim	60	57	56	56	54	56
Ashland	36	34	38	34	36	34
Bath	17	17	17	16	18	17
Bennington	19	21	18	19	18	19
Benton	3	3	3	3
Berlin—Ward 1	11	11	11	11	11	11
Berlin—Ward 2	32	31	33	33	31	32
Berlin—Ward 3	30	30	29	30	31	32
Berlin—Ward 4	10	10	9	10	10	9
Bethlehem	25	25	27	26	30	27
Boscawen	36	37	37	37	35	37
Bow	13	14	14	13	13	13
Bradford	27	29	27	28	29	29
Bristol	76	75	79	75	70	68
Brookline	18	18	18	18	17	17
Campton	28	28	34	26	29	31
Canaan	59	58	60	61	58	61
Carroll	6	6	6	6	8	10
Charlestown	37	34	36	34
Chesterfield	17	19	18	21	20	20
Claremont	113	118	108	113	106	163
Clarksville	2	2	2	2	2	2
Colebrook	25	23	23	23	24	23
Columbia	23	24	22	22	22	23
Concord—Ward 1	37	37	34	34	36	35
Concord—Ward 2	16	16	16	16	18	18
Concord—Ward 3	27	28	27	26	28	27
Concord—Ward 4	80	80	79	80	78	80
Concord—Ward 5	82	85	83	83	86	83
Concord—Ward 6	86	86	87	86	84	84
Concord—Ward 7	69	71	68	70	70	71
Concord—Ward 8	6	7	7	7	7	8
Concord—Ward 9	7	7	7	7	7	7
Cornish	22	22	21	22	21	21
Croydon	5	5	5	5	5	5
Dalton	22	23	22	21	25	24
Danbury	46	42	42	43	41	43
Deering	3	3	3	3	3	3
Dorchester	15	15	15	15	15	15
Dublin	19	19	19	18	17	17

SECOND CONGRESSIONAL DISTRICT.—Continued.	Alternate. Delegates-at-Large.				Alternate. District Delegates.	
	Burt S. Dearborn.	Frank W. Maynard.	Alfred Stanley.	Reginald C. Stevenson.	John G. M. Glessner.	William E. Kinney.
Dummer	5	5	5	5	5	5
Dunbarton	21	22	21	21	20	19
Enfield	53	56	54	54	57	60
Errol
Fitzwilliam	36	35	36	36	37	37
Francestown	20	19	20	21	19	20
Franconia	2	2	3	2	3	2
Franklin—Ward 1	17	17	17	17	17	17
Franklin—Ward 2	9	9	9	9	9	9
Franklin—Ward 3	34	33	33	33	34	34
Gilsum	10	11	12	11	10	11
Gorham	3	3	4	3	2	2
Goshen	18	19	18	17	16	17
Grafton	16	16	16	15	14	14
Grantham	4	5	4	4	5	4
Greenfield	13	14	13	13	12	12
Greenville	9	8	9	9	7	7
Groton	14	12	12	12	13	13
Hancock	25	24	24	24	21	22
Hanover	38	37	40	40	40	39
Harrisville	17	16	15	15	16	16
Haverhill	49	49	51	49	50	48
Hebron	6	6	6	6	5	5
Henniker	45	47	47	46	42	45
Hill	19	19	18	19	19	19
Hillsborough	64	64	67	67	62	62
Hinsdale	26	27	27	28	27	27
Holderness	33	31	35	35	31	30
Hollis	34	34	33	33	31	31
Hopkinton	83	85	83	85	84	85
Jaffrey	39	44	41	42	36	38
Jefferson	27	26	27	27	26	24
Keene—Ward 1	33	32	32	32	32	32
Keene—Ward 2	14	13	14	13	14	15
Keene—Ward 3	23	23	23	23	22	22
Keene—Ward 4	26	27	28	26	27	28
Keene—Ward 5	12	12	12	12	12	12
Lancaster	76	77	75	76	77	76
Landaff	5	5	5	5	5	5
Langdon	2	3	2	2	2	2
Lebanon	50	49	51	50	47	47
Lempster	20	22	22	22	19	21
Lincoln	13	13	13	13	13	13

SECOND CONGRESSIONAL DISTRICT.—Continued.	Alternate. Delegates-at-Large.				Alternate. District Delegates.	
	Burt S. Dearborn.	Frank W. Maynard.	Alfred Stanley.	Reginald C. Stevenson.	John G. M. Glessner.	William E. Kinney.
Lisbon	97	94	96	100	109	99
Littleton	9	9	9	9	13	11
Livermore	3	3	3	3	3	3
Lyman	4	4	5	4	5	3
Lyme	34	33	33	32	31	32
Lyndeborough	28	28	29	28	30	30
Marlborough	19	20	20	21	19	19
Marlow	10	8	9	9	9	10
Mason	2	2	2	2	2	2
Milan	33	31	32	31	30	30
Milford	107	107	109	109	102	103
Monroe	26	25	27	28	27	27
Mont Vernon	9	9	9	9	8	9
Nashua—Ward 1	64	67	64	65	63	64
Nashua—Ward 2	47	49	48	47	47	48
Nashua—Ward 3	5	6	5	5	5	5
Nashua—Ward 4	14	21	13	14	13	14
Nashua—Ward 5	3	3	3	3	3	3
Nashua—Ward 6	9	11	8	8	9	10
Nashua—Ward 7	30	31	30	30	31	30
Nashua—Ward 8	24	31	25	25	25	28
Nashua—Ward 9	9	11	10	9	9	9
Nelson	12	14	14	14	10	10
New Boston	29	29	29	29	29	29
Newbury	18	19	19	19	20	20
New Ipswich	18	18	18	18	17	17
New London	33	35	35	35	36	36
Newport	93	92	94	92	95	95
Northumberland	13	13	13	13	13	13
Orange	4	4	4	4	4	4
Orford	25	25	25	25	25	25
Peterborough	45	47	45	45	44	44
Piermont	21	18	21	20	22	22
Pittsburg	9	11	12	9	8	8
Plainfield	38	39	37	37	34	35
Plymouth	69	65	70	68	61	65
Randolph	9	9	9	9	8	8
Richmond	4	6	6	6	5	4
Rindge	34	35	34	35	34	33
Roxbury	4	4	4	4	4	4
Rumney	16	16	17	16	15	15
Salisbury	7	6	6	6	5	5
Sharon	1	1	1	1	1	1
Shelburne	15	14	14

SECOND CONGRESSIONAL DISTRICT.—Concluded.	Alternate. Delegates-at-Large.				Alternate. District Delegates.	
	Burt S. Dearborn.	Frank W. Maynard.	Alfred Stanley.	Reginald C. Stevenson.	John G. M. Glessner.	William E. Kinney.
Springfield	14	17	17	14	17	17
Stark	23	23	23	23	23	23
Stewartstown	31	33	29	31	29	28
Stoddard	10	9	9	8	9	9
Stratford	10	10	10	10	10	9
Sullivan	11	11	11	12	12	12
Sunapee	13	13	13	13	12	12
Surry	6	8	6	6	6	7
Sutton	14	15	14	14	13	13
Swanzey	31	30	30	29	29	31
Temple	3	3	3	3	3	3
Thornton	11	11	11	11	10	10
Troy	14	14	14	14	14	14
Unity	16	16	16	16	17	17
Walpole	66	66	68	66	58	68
Warner	77	82	77	76	73	78
Warren	9	8	9	9	9	9
Washington	9	8	9	10	6	7
Waterville	7	7	7	7	7	7
Weare	17	17	17	17	17	17
Webster	17	16	16	16	16	17
Wentworth	2	2	2	2	3	3
Westmoreland	14	17	16	16	19	18
Whitefield	23	22	23	22	23	24
Wilmot	6	6	6	6	4	4
Wilton	35	38	35	35	35	39
Winchester	24	24	23	25	25	26
Windsor	2	2	2	2	2	2
Woodstock	6	6	6	6	5	5

REPUBLICAN PARTY.

SUMMARY.	Delegates-at-Large.					Alternate Delegates-at-Large.			
	Frank H. Challis (Roosevelt).	Dwight Hall.	George H. Moses.	Walter M. Parker.	William D. Swart.	Burt S. Dearborn.	Frank W. Maynard.	Alfred Stanley.	Reginald C. Stevenson.
Rockingham ...	431	1,133	1,060	1,246	1,175	1,225	1,219	1,225	1,243
Strafford	229	676	600	567	587	591	581	539	600
Belknap	356	487	769	786	766	700	679	706	696
Carroll	145	438	431	440	364	466	464	467	455
Merrimack	468	1,238	1,260	1,329	1,143	1,244	1,258	1,221	1,215
Hillsborough ..	1,078	2,116	2,055	2,503	2,336	2,282	2,343	2,271	2,270
Cheshire	115	594	581	590	546	543	556	553	554
Sullivan	159	479	496	513	430	416	426	414	413
Grafton	338	803	905	994	936	890	891	915	880
Coos	166	488	481	484	439	438	423	449	417
Total vote...	3,485	8,452	8,638	9,452	8,722	8,795	8,840	8,780	8,743

SUMMARY.	Delegates.				Alternate Delegates.			
	George A. Carpenter.	Perry H. Dow.	Philip H. Faulkner.	Merrill Shurtleff.	William J. Cater.	Edwin H. Thomas.	John G. M. Glessner.	William E. Kinney.
Rockingham	1,348	1,345	1,254	1,211
Strafford	638	640	618	615
Belknap	770	771	631	633
Carroll	522	524	451	447
Merrimack	351	349	1,015	1,000	290	287	924	936
Hillsborough	1,676	1,760	855	847	1,524	1,505	752	769
Cheshire	690	634	554	561
Sullivan	524	474	368	423
Grafton	929	937	906	877
Coos	521	538	436	434
Total vote	5,305	5,389	4,534	4,430	4,768	4,698	3,940	4,005

DEMOCRATIC PARTY.

FIRST CONGRESSIONAL DISTRICT.	Delegates-at-Large.				District Delegates.	
	James F. Brennan (Wilson).	Henry F. Hollis (Wilson).	Eugene E. Reed.	Moise Verrette. (Wilson).	Lawrence M. Connor (Wilson).	James O. Gerry.
Albany	9	10	9	9	8	9
Allenstown	18	19	17	18	19	16
Alton	24	24	23	24	22	21
Atkinson	5	5	5	5	4	4
Auburn	4	5	5	4	3	3
Barnstead	39	41	39	38	38	35
Bartlett	13	15	13	13	15	16
Bedford	8	9	9	9	8	9
Belmont	16	17	13	17	17	13
Brentwood	4	5	4	4	5	5
Brookfield	6	6	5	6	6	6
Candia	20	22	23	19	20	17
Canterbury	16	17	15	16	15	12
Center Harbor	21	16	21	21	19	19
Chatham	10	10	10	9	7	10
Chester	3	3	6	3	5	4
Chichester	33	39	37	36	33	30
Conway	57	61	58	58	66	66
Danville	2	2	2	2	2	2
Deerfield	30	30	30	29	28	27
Derry	35	34	34	34	33	30
Dover—Ward 1	7	7	6	6	6	6
Dover—Ward 2	10	11	9	10	10	11
Dover—Ward 3	6	6	4	6	6	6
Dover—Ward 4	8	8	8	8	6	6
Dover—Ward 5	34	34	34	34	33	32
Durham	11	11	11	11	8	8
East Kingston	11	11	10	10	11	10
Eaton	14	14	14	14	13	14
Effingham	22	25	19	23	22	19
Epping	117	113	116	111	105	107
Epsom	28	28	28	28	27	26
Exeter	9	9	8	9	9	8
Farmington	19	20	19	19	19	17
Freedom	31	33	29	30	30	29
Fremont	8	8	7	8	8	7
Gilford	18	17	18	17	14	14
Gilmanton	30	29	27	29	29	28
Goffstown	52	53	50	51	45	40
Greenland	11	11	11	11	11	9
Hampstead	18	18	14	18	18	14
Hampton	12	12	12	12	12	12
Hampton Falls	2	2	...	2

FIRST CONGRESSIONAL DISTRICT.—Continued.	Delegates-at-Large.				District Delegates.	
	James F. Brennan (Wilson).	Henry F. Hollis (Wilson).	Eugene E. Reed.	Moise Verrette. (Wilson).	Lawrence M. Connor. (Wilson).	James O. Gerry.
Hart's Location	2	2	2	2	2	2
Hooksett	9	9	9	9	9	7
Hudson	21	21	18	19	19	19
Jackson	16	16	17	17	15	16
Kensington	12	12	11	12	10	8
Kingston	15	13	10	14	16	12
Laconia—Ward 1	42	44	43	43	37	36
Laconia—Ward 2	32	32	30	34	23	19
Laconia—Ward 3	13	13	13	13	12	12
Laconia—Ward 4	32	32	33	35	27	25
Laconia—Ward 5	32	33	32	33	25	22
Laconia—Ward 6	47	43	41	46	44	42
Lee	18	18	18	17	17	18
Litchfield	17	17	17	17	15	15
Londonderry	10	10	10	10	9	7
Loudon	32	33	32	31	31	28
Madbury	11	11	11	11	10	9
Madison	7	7	7	7	6	7
Manchester—Ward 1	17	18	19	19	19	18
Manchester—Ward 2	16	16	13	16	16	16
Manchester—Ward 3	20	20	19	20	21	20
Manchester—Ward 4	13	14	15	16	17	13
Manchester—Ward 5	79	85	76	84	88	69
Manchester—Ward 6	33	31	32	35	33	29
Manchester—Ward 7	79	82	73	85	84	69
Manchester—Ward 8	32	34	31	33	36	32
Manchester—Ward 9	12	12	12	12	12	12
Manchester—Ward 10	27	30	25	28	28	26
Manchester—Ward 11	52	55	43	53	52	41
Manchester—Ward 12	15	15	16	15	18	10
Manchester—Ward 13	20	21	20	20	20	17
Meredith	38	31	33	36	30	28
Merrimack	23	23	24	23	22	20
Middleton	16	16	16	16	16	16
Milton	2	3	3	2	3	4
Moultonborough	5	5	5	5	4	4
New Hampton	6	8	5	6	4	5
Newcastle	16	16	16	16	16	16
Newfields	3	3	3	3	3	3
Newington	21	21	20	21	21	20
Newmarket	165	165	165	165	165	165
Newton	5	6	6	6	5	6
North Hampton	16	16	14	15	14	12
Northfield	26	25	24	25	25	24

FIRST CONGRESSIONAL DISTRICT.—Concluded.	Delegates-at-Large.				District Delegates.	
	James F. Brennan (Wilson).	Henry F. Hollis (Wilson).	Eugene E. Reed.	Moise Verrette. (Wilson).	Lawrence M. Connor. (Wilson).	James O. Gerry.
Northwood	13	13	13	13	13	13
Nottingham	15	15	15	15	15	15
Ossipee	44	48	43	45	43	47
Pelham	10	12	10	11	10	12
Pembroke	52	56	54	52	50	48
Pittsfield	47	50	46	44	45	38
Plaistow	12	13	11	13	11	10
Portsmouth—Ward 1	21	22	20	21	21	19
Portsmouth—Ward 2	19	16	17	19	16	16
Portsmouth—Ward 3	37	36	32	35	34	31
Portsmouth—Ward 4	12	13	10	12	12	10
Portsmouth—Ward 5	10	10	10	10	10	9
Raymond	49	48	46	47	47	40
Rochester—Ward 1	6	6	6	6	6	6
Rochester—Ward 2	15	15	11	15	13	12
Rochester—Ward 3	3	3	3	3	3	3
Rochester—Ward 4	25	24	25	24	24	21
Rochester—Ward 5	2	2	2	2	2	2
Rochester—Ward 6	3	3	3	3	3	3
Rollinsford	25	26	24	26	24	25
Rye	27	29	29	28	28	26
Salem	23	26	21	24	23	17
Sanbornton	21	22	18	21	20	20
Sandown	22	23	18	22	19	17
Sandwich	32	31	31	35	28	31
Seabrook	7	8	7	8	7	7
Somersworth—Ward 1	36	35	36	37	8	6
Somersworth—Ward 2	80	80	80	79	75	69
Somersworth—Ward 3	69	70	70	68	69	60
Somersworth—Ward 4	157	160	159	157	147	141
Somersworth—Ward 5	44	45	43	45	45	42
Strafford	13	13	13	12	14	14
Stratham	2	2	1	2	2	7
Tamworth	14	13	7	14	13	13
Tilton	23	26	25	24	25	22
Tuftonboro	17	18	17	17	18	17
Wakefield	10	10	9	10	10	8
Windham	6	8	7	7	8	6
Wolfeboro	23	24	20	23	20	23

SECOND CONGRESSIONAL DISTRICT.	Delegates-at-Large.				District Delegates.	
	James F. Brennan (Wilson).	Henry F. Hollis (Wilson).	Eugene E. Reed.	Moise Verrette (Wilson).	Robert C. Murchie (Wilson).	William H. Barry.
Acworth	10	10	10	9	3	10
Alexandria	6	6	6	6	5	5
Alstead	11	11	10	12	11	11
Amherst	4	4	4	4	4	4
Antrim	26	26	27	27	25	22
Ashland	30	31	30	31	29	23
Bath	14	13	14	13	14	13
Bennington	9	9	8	9	7	6
Benton	15	15	15	14
Berlin—Ward 1	12	12	11	12	11	9
Berlin—Ward 2	20	21	15	19	17	15
Berlin—Ward 3	5	6	5	6	6	5
Berlin—Ward 4	1	1	1	1	1	1
Bethlehem	22	20	22	21	20	20
Boscawen	21	22	20	21	20	20
Bow	6	6	5	6	6	5
Bradford	16	16	16	16	15	14
Bristol	59	60	52	61	56	48
Brookline	10	10	10	10	10	10
Campton	9	9	10	9	9	9
Canaan	39	37	38	39	38	36
Carroll	30	31	26	30	24	21
Charlestown	20	24	20	20
Chesterfield	15	14	15	16	13	11
Claremont	106	119	94	106	76	66
Clarksville	23	23	23	23	23	23
Colebrook	27	31	25	28	30	26
Columbia	14	13	13	14	13	12
Concord—Ward 1	26	26	26	26	25	24
Concord—Ward 2	14	14	13	14	13	11
Concord—Ward 3	15	16	14	15	16	14
Concord—Ward 4	26	24	22	25	23	23
Concord—Ward 5	17	17	14	17	16	16
Concord—Ward 6	25	25	22	24	25	23
Concord—Ward 7	12	12	10	10	13	10
Concord—Ward 8	17	21	12	21	21	10
Concord—Ward 9	11	11	11	11	10	11
Cornish	12	12	10	12	10	9
Croydon	5	5	5	5	6	5
Dalton	18	18	16	18	17	15
Danbury	47	48	46	49	48	42
Deering	17	17	14	15	17	15

SECOND CONGRESSIONAL DISTRICT.—Continued.	Delegates-at-Large.				District Delegates.	
	James F. Brennan (Wilson).	Henry F. Hollis (Wilson).	Eugene E. Reed.	Moise Verrette (Wilson).	Robert C. Murchie (Wilson).	William H. Barry.
Dorchester	1	2	2	1	1	2
Dublin	2	2	2	2	2	2
Dummer	10	10	9	10	10	10
Dunbarton	14	14	14	14	13	11
Easton	11	10	10	9	11	9
Enfield	44	45	44	45
Errol	12	12	10	12	12	9
Fitzwilliam	4	4	4	4	4	4
Francestown	11	11	10	11	11	10
Franconia	10	10	9	10	9	9
Franklin—Ward 1	6	6	6	6	6	6
Franklin—Ward 2	22	21	23	24	23	19
Franklin—Ward 3	15	14	13	15	15	12
Gilsum	4	4	2	4	3	3
Gorham	6	6	6	6	5	5
Goshen	10	11	11	10	11	9
Grafton	15	15	15	15	14	14
Grantham	13	13	8	13	13	10
Greenfield	10	12	11	12	10	10
Greenville	22	23	21	23	19	19
Groton	9	9	9	9	8	8
Hancock	22	23	20	19	19	19
Hanover	18	18	16	18	18	16
Harrisville	21	19	18	21	20	22
Haverhill	12	12	9	12	12	9
Hebron	9	9	9	9	9	9
Henniker	22	23	24	24	23	18
Hill	6	6	5	6	6	6
Hillsborough	26	27	25	27	25	24
Hinsdale	7	7	7	8	8	8
Holderness	18	19	17	18	16	16
Hollis	5	5	5	5	5	5
Hopkinton	59	59	53	58	60	52
Jaffrey	75	71	65	70	63	61
Jefferson	35	36	32	36	34	29
Keene—Ward 1	5	5	6	5	5	5
Keene—Ward 2	3	2	2	2	2	2
Keene—Ward 3	6	5	2	6	4	4
Keene—Ward 4	3	4	3	3	4	3
Keene—Ward 5	9	9	8	9	9	8
Lancaster	24	26	22	23	23	22
Landaff	11	11	6	11	11	7
Langdon	3	3	3	3	3	3
Lebanon	23	23	22	22	22	22

SECOND
CONGRESSIONAL
DISTRICT.—Continued.

Delegates-at-Large.

District
Delegates.James F. Brennan
(Wilson).Henry F. Hollis
(Wilson).

Eugene E. Reed.

Moise Verrette
(Wilson).Robert C. Murchie
(Wilson).

William H. Barry.

	James F. Brennan (Wilson).	Henry F. Hollis (Wilson).	Eugene E. Reed.	Moise Verrette (Wilson).	Robert C. Murchie (Wilson).	William H. Barry.
Lempster	21	21	20	20	20	19
Lincoln	4	4	4	4	4	4
Lisbon	84	92	82	82	80	74
Littleton	19	20	16	18	19	14
Livermore	1	1	...	1	1	1
Lyman	19	19	15	17	19	18
Lyme	13	13	11	13	11	9
Lyndeborough	13	14	12	12	14	11
Marlborough	11	9	9	10	7	7
Marlow	4	4	3	3	4	3
Mason	1	1	1	1	1	1
Milan	17	17	15	17	16	14
Milford	21	21	21	19	19	16
Monroe	5	5	4	4	4	3
Mont Vernon	10	10	9	8	9	7
Nashua—Ward 1	10	10	8	10	10	8
Nashua—Ward 2	14	12	14	11	14	11
Nashua—Ward 3	19	18	15	18	17	13
Nashua—Ward 4	6	6	6	6	6	6
Nashua—Ward 5	17	17	17	17	17	17
Nashua—Ward 6	14	14	14	12	12	17
Nashua—Ward 7	19	17	19	14	15	17
Nashua—Ward 8	29	25	30	30	25	31
Nashua—Ward 9	21	22	20	28	22	28
Nelson	3	3	3	3	3	3
New Boston	16	17	13	17	16	13
Newbury	24	24	23	24	24	23
New Ipswich	4	4	4	4	4	4
New London	20	21	19	20	21	18
Newport	31	29	29	31	29	27
Northumberland	15	15	12	14	13	11
Orange	5	5	5	5	3	3
Orford	13	13	11	13	11	8
Peterborough	31	30	23	27	28	25
Piermont	9	8	8	8	8	8
Pittsburg	7	7	7	7	7	7
Plainfield	38	38	38	38	37	37
Plymouth	56	54	55	56	52	48
Randolph	5	4	3	4	4	4
Richmond	9	9	7	9	7	7
Rindge	6	6	6	6	6	6
Roxbury	1	1	1	1	1	1
Rumney	28	31	18	30	30	19
Salisbury	7	7	7	6	7	6

SECOND CONGRESSIONAL DISTRICT.—Concluded.	Delegates-at-Large.				District Delegates.	
	James F. Brennan (Wilson).	Henry F. Hollis (Wilson).	Eugene E. Reed.	Moise Verrette (Wilson).	Robert C. Murchie (Wilson).	William H. Barry.
Sharon	6	5	5	6	3	3
Shelburne	9	10	9	9	9	8
Springfield	8	8	7	8	7	7
Stark	19	19	18	18	18	18
Stewartstown	17	17	17	17	15	15
Stoddard	14	14	14	14	13	14
Stratford	14	15	13	14	15	12
Sullivan	2	2	1	2	2	1
Sunapee	16	16	14	16	15	12
Surry	3	3	1	3	3	1
Sutton	22	22	19	21	20	14
Swanzey	27	26	21	25	25	22
Temple	1	1	1	1	1	...
Thornton	3	3	3	3	3	3
Unity	16	17	17	14	4	5
Walpole	65	72	53	60	51	54
Warner	28	28	26	29	26	24
Warren	5	5	3	4	4	4
Washington	7	7	6	6	7	6
Weare	17	17	16	17	17	17
Webster	19	19	18	18	19	18
Wentworth	16	17	16	17	16	14
Wentworth's Location	9	9	9	9	9	9
Westmoreland	3	4	4	3	3	3
Whitefield	20	20	19	20	16	14
Wilmot	23	23	20	22	20	17
Wilton	85	83	81	81	77	72
Winchester	14	14	13	14	14	13
Windsor	2	2	2	2	2	2
Woodstock	4	4	4	4	4	3

FIRST CONGRESSIONAL DISTRICT.	Alternate Delegates-at-Large.				Alternate District Delegates.	
	Thomas F. Dwyer (Wilson).	Samuel T. Ladd (Wilson).	Michael J. Lowe (Wilson).	Charles E. Tilton (Wilson).	James J. Mahoney (Wilson).	William Pitman (Wilson).
Albany	8	8	7	8	6	7
Allenstown	16	15	14	15	16	15
Alton	21	21	21	22	21	21
Atkinson	4	4	4	4	4	4
Auburn	3	3	3	4	3	3
Barnstead	28	28	28	30	31	31
Bartlett	15	16	15	15	15	17
Bedford	6	6	6	6	7	6
Belmont	16	16	15	16	15	16
Brentwood	4	5	5	4	4	4
Brookfield	6	6	6	6	6	6
Candia	18	18	16	16	12	13
Canterbury	13	14	13	13	14	13
Center Harbor	17	17	17	17	17	17
Chatham	1	1	10	2	1	4
Chester	3	3	3	3	2	2
Chichester	26	27	26	...	23	25
Conway	50	48	49	49	54	67
Danville	2	2	2	2	2	2
Deerfield	28	28	29	29	28	29
Derry	27	27	27	27	26	26
Dover—Ward 1	7	7	7	7	6	6
Dover—Ward 2	10	10	10	10	10	11
Dover—Ward 3	6	6	6	6	6	6
Dover—Ward 4	7	7	7	7	6	6
Dover—Ward 5	30	30	30	30	29	29
Durham	11	11	11	11	8	8
East Kingston	8	9	8	9	9	8
Eaton	10	10	10	10	10	10
Effingham	16	16	19	17	15	21
Epping	111	118	108	105	102	104
Epsom	22	22	22	22	21	21
Exeter	9	9	9	9	9	9
Farmington	19	20	20	19	17	18
Freedom	28	29	27	29	27	29
Fremont	8	8	8	8	8	8
Gilford	12	14	13	14	12	11
Gilmanton	27	27	26	27	26	28
Goffstown	42	42	42	43	43	42
Greenland	11	11	11	11	11	11
Hampstead	18	18	17	18	18	18
Hampton	11	11	11	11	11	11
Hampton Falls	2	2	2	2
Hart's Location	2	2	2	2	2	2

FIRST CONGRESSIONAL DISTRICT.—Continued.	Alternate Delegates-at-Large.				Alternate District Delegates.	
	Thomas F. Dwyer (Wilson).	Samuel T. Ladd (Wilson).	Michael J. Lowe (Wilson).	Charles E. Tilton (Wilson).	James J. Mahoney (Wilson).	William Pitman (Wilson).
Hooksett	7	7	7	7	6	6
Hudson	18	15	18	19	18	20
Jackson	18	18	17	17	17	16
Kensington	7	7	7	7	7	7
Kingston	16	15	15	15	16	12
Laconia—Ward 1	31	30	30	31	30	33
Laconia—Ward 2	20	20	21	21	20	20
Laconia—Ward 3	11	11	12	11	10	10
Laconia—Ward 4	26	26	26	29	24	23
Laconia—Ward 5	22	24	24	23	20	21
Laconia—Ward 6	40	40	40	43	36	37
Lee	17	17	17	18	17	16
Litchfield	17	17	17	17	13	13
Londonderry	10	9	9	9	10	10
Loudon	25	25	25	26	23	22
Madbury	8	8	8	8	8	8
Madison	6	6	6	6	6	6
Manchester—Ward 1	18	18	18	18	17	17
Manchester—Ward 2	14	13	13	14	14	15
Manchester—Ward 3	19	19	19	19	19	20
Manchester—Ward 4	12	15	12	15	14	14
Manchester—Ward 5	71	64	69	66	79	66
Manchester—Ward 6	26	27	26	26	26	26
Manchester—Ward 7	66	67	67	65	72	63
Manchester—Ward 8	28	33	29	31	31	31
Manchester—Ward 9	12	12	12	12	12	12
Manchester—Ward 10	27	29	29	27	29	27
Manchester—Ward 11	44	42	43	45	39	38
Manchester—Ward 12	10	12	11	11	12	12
Manchester—Ward 13	18	18	18	18	19	21
Meredith	29	27	28	29	22	23
Merrimack	17	19	18	18	17	16
Middleton	16	16	16	16	16	16
Milton	2	2	2	2	2	5
Moultonborough	5	5	5	5	4	4
New Hampton	6	5	5	6	6	5
Newcastle	15	16	15	15	15	15
Newfields	3	3	3	3	3	3
Newington	21	22	21	21	21	22
Newmarket	165	165	165	165	165	165
Newton	6	6	6	6	5	6
North Hampton	13	14	13	14	14	14
Northfield	25	25	25	23	25	25
Northwood	13	13	13	13	13	13

FIRST CONGRESSIONAL DISTRICT.—Concluded.	Alternate Delegates-at-Large.				Alternate District Delegates.	
	Thomas F. Dwyer (Wilson).	Samuel T. Ladd (Wilson).	Michael J. Lowe (Wilson).	Charles E. Tilton (Wilson).	James J. Mahoney (Wilson).	William Pitman (Wilson).
Nottingham	15	15	15	15	15	15
Ossipee	32	32	32	34	31	35
Pelham	7	8	6	7	8	7
Pembroke	37	38	37	38	40	40
Pittsfield	36	36	36	40	35	38
Plaistow	13	13	13	12	12	13
Portsmouth—Ward 1	20	21	21	22	20	21
Portsmouth—Ward 2	17	17	18	18	17	18
Portsmouth—Ward 3	31	34	33	33	32	31
Portsmouth—Ward 4	14	13	14	14	14	14
Portsmouth—Ward 5	9	10	10	10	10	10
Raymond	44	49	45	44	48	46
Rochester—Ward 1	6	6	6	6	2	2
Rochester—Ward 2	15	15	15	15	13	13
Rochester—Ward 3	2	2	2	2	2	3
Rochester—Ward 4	18	19	19	20	22	20
Rochester—Ward 5	2	2	2	2
Rochester—Ward 6	3	3	3	3	3	3
Rollinsford	24	25	24	24	24	22
Rye	27	27	26	27	25	25
Salem	22	23	22	23	21	23
Sanbornton	20	20	21	22	21	22
Sandown	15	17	15	15	18	19
Sandwich	28	27	28	28	28	29
Seabrook	5	5	5	5	5	5
Somersworth—Ward 1	5	6	6	5	6	6
Somersworth—Ward 2	67	68	67	67	66	66
Somersworth—Ward 3	63	64	64	64	59	60
Somersworth—Ward 4	134	138	137	135	137	134
Somersworth—Ward 5	37	37	36	37	36	32
Strafford	11	12	11	11	12	13
Stratham	2	2	2	2	2	2
Tamworth	13	13	13	13	10	10
Tilton	26	24	24	27	26	26
Tuftonboro	18	18	18	18	18	18
Wakefield	9	9	9	9	9	9
Windham	7	7	8	8	8	6
Wolfeboro	22	22	21	23	22	22

SECOND CONGRESSIONAL DISTRICT.	Alternate Delegates-at-Large.				Alternate District Delegates.	
	Samuel T. Ladd (Wilson).	Michael J. Lowe (Wilson).	Thomas F. Dwyer (Wilson).	Charles E. Tilton (Wilson).	Allan C. Clark (Wilson).	Davis B. Keniston (Wilson).
Acworth	10	10	10	10	10	10
Alexandria	5	5	5	5	6	6
Alstead	11	11	11	12	12	11
Amherst	1	1	1	1	1	1
Antrim	16	16	15	16	18	18
Ashland	36	28	28	26	27	29
Bath	15	14	15	14	14	15
Bennington	6	6	6	6	6	6
Benton	13	14	13	13
Berlin—Ward 1	12	12	12	12	11	10
Berlin—Ward 2	14	14	19	17	16	14
Berlin—Ward 3	5	4	3	4	4	3
Berlin—Ward 4	1	2	1	2	2	2
Bethlehem	21	21	24	23	21	21
Boscawen	21	21	20	21	19	19
Bow	6	6	6	6	6	6
Bradford	16	16	16	16	15	15
Bristol	59	59	60	60	53	55
Brookline	9	9	9	9	9	9
Campton	9	10	8	9	10	11
Canaan	36	35	35	36	36	36
Carroll	23	23	25	23	20	20
Charlestown	18	16	16	17
Chesterfield	14	13	14	13	11	12
Claremont	54	48	48	54	50	47
Clarksville	23	23	23	23	23	23
Colebrook	28	30	31	30	29	28
Columbia	14	13	14	13	13	13
Concord—Ward 1	23	24	23	24	24	23
Concord—Ward 2	14	13	13	13	14	13
Concord—Ward 3	15	14	14	14	15	14
Concord—Ward 4	27	25	25	25	26	27
Concord—Ward 5	17	17	17	17	17	17
Concord—Ward 6	25	25	25	25	25	25
Concord—Ward 7	10	10	10	10	11	10
Concord—Ward 8	16	17	16	15	15	15
Concord—Ward 9	10	10	11	10	10	10
Cornish	9	9	9	9	8	8
Croydon	6	6	6	6	6	5
Dalton	17	17	17	17	15	15
Danbury	42	41	41	42	40	41
Deering	14	14	13	12	12	12
Dorchester	1	1	2	2	1	2
Dublin	2	2	2	2	1	1
Dummer	10	10	10	10	10	10

SECOND
CONGRESSIONAL
DISTRICT.—Continued.

Alternate
Delegates-at-Large.

Alternate
District
Delegates.

Thomas F. Dwyer
(Wilson).

Samuel T. Ladd
(Wilson).

Michael J. Lowe
(Wilson).

Charles E. Tilton
(Wilson).

Allan C. Clark
(Wilson).

Davis B. Keniston
(Wilson).

Dunbarton	14	14	14	14	13	13
Easton	10	10	11	10	11	10
Enfield	42	41	41	41	41	41
Errol	12	12	11	12	10	12
Fitzwilliam	3	3	3	3	3	3
Francestown	11	11	11	11	11	11
Franconia	9	10	9	9	8	9
Franklin—Ward 1	5	5	5	5	6	6
Franklin—Ward 2	21	21	21	21	23	22
Franklin—Ward 3	14	14	15	15	14	14
Gilsum	3	3	3	3	3	3
Gorham	5	5	5	5	4	4
Goshen	10	10	10	10	10	9
Grafton	14	14	14	14	13	13
Grantham	10	11	11	11	10	10
Greenfield	9	11	9	9	10	9
Greenville	14	13	14	14	13	14
Groton	8	8	8	8	7	7
Hancock	20	20	20	19	18	17
Hanover	18	18	18	18	18	18
Harrisville	19	19	17	19	20	18
Haverhill	12	12	12	12	12	12
Hebron	9	9	9	9	9	9
Henniker	20	20	20	20	20	20
Hill	6	6	6	6	6	6
Hillsborough	25	26	25	25	24	24
Hinsdale	6	6	6	6	7	7
Holderness	19	18	18	18	16	17
Hollis	5	5	5	5	3	3
Hopkinton	56	56	58	58	58	56
Jaffrey	62	62	61	63	61	51
Jefferson	34	34	38	34	34	33
Keene—Ward 1	5	5	5	5	6	5
Keene—Ward 2	3	2	2	2	2	2
Keene—Ward 3	4	3	4	5	5	5
Keene—Ward 4	4	3	4	3	4	3
Keene—Ward 5	9	9	9	9	9	9
Lancaster	23	22	23	22	24	23
Landaff	11	11	11	11	10	10
Langdon	3	3	3	3	3	3
Lebanon	22	21	21	21	24	24
Lempster	18	19	18	19	19	19
Lincoln	4	4	4	4	4	4
Lisbon	74	72	73	74	76	70
Littleton	14	16	16	14	14	13

SECOND CONGRESSIONAL DISTRICT.—Continued.	Alternate Delegates-at-Large.				Alternate District Delegates.	
	Thomas F. Dwyer (Wilson).	Samuel T. Ladd (Wilson).	Michael J. Lowe (Wilson).	Charles E. Tilton (Wilson).	Allan C. Clark (Wilson).	Davis B. Keniston (Wilson).
Livermore	1	1	1	1	1	1
Lyman	16	16	14	14	15	15
Lyme	11	10	11	10	9	9
Lyndeborough	13	13	14	13	13	14
Marlborough	6	6	6	7	7	7
Marlow	2	3	2	3	3	2
Mason	1	1	1	1	1	1
Milan	16	16	16	16	16	16
Milford	17	17	18	19	18	17
Monroe	4	3	3	4	3	4
Mont Vernon	7	9	7	9	8	6
Nashua—Ward 1	10	10	10	10	10	10
Nashua—Ward 2	10	11	12	12	13	12
Nashua—Ward 3	15	16	17	16	16	16
Nashua—Ward 4	6	6	6	6	6	6
Nashua—Ward 5	17	17	17	17	17	17
Nashua—Ward 6	14	12	14	13	...	13
Nashua—Ward 7	17	17	17	17	15	15
Nashua—Ward 8	26	27	26	24	26	24
Nashua—Ward 9	19	20	17	19	21	19
Nelson	3	3	3	3	3	2
New Boston	15	15	15	16	15	14
Newbury	23	23	23	23	23	23
New Ipswich	4	4	4	4	4	4
New London	19	19	19	19	19	19
Newport	24	25	23	23	24	23
Northumberland	13	14	14	13	12	12
Orange	5	5	5	5	3	3
Orford	8	8	8	8	8	8
Peterborough	28	25	24	25	25	23
Piermont	8	8	8	8	8	8
Pittsburg	7	7	7	7	7	7
Plainfield	42	42	42	42	39	39
Plymouth	49	49	49	51	53	48
Randolph	4	4	4	4	4	4
Richmond	8	8	8	8	7	...
Rindge	6	6	6	6	6	6
Roxbury	1	1	1	1	1	1
Rumney	29	27	25	25
Salisbury	7	7	7	7	7	7
Sharon	2	2	2	2	2	2
Shelburne	8	9	9	9	8	7
Springfield	8	8	8	8	7	7
Stark	18	18	18	18	17	17

SECOND
CONGRESSIONAL
DISTRICT.—Concluded.

	Alternate Delegates-at-Large.				Alternate District Delegates.	
	Thomas F. Dwyer (Wilson).	Samuel T. Ladd (Wilson).	Michael J. Lowe (Wilson).	Charles E. Tilton (Wilson).	Allan C. Clark (Wilson).	Davis B. Keniston (Wilson).
Stewartstown	13	13	13	13	13	13
Stoddard	12	12	12	12	12	13
Stratford	13	14	14	13	13	14
Sullivan	2	2	2	2	2	1
Sunapee	14	14	14	14	15	15
Surry	2	3	2	2	1	2
Sutton	20	20	21	21	20	19
Swanzey	21	22	23	22	23	23
Temple	1	1	1	1	1	1
Thornton	3	3	3	3	3	3
Unity	4	4	4	4	4	4
Walpole	40	42	41	42	40	39
Warner	25	25	25	26	24	24
Warren	3	3	3	3	3	2
Washington	7	7	6	7	7	7
Weare	17	17	17	17	17	17
Webster	18	19	18	19	19	18
Wentworth	15	15	14	14	14	15
Wentworth's Location	9	9	9	9	8	8
Westmoreland	3	3	3	3	3	3
Whitefield	14	13	14	13	14	13
Wilmot	19	18	19	18	18	19
Wilton	50	47	50	47	47	48
Winchester	13	13	13	13	12	12
Windsor	2	2	2	2	2	2
Woodstock	4	4	4	4	3	4

DEMOCRATIC PARTY.

SUMMARY.	Delegates-at-Large.				Alternate Delegates-at-Large.			
	James F. Brennan (Wilson).	Henry F. Hollis (Wilson).	Eugene E. Reed	Moise Verrette (Wilson).	Thomas F. Dwyer (Wilson).	Samuel T. Ladd (Wilson).	Michael J. Lowe (Wilson).	Charles E. Tilton (Wilson).
Rockingham ...	829	834	799	819	777	799	799	788
Strafford	637	644	632	634	537	548	543	543
Belknap	434	433	384	440	352	350	351	367
Carroll	332	348	315	337	287	286	294	291
Merrimack	785	799	742	784	695	694	693	674
Hillsborough ...	1,064	1,081	1,008	1,069	893	897	812	894
Cheshire	331	328	282	320	268	269	267	273
Sullivan	316	333	292	314	237	231	228	237
Grafton	659	668	610	650	607	602	602	601
Coos	369	379	335	367	336	338	350	339
Total votes. . .	5,756	5,847	5,399	5,734	4,989	5,014	4,939	5,007

SUMMARY.	Delegates.				Alternate Delegates.			
	Lawrence M. Connor (Wilson).	James O. Gerry (Wilson).	Robert C. Murchie (Wilson).	William H. Barry.	James J. Mahoney (Wilson).	William Pitman (Wilson).	Allan C. Clark (Wilson).	Davis B. Keniston (Wilson).
Rockingham ...	788	737	765	771
Strafford	572	552	527	523
Belknap	386	361	337	344
Carroll	326	337	281	312
Merrimack	254	229	514	447	203	205	488	482
Hillsborough ..	564	488	480	439	475	476	384	387
Cheshire	291	280	257	244
Sullivan	242	225	212	207
Grafton	572	512	556	542
Coos	348	314	326	321
Total votes. . .	2,890	2,704	2,447	2,217	2,538	2,631	2,223	2,183

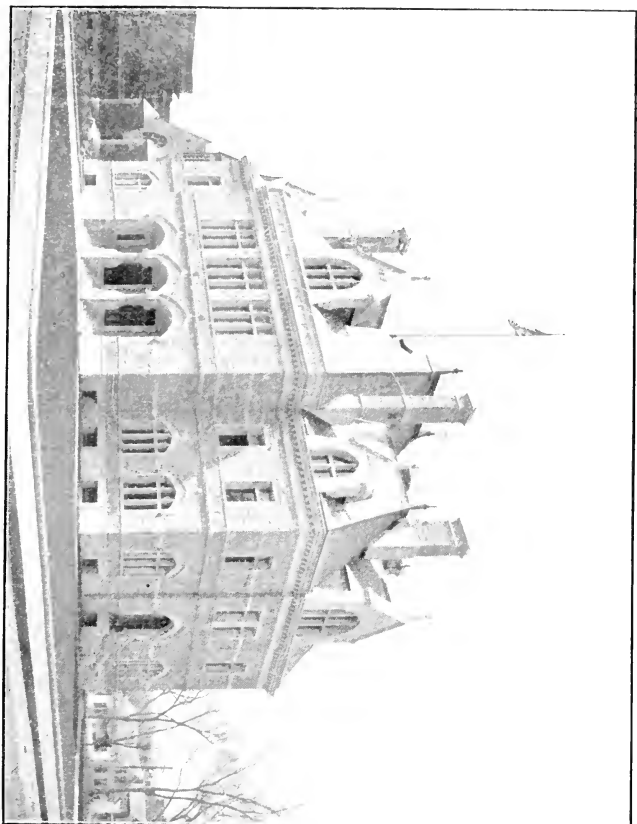

FEDERAL BUILDING, OPPOSITE STATE HOUSE.

PROGRESSIVE PARTY.

FIRST CONGRESSIONAL DISTRICT.	Delegates-at-Large.				District Delegates.	
	Robert P. Bass.	Winston Churchill.	Benjamin F. Greer.	Frederick W. Shontell.	Robert P. Johnston.	Samuel O. Titus.
Allenstown	3	3	3	2	3	2
Alton	3	3	3	3	3	3
Barnstead	2	2	2	2	2	2
Barrington	1	1	1
Bartlett	1	1	1	1	1	1
Bedford	3	3	3	3	3	3
Brentwood	1	1	1	1	1	1
Candia	2	2	2	2	2	2
Center Harbor	1	1	1	1	1	1
Chatham	1	1	1	1
Chester	4	4	4	4	4	3
Chichester	2	2	2	2	2	2
Conway	3	3	3	3	3	3
Deerfield	2	2	2	2	2	2
Derry	1	1	1	1	1	1
Dover—Ward 3	3	3	3	3	3	3
Dover—Ward 4	1	1	1	1	1	1
Durham	1	1	1	1	1	1
East Kingston	1	1	1	1	1	1
Epping	4	4	4	4	4	4
Exeter	2	2	2	2	2	2
Freedom	2	2	2	2	2	2
Gilford	3	3	3	3	3	3
Gilmanton	1	1	1	1	1	1
Goffstown	6	6	6	6	5	5
Hampstead	1	1	1	1	1	1
Hampton	2	2	2	2	2	2
Hudson	7	7	7	7	6	6
Jackson	3	3	3	3	3	3
Laconia—Ward 1	1	1	1	1	1	1
Laconia—Ward 2	12	12	12	13	10	10
Laconia—Ward 3	2	2	1	2	2	2
Laconia—Ward 4	1	1	1	1	1	1
Laconia—Ward 6	3	3	2	3
Lee	3	3	3	3	3	3
Litchfield	4	4	4	4	4	4
Madbury	3	4	4	4	4	4
Manchester—Ward 1	6	6	6	5	7	6
Manchester—Ward 2	7	7	6	7	7	7
Manchester—Ward 3	1	1	1	1	1	1
Manchester—Ward 4	4	4	3	4	4	4
Manchester—Ward 5	3	3	3	3	3	3

FIRST CONGRESSIONAL DISTRICT.—Concluded.	Delegates-at-Large.				District Delegates.	
	Robert P. Bass.	Winston Churchill.	Benjamin F. Greer.	Frederick W. Shontell.	Robert P. Johnston.	Samuel O. Titus.
Manchester—Ward 6	1	1	...	1
Manchester—Ward 7	1	1	1	1	1	1
Manchester—Ward 8	2	2	2	2	2	2
Manchester—Ward 11	4	4	4	4	4	4
Manchester—Ward 12	2	2	1	2	2	2
Meredith	4	4	4	4	4	4
Merrimack	4	3	3	3	4	4
Milton	1	1	1	1	2	2
Newmarket	10	10	10	10	10	10
Newton	1	1	1	1	1	1
Northfield	2	2	2	2	2	2
Ossipee	1	1	1	1	1	1
Pelham	5	5	4	4	4	4
Pembroke	2	2	2	2	1	1
Pittsfield	1	1	1	1	1	1
Plaistow	5	5	4	4	4	4
Portsmouth—Ward 2	11	11	11	11	10	10
Portsmouth—Ward 4	2	2	2	2	2	2
Portsmouth—Ward 5	2	2	2	2
Raymond	8	8	8	7	8	8
Rochester—Ward 3	1	1	1	1	1	1
Rochester—Ward 6	1	1	1	1	1	1
Rollinsford	3	3	3	3	3	4
Rye	2	2	2	2	2	2
Salem	2	2	2	2	2	2
Sanbornton	1	1	1	1	1	1
Sandown	2	...	2	1	2	...
Sandwich	1	2	1	1	1	...
Somersworth—Ward 1	1	1	1	1	1	1
Somersworth—Ward 2	2	2	2	2	2	2
Stratham	1	1	1	1	1	1
Windham	1	1	1	1	1	1
Wolfeboro	2	2	2	2	2	2

SECOND CONGRESSIONAL DISTRICT.	Delegates-at-Large.				District Delegates.	
	Robert P. Bass.	Winston Churchill.	Benjamin F. Greer.	Frederick W. Shontell.	Willis G. Buxton.	Frank A. Musgrove.
Acworth	1	1	1	1
Amherst	3	3	3	3	3	3
Antrim	7	7	7	7	7	7
Ashland	25	25	25	25	25	23
Bennington	1	1	1	1	1	1
Berlin—Ward 1	2	2	2	1	1	1
Berlin—Ward 2	5	5	5	5	5	5
Berlin—Ward 3	2	3	3	2	3	3
Boscawen	14	14	14	14	15	15
Bradford	1	1	1	1	1	1
Bristol	5	5	5	5	6	6
Canaan	3	3	3	3	3	3
Charlestown	2	2	2	2
Chesterfield	2	2	2	2	2	2
Claremont	2	2	2	2	2	2
Colebrook	2	2	2	2	2	2
Concord—Ward 1	6	6	6	6	6	6
Concord—Ward 3	1	1	1	1	1	1
Concord—Ward 4	1	1	1	1	1	1
Concord—Ward 6	1	1	1	1	1	1
Concord—Ward 7	1	1	1	1	1	1
Cornish	1	1	1	1	1	1
Croydon	2	2	2	2	2	2
Danbury	2	2	2	2	2	2
Deering	1	1	1	1
Dublin	1	1	1	1	1	1
Dunbarton	1	1	1	1	1	1
Enfield	4	3	2	3
Errol	1	1	1	1	1	1
Franconia	2	2	1	2	2	2
Franklin—Ward 1	2	2	2	2	2	2
Franklin—Ward 3	8	8	8	8	7	7
Gilsium	1	1	1	1	1	1
Gorham	1	1	1	1	1	1
Grafton	2	2	2	2	1	1
Grantham	2	2	2	2	1	1
Hanover	4	4	4	4	4	4
Haverhill	1	1	1	1	1	1
Henniker	1	2	1	2	2	2
Hollis	1	1	1	1	1	1
Hopkinton	12	12	12	12	12	12
Jaffrey	5	5	5	5	5	5
Keene—Ward 1	2	2	2	2	2	2
Keene—Ward 2	1	1	1	1	1	1
Keene—Ward 4	1	1	1	1

SECOND CONGRESSIONAL DISTRICT.—Concluded.	Delegates-at-Large.				District Delegates.	
	Robert P. Bass.	Winston Churchill.	Benjamin F. Greer.	Frederick W. Shontell.	Willis G. Buxton.	Frank A. Musgrove.
Keene—Ward 5	1	1	1	1	1	1
Lancaster	1	1	..	1
Lebanon	5	5	5	5	5	5
Lempster	1	1	..	1	1
Lisbon	5	5	5	5	5	5
Littleton	4	4	4	4	4	4
Lyman	1	1	1	1	1	1
Lyndeborough	1	1	1	1	1	1
Marlborough	1	1	1	1	1	1
Milford	10	10	9	10	10	10
Nashua—Ward 1	4	4	4	2	4	4
Nashua—Ward 2	1	1	1	1	1	1
Nashua—Ward 4	2	2	2	1	2	2
Nashua—Ward 6	1	1	1
Nashua—Ward 7	2	2	1	1	2	3
Nashua—Ward 8	2	2	2	2	2	2
New Boston	7	7	7	7	7	7
New Ipswich	1	2	1	1	1	1
New London	1	1	1	1	1	1
Peterborough	6	5	4	5	4	5
Piermont	5	5	5	5	5	5
Pittsburg	4	4	4	4	5	5
Plainfield	2	2	2	2	2	2
Plymouth	5	5	5	5	5	5
Richmond	1	1	1	1	1	1
Rindge	1	1	1	1	1	1
Rumney	4	4	4	4	4	4
Springfield	2	2	2	2	2	2
Stewartstown	1	1	1	1	1	1
Stoddard	3	3	3	3	3	3
Sutton	3	3	3	3	3	3
Swansey	3	3	3	3	2	2
Temple	2	2	2	2	2	2
Troy	1	1	1	1	1	1
Unity	1	1	1	1	1	1
Walpole	5	5	5	5	5	5
Warner	12	12	12	12	12	12
Warren	2	2	2	2	2	2
Weare	1	1	1	1	1	1
Webster	1	1	1	1	1	1
Wentworth	1	1	1	1	1	1
Whitefield	4	4	4	4	5	5
Wilton	7	7	7	5	7	7
Winchester	3	3	3	3	3	3

FIRST CONGRESSIONAL DISTRICT.	Alternate Delegates-at-Large.				Alternate District Delegates.	
	Robert E. Faulkner.	George Holbrook.	Howard Parker.	Charles W. Tobey.	Arthur S. Eaton.	Harry K. Torrey.
Allenstown	3	3	2	2	2	2
Alton	3	3	3	3	3	3
Barnstead	2	2	2	2	2	2
Barrington	1	1	1	1
Bartlett	1	1	1	1	1	1
Bedford	3	3	3	3	3	3
Brentwood	1	1	1	1	1	1
Candia	2	2	2	2	2	2
Center Harbor	1	1	1	1	1	1
Chatham	1	1
Chester	2	2	2	2	2	2
Chichester	2	2	2	2
Conway	3	3	3	3	3	3
Deerfield	2	2	2	2	2	2
Derry	1	1	1	1
Dover—Ward 3	3	3	3	3	3	3
Dover—Ward 4	1	1	1	1	1	1
Durham	1	1	1	1	1	1
East Kingston	1	1	1	1	1	1
Epping	3	3	3	3	4	4
Exeter	2	2	2	2	2	2
Freedom	2	2	2	2	2	2
Gilford	3	3	3	3	2	2
Gilmanton	1	1	1	1	1	1
Goffstown	4	4	4	5	3	3
Hampstead	1	1	1	1	1	1
Hampton	2	2	2	2	2	2
Hudson	7	7	7	7	6	6
Jackson	3	3	3	3	3	3
Laconia—Ward 2	9	9	9	9	11	11
Laconia—Ward 3	2	2	2	2	2	2
Laconia—Ward 4	1	1	1	1	1	1
Lee	3	3	3	3	3	3
Litchfield	4	4	4	4
Madbury	4	4	4	4	4	4
Manchester—Ward 1	7	7	7	7	7	7
Manchester—Ward 2	6	6	6	6	6	6
Manchester—Ward 3	1	1	1	1	1	1
Manchester—Ward 4	4	4	4	4	4	4
Manchester—Ward 5	3	3	3	3	3	3
Manchester—Ward 6	1
Manchester—Ward 7	1	1	1	1	1	1
Manchester—Ward 8	1	1	1	1	1	1
Manchester—Ward 11	4	4	4	4	4	4
Manchester—Ward 12	1	2	1	1	1	1

FIRST CONGRESSIONAL DISTRICT.—Concluded.	Alternate Delegates-at-Large.				Alternate District Delegates.	
	Robert E. Faulkner.	George Holbrook.	Howard Parker.	Charles W. Tobey.	Arthur S. Eaton.	Harry K. Torrey.
Meredith	3	3	3	3	3	3
Merrimack	4	4	4	4	4	4
Milton	2	2	2	2	1	1
Newmarket	10	10	10	10	10	10
Newton	1	1	1	1	1	1
Northfield	2	2	2	2	2	2
Ossipee	1	1	1	1	1	1
Pelham	2	2	2	2	2	2
Pembroke	1	1	1	1	2	2
Plaistow	4	4	4	4	4	4
Portsmouth—Ward 2	10	10	10	10	10	10
Portsmouth—Ward 4	1	1	1	1	1	...
Portsmouth—Ward 5	1	1
Raymond	8	7	7	7	7	7
Rochester—Ward 3	1	1	1	1	1	1
Rochester—Ward 6	1	1	1	1	1	1
Rollinsford	3	3	3	3	3	3
Rye	1	1	1	1	1	1
Salem	2	2	2	2	2	2
Sanbornton	1	1	1	1	1	1
Sandown	2	2	1	...	2	2
Sandwich	1	1	1	1
Somersworth—Ward 1	1	1	1	1	1	1
Somersworth—Ward 2	1	1	1	1	1	1
Stratham	1	1	1	1	1	1
Windham	1	1	1	1	1	1
Wolfeboro	2	2	2	2	2	2

SECOND CONGRESSIONAL DISTRICT.	Alternate Delegates-at-Large.				Alternate District Delegates.	
	Robert E. Faulkner.	George Holbrook.	Howard Parker.	Charles W. Tobey.	John L. Langdell.	Justin O. Wellman.
Acworth	1	...	1
Amherst	2	2	2	2	2	2
Antrim	6	6	6	6	6	6
Ashland	20	20	20	20	18	18
Bennington	1	1	1	1	1	1
Berlin—Ward 1	1
Berlin—Ward 2	4	4	4	4	4	4
Berlin—Ward 3	2	1	2	1	1	1
Boscawen	14	13	12	12	12	12
Bradford	1	1	1	1	1	1
Bristol	3	3	3	3	4	4
Canaan	2	2	2	2	2	2
Charlestown	2	2	2	2
Chesterfield	2	2	2	2	2	2
Claremont	1	1	1	1	1	1
Colebrook	2	2	2	2	2	2
Concord—Ward 1	5	5	5	5	5	5
Concord—Ward 3	1	1	1	1	1	1
Concord—Ward 4	1	1	1	1	1	1
Concord—Ward 6	1	1	1	1	1	1
Concord—Ward 7	1	1	1	1	1	1
Cornish	1	1	1	1	1	...
Croydon	2	2	2	2	2	2
Danbury	2	2	2	2	2	2
Dublin	1	1	1	1	1	1
Dunbarton	1	1	1	1	1	1
Enfield	2	3	3	2	2	2
Errol	1	1	1	1	1	1
Franconia	1	1	1	1	2	2
Franklin—Ward 1	2	2	2	2	2	2
Franklin—Ward 3	8	8	8	8	7	7
Gilsum	1	1	1	1	1	1
Grafton	1	1	1	1	1	1
Hanover	3	3	3	3	3	3
Haverhill	1	1	1	1	1	1
Henniker	1	1	2	2	2	2
Hollis	1	1	1	1	1	1
Hopkinton	11	11	11	11	11	11
Jaffrey	5	5	5	5	5	5
Keene—Ward 1	2	2	2	2	2	2
Keene—Ward 2	1	1	1	1	1	1
Keene—Ward 4	1	1	1	1	1	1
Keene—Ward 5	1	1	1	1	1	1

SECOND CONGRESSIONAL DISTRICT.—Concluded.	Alternate Delegates-at-Large.				Alternate District Delegates.	
	Robert E. Faulkner.	George Holbrook.	Howard Parker.	Charles W. Tobey.	John L. Langdell.	Justin O. Wellman.
Lancaster	1	1	1	1	1	1
Lebanon	5	5	5	5	5	5
Lempster	1	...	1
Lisbon	3	3	3	3	3	3
Littleton	3	3	3	3	3	3
Lyman	1	1	1	1	1	1
Lyndeborough	1	1	1	1	1	1
Marlborough	1	1	1	1	1	1
Milford	10	10	10	10	10	10
Nashua—Ward 1	4	3	4	4	4	4
Nashua—Ward 2	1	1
Nashua—Ward 4	2	2	2	2	2	2
Nashua—Ward 6	1
Nashua—Ward 7	1	1
Nashua—Ward 8	2	2	2	2	2	2
New Boston	6	6	6	6	7	7
New Ipswich	1	1	1	2	1	1
New London	1	1	1	1	1	1
Peterborough	6	5	5	5	5	4
Piermont	5	5	5	5	6	5
Pittsburg	2	2	2	2	2	3
Plainfield	2	2	2	2	2	2
Plymouth	4	4	4	4	4	4
Richmond	1	1	1	1	1	1
Rindge	1	1	1	1	1	1
Rumney	4	4	4	4	4	4
Springfield	2	2	2	2	2	2
Stewartstown	1	1	1	1	1	1
Stoddard	3	3	3	3	3	...
Sutton	3	3	3	3	3	3
Swanzey	2	2	2	2	2	2
Temple	2	2	2	2	2	2
Troy	1	1	1	1	1	1
Unity	1	1	1	1	1	1
Walpole	3	3	3	3	3	2
Warner	12	12	12	12	12	...
Warren	2	2	2	2	2	2
Weare	1	1	1	1	1	1
Webster	1	1	1	1	1	1
Wentworth	1	1	1	1	1	1
Whitefield	4	4	4	4	3	3
Wilton	7	7	5	7	7	7
Winchester	3	3	3	3	3	3

SUMMARY.	Delegates-at-Large.					Delegates.		
	Robert P. Bass.	Winston Churchill.	Benjamin F. Greer.	Frederick W. Shontell.	Robert P. Johnston.	Samuel O. Titus.	Willis G. Buxton.	Frank A. Musgrove.
Rockingham	67	65	66	64	63	60
Strafford	21	22	22	21	22	23
Belknap	34	34	32	35	29	29
Carroll	14	15	13	13	14	13
Merrimack	64	65	64	64	9	8	54	54
Hillsborough	120	119	112	107	57	56	56	59
Cheshire	32	32	32	32	31	31
Sullivan	14	15	16	15	13	13
Grafton	78	78	75	77	71	72
Coos	23	23	23	22	24	28
Total votes.....	467	468	455	450	194	180	249	254

SUMMARY.	Alternate Delegates-at-Large.				Alternate Delegates.			
	Robert E. Faulkner.	George Holbrook.	Howard Parker.	Charles W. Tobey.	Arthur S. Eaton.	Harry K. Torrey.	John L. Langdell.	Justin O. Wellman.
Rockingham	59	57	56	56	57	56
Strafford	22	22	22	22	19	19
Belknap	26	26	26	26	27	27
Carroll	13	14	14	13	12	12
Merrimack	60	59	60	60	6	6	58	42
Hillsborough	106	107	102	105	46	46	53	52
Cheshire	29	29	29	29	29	25
Sullivan	13	11	13	11	9	8
Grafton	61	62	62	61	61	61
Coos	17	16	18	16	15	16
Total votes	406	403	402	399	167	166	225	204

POSTOFFICES IN NEW HAMPSHIRE.

Acworth	Clarksville	Errol
Alexandria	Clintongrove	Etna
Alstead	Colebrook	Exeter
Alstead Center	Concord	Fabyan House
Alton	Contoocook	Fairview
Alton Bay	Conway	Farmington
Amherst	Coos	Fitzwilliam
Andover	Cornish Flat	Fitzwilliam Depot
Antrim	Crawford House	Flume House
Ashland	Croydon	Francestown
Ashuelot	Croydon Flat	Franconia
Atkinson Depot	Crystal	Franklin
Auburn	Danbury	Freedom
Bank Village	Danville	Fremont
Barnstead	Deerfield	Georges Mills
Barrington	Deerfield Center	Gerrish
Bartlett	Deering	Gilmanton
Bath	Deer Park	Gilmanton Iron Works
Bear Island	Derry	Gilsum
Belmont	Dixville	Glen
Bemis	Dorchester	Goffstown
Bennetts Landing	Dover	Gonic
Bennington	Drewsville	Gorham
Benton	Dublin	Goshen
Berlin	Dummer	Gossville
Berlin Mills	Dunbarton	Grafton
Bethlehem	Durham	Grafton Center
Blodget Landing	East Acworth	Granite
Boscawen	East Alstead	Grantham
Bradford	East Andover	Greenfield
Breezy Point	East Barrington	Grasmere
Brentwood	East Candia	Greenhill
Bretton Woods	East Canterbury	Greenland
Bridgewater	East Deering	Greenland Depot
Bristol	East Derry	Greenville
Brookline	East Hampstead	Groton
Burkehaven	East Haverhill	Groveton
Campton	East Hebron	Guild
Canaan	East Jaffrey	Hampstead
Canaan Center	East Kingston	Hampton
Candia	East Lempster	Hampton Beach
Canobie Lake	East Madison	Hampton Falls
Canterbury	Easton	Hancock
Canterbury Depot	East Rindge	Hanover
Cascade	East Rochester	Harrisville
Center Barnstead	East Springfield	Haverhill
Center Conway	East Sullivan	Hebron
Center Effingham	East Swanzey	Hedding
Center Harbor	East Wakefield	Henniker
Center Ossipee	East Washington	Hill
Center Sandwich	East Weare	Hillsboro
Center Strafford	East Westmoreland	Hillsboro Center
Center Tuftonboro	East Wolfeboro	Hillsboro Lower Village
Charlestown	Eaton Center	Hillsboro Upper Village
Chatham	Effingham	Hinsdale
Cheever	Effingham Falls	Holderness
Chesham	Elkins	Hollis
Chester	Ellsworth	Hollis Depot
Chesterfield	Elmwood	Hooksett
Chichester	Enfield	Hopkinton
Chocoma	Enfield Center	Horns Mills
Claremont	Epping	Hudson
Claremont Junction	Epsom	Intervale

POSTOFFICES IN NEW HAMPSHIRE.—Continued.

Jackson	Nashua	Potter Place
Jaffrey	Nelson	Pratts
Jefferson	New Boston	Profile House
Jefferson Highland	Newbury	Province Lake
Johnson	New Castle	Quaker City
Kearsarge	New Durham	Quincy
Keene	Newfields	Randolph
Kelleyville	New Hampton	Raymond
Kingston	New Ipswich	Redstone
Laconia	New London	Reeds Ferry
Lakeport	New Market	Richmond
Lakeside	Newport	Rindge
Lancaster	Newton	Riverdale
Leavitts Hill	Newton Junction	Riverton
Lebanon	North Barnstead	Robys Corner
Lee	North Charlestown	Rochester
Leightons Corners	North Chatham	Rockingham
Lempster	North Chichester	Rumney
Lincoln	North Conway	Rumney Depot
Lisbon	North Danville	Rye
Little Boars Head	North Dorchester	Rye Beach
Littleton	North Epping	Rye North Beach
Livermore	North Groton	Salem
Lochmere	North Hampton	Salem Depot
Londonderry	North Haverhill	Salisbury
Long Island	North Monroe	Salmon Falls
Loudon	North Newport	Sanbornton
Lyme	North Richmond	Sanbornville
Lyme Center	North Rochester	Sandown
Madbury	North Salem	Sandwich
Madison	North Sanbornton	Scott
Manchester	North Sandwich	Seabrook
Maplewood	North Sutton	Shelburne
Marlboro	Northumberland	Short Falls
Marlboro Depot	North Wakefield	Silver Lake
Marlow	North Weare	Smithtown
Mascoma	North Wolfeboro	Smithville
Mason	Northwood	Snowville
Mast Yard	Northwood Center	Somersworth
Meadows	Northwood Narrows	Soo Nipi Park
Melvin Mills	Northwood Ridge	South Acworth
Melvin Village	North Woodstock	South Barnstead
Meredith	Nottingham	South Barrington
Meredith Center	Orford	South Charlestown
Meriden	Orfordville	South Chatham
Merrimack	Ossipee	South Danbury
Milan	Ossipee Valley	South Danville
Milford	Passaconaway	South Deerfield
Mill Village	Pelham	South Effingham
Milton	Pembroke	South Lee
Milton Mills	Pequaket	South Lyndeboro
Mirror Lake	Percy	South Merrimack
Monadnock	Peterboro	South Newbury
Monroe	Pierce Bridge	South Sutton
Montcalm	Piermont	South Tamworth
Mont Vernon	Pike	South Weare
Moultonboro	Pittsburg	Spofford
Moultonville	Pittsfield	Springfield
Mountainview	Plainfield	Stark
Mount Carrigain	Plaistow	Starr King
Mount Sunapee	Plymouth	State Line
Mount Washington	Ponemah	Stinson Lake
Munsonville	Portsmouth	Stoddard

POSTOFFICES IN NEW HAMPSHIRE.—Concluded.

Stratford	Water Village	West Rye
Stratford	Waterville	West Salisbury
Stratham	Weare	West Springfield
Sugar Hill	Wendell	West Stewartstown
Sullivan	Wentworth	West Swanzey
Sunapee	Wentworths Location	West Thornton
Suncook	West Alton	Westville
Surry	West Andover	West Windham
Sutton	West Barrington	Whiteface
Swanzey	West Campton	Whitefield
Tamworth	West Canaan	Whittier
Temple	West Chesterfield	Wilmot
The Weirs	West Claremont	Wilmot Flat
Thorntons Ferry	West Epping	Wilton
Tilton	West Hampstead	Winchester
Troy	West Henniker	Windham Depot
Tuftonboro	West Hopkinton	Winnepesaukee
Twin Mountain	West Lebanon	Winnisquam
Union	West Milan	Winona
Unity	Westmoreland	Wolfeboro
Wakefield	Westmoreland Depot	Wolfeboro Center
Walpole	West Nottingham	Wolfeboro Falls
Warner	West Ossipee	Wonalancet
Warren	West Peterboro	Woodman
Warren Summit	Westport	Woodstock
Washington	West Rindge	Woodsville
Waterloo	West Rumney	

FEDERAL COURT ORGANIZATION.

Circuit Court, first circuit judges (name, residence and date of appointment):

William L. Putnam, Portland, Me.....	1892
Frederic Dodge, Boston, Mass.....	1913
George H. Bingham, Manchester.....	1913

District Court, district of New Hampshire (name of official, residence and date of appointment):

Judge, Edgar Aldrich, Littleton.....	1891
Clerk, Burns P. Hodgman, Concord.....	1900
Attorney, Fred H. Brown, Somersworth.....	1914
Attorney's Clerk, Dora M. Leonard, Concord.....	1914
Marshal, Charles J. O'Neil, Walpole.....	1914
Deputy Marshals, William Murchie, Concord.....	1915
Annie M. Greaney, Manchester.....	1915
Commissioners, John G. Crawford, Manchester.....	1913
Albert R. Hatch, Portsmouth.....	1913
Burns P. Hodgman, Concord.....	1912
Merrill Shurtleff, Lancaster.....	1913

The above court meets at Portsmouth the first Tuesday in October; in Concord, the last Tuesday in April and the second Tuesday in December; in Littleton, the third Tuesday in September.

REPUBLICAN PLATFORM OF 1916.

The Republicans of New Hampshire present to their fellow-citizens a state redeemed from Democratic control, and point to the complete fulfillment of the pledges upon which the successful campaign of 1914 was waged.

We have reduced the state tax.

We have reduced the state debt.

We have kept expenditures within the revenues.

We have paid nearly half a million dollars in Democratic liabilities.

We have met the state's portion of the cost of a needless mobilization of the National Guard forced upon us by a Democratic administration at Washington.

We have maintained every public enterprise in a condition of efficiency.

We have provided for the completion of a state-wide system of highways.

We have extended the school system and provided for a larger co-operation between the state and local school authorities.

We have provided pensions for teachers of long and meritorious service.

We have made adequate provision for state institutions.

We have created a real and economical system for the purchase of public supplies.

We have established a system of municipal courts which is geographically correct, free from partisanship and thoroughly efficient.

We have set a statutory bar to the practice of appointing members of the executive council to office.

We have placed upon the statute books a model law for the supervision of the banks of the state.

We have purged the public service of incompetency and favoritism.

We have defended the integrity of the state's system of railroads.

We have extended and perfected the mother's pension law.

We have made ample appropriations for the care of the delinquent, the dependent and the defective.

We have enacted effective legislation to limit the use of money in political campaigns.

We have made a helpful beginning in the work of agricultural co-operation.

We have omitted no feasible act for the advancement of the moral or material interests of the state.

These splendid results have been achieved through the cordial co-operation of the Republican elements, whose division in 1912 brought about a temporary Democratic ascendancy in New Hampshire. Republican reunion is now complete, and we are assured of continued control of the state government.

Party Pledges.

We therefore pledge ourselves to develop and to perfect the program of progressive legislation which was initiated by Republican leaders and to which the Republican party has given constant support.

We present our candidates for governor, members of congress and other positions with full confidence in their ability, integrity and thorough republicanism, and we pledge them our hearty support, in full confidence of their election.

The next legislature will be Republican, and it will enact laws:

To produce a more equitable distribution of the cost of industrial accidents.

To establish a suitable system of factory inspection.

To extend the assistance of the state to agricultural industry.

The Republican legislature of 1915 provided for the calling of a constitutional convention. We pledge the Republican membership in that body to submit to the people amendments to our organic law which will make our system of taxation more scientific and equitable and which will permit the electorate to pass upon all questions of constitutional importance.

We reaffirm the historic policies of the Republican party in national affairs and we especially emphasize our adherence to a protective tariff, which is the surest means to guarantee stable and profitable employment to American labor and which will be the safest defense to our industries at the end of the era of spurious prosperity caused by the European war, whose horrors are being capitalized by an unscrupulous administration for personal political benefit.

We endorse the declarations of the Republican national platform of 1916, and we commend the attitude of our candidate for the presidency upon all the issues involved in the campaign.

We congratulate the country upon the nomination and the assured election of Hughes and Fairbanks; and we pledge to them the electoral vote of this state.

DEMOCRATIC PLATFORM OF 1916.

We, the Democrats of New Hampshire, in convention assembled, do hereby adopt the following platform:

In the Nation.

We heartily endorse the platform of the democracy adopted at St. Louis, and we pledge our united and earnest support to the great leaders chosen in national convention there. No president in our time has had to solve so many difficult and serious problems, both of foreign and domestic policy. These problems have been met with courage, wisdom and efficiency. The record of achievements in sound progressive legislation commands the approval of all independent citizens. The Democratic party has made an honest downward revision of the tariff and created a permanent nonpartisan tariff commission. It has created a national currency system that will make impossible hereafter financial panics and is controlled by the public for the welfare of all. It has improved the anti-trust laws and provided a better method for their enforcement by the passage of the Clayton anti-trust act and the federal trade commission act. It has passed

an income tax and a federal inheritance tax for the more equal distribution of the burden of taxation. For the benefit of farming, it has enacted the Smith-Lever extension act, the good roads bill, the rural credits act, the grain grading bill and the law against speculation in cotton futures. It has limited the use of injunctions in labor disputes, declared that the Sherman act does not apply to labor unions, or farmers' co-operative associations, passed the LaFollette-Seaman's bill, the workmen's compensation act, the federal child labor bill, and established an eight-hour day for all government employees. It has made ample provision for military preparedness on sea and land.

We heartily endorse the action of President Wilson and congress in averting a railroad strike by the passage of the Adamson act.

The administration has dealt with foreign problems with true American spirit and has settled these controversies by the methods of peace rather than by war and bloodshed.

In our candidates for congress, Gordon Woodbury and Raymond B. Stevens, we have men who are in every way worthy to uphold the policies of our President, and to them we pledge our unqualified support.

In the State.

We favor the calling of a constitutional convention and the adoption of the following amendments:

The abolition of the governor's council.

An increase in the membership of the senate, the representation to be based upon population and not upon wealth, as now.

Giving the legislature the power to classify different kinds of property for purposes of taxation.

The initiative and referendum.

Giving the governor the power to veto separate items in appropriation bills.

We are in favor of a factory inspection law, a 54-hour law, and an eight-hour day in continuous 24-hour industries.

We are in favor of sustaining and improving the present employer's liability and workmen's compensation act.

We favor the submission to the people of a constitutional amendment granting equal suffrage.

The Democratic party believes that farming is not only the basis of all prosperity but fundamental to all life. In accordance with that belief, we point with pride to its historic establishment of federal farm experiment stations in every state of the union under President Cleveland and to the establishment by the present Democratic congress and President of the following two great farm laws:

The Smith-Lever law that makes for the extension of farm knowledge and practice to the farms and homes in every state.

The Hollis farm loan law, to facilitate long and short term loans under co-operative provisions of intelligent supervision by the government.

We believe that the tested knowledge gained at experiment stations at state colleges and brought to farms and homes as increased power and production is the highest measure of protection to the grower and consumer.

We believe that in easier and ampler money means for farm purchases, farm equipment and crop movement lies the greatest increase of protective production.

We confidently look forward to the establishment of co-operative farm bureaus of direction and distribution that shall give the farming producer a waiting market for his produce and a full dollar for its sale, and to the consumer fresh goods and first-hand prices.

Our state college has done much for the boys and girls of New Hampshire, and we pledge it our unqualified support.

We favor increased efficiency in our schools and we pledge ourselves to give the cause of education generous support.

Good roads are an asset to the state and we favor liberal appropriations for their construction, maintenance and improvement.

We believe in genuine local option.

We believe in amending the primary law so as to carry out the purpose for which it was intended, in order that there may be a reduction of the expenses attending the primary election, and for the use of such a ballot as will accomplish the purpose of the law without any voter being compelled to declare his party affiliation.

We believe if there is any reorganization of the railroad systems of this state that the interests of the people of the state of New Hampshire should be first considered and protected.

To our able candidate for governor, Hon. John C. Hutchins, and to the excellent state ticket nominated by the Democratic party, we pledge our united support.

REPUBLICAN STATE COMMITTEE.

Chairman, Philip H. Faulkner of Keene; Secretary, Oscar F. Moreau of Manchester; Treasurer, William F. Thayer of Concord; Executive Committee, Albert S. Wetherell of Exeter, John L. Meader of Rochester, Elmer S. Tilton of Laconia, James E. French of Moultonborough, Arthur P. Morrill of Concord, John J. Donahue of Manchester, William B. Rotch of Milford, Orville E. Cain of Keene, John H. Glynn of Newport, Fred A. Jones of Lebanon, Joseph A. Vaillancourt of Berlin.

Rockingham County—Albert S. Wetherell, Rufus N. Elwell, Exeter; Frank H. Durgin, Newmarket; Warren Brown, Hampton Falls; John S. Corson, Hampstead; Charles I. Pressey, Atkinson; John H. Bartlett, Ernest L. Guptill, Sherman T. Newton, Portsmouth; Frederick J. Shepard, Derry; Rosecrans W. Pillsbury, Londonderry; George L. Chase, Newfields; Irving Dow, Northwood; Stephen A. Frost, Fremont; W. Dubois Pulver, Salem.

Strafford County—Dwight Hall, Thomas H. Dearborn, John T. Welch, H. K. Reynolds, Dover; Jeremiah Langley, Durham; Alonzo I. Nute, Farmington; Malcom A. H. Hart, Milton; Joel W. McCrillis, R. DeWitt Burnham, John L. Meader, Alcide Bilodeau, Rochester; John Q. A. Wentworth, Rollinsford; Sidney B. Stevens, James H. Joyce, John N. Haines, Somersworth; William S. Davis, Barrington; William H. Knox, Madbury.

Carroll County—James E. French, Moultonborough; Sewall W. Abbott, Wolfeboro; Charles W. Gray, Jackson; Frank S. Lord, Ossipee; A. Crosby Kennett, Conway; Fred E. Bryer, Sandwich.

Belknap County—Henry B. Quinby, Elmer S. Tilton, Oscar L. Young, Laconia; Joseph F. Smith, Meredith; Ellsworth H. Rollins, Alton; George R. Hammel, Belmont; Arthur T. Cass, Tilton; Robert M. Wright, Sanbornton.

Merrimack County—George H. Moses, Frank S. Streeter, Arthur E. Dole, Arthur P. Morrill, Benjamin W. Couch, Frank P. Quimby, Arthur H. Britton, Concord; George E. Clark, Ralph B. Griffin, Franklin; Arthur J. Boutwell, Hopkinton; George E. Miller, Pembroke; Fred H. Blanchard, Concord; William H. Head, Hooksett; Jeremiah E. Smith, Northfield; Newman Durrell, Herbert W. Dustin, Pittsfield; Edward H. Carroll, Warner; James L. Colby, Webster; Harry L. Holmes, Henniker; Jean M. Shaw, Hill.

Hillsborough County—Samuel J. Lord, Charles A. Perkins, Frank L. Downs, David W. Perkins, William B. McKay, Adolph Wagner, William Marcotte, John J. Donahue, George N. Manning, Arthur T. Beaumier, Aime E. Boisvert, Reinhardt Hecker, J. A. Lacasse, Manchester; William B. Rotch, Milford; Frank A. Parker, Goffstown; Timothy E. Driscoll, Peterborough; John Wentworth, Hudson; William J. Patterson, New Boston; Willis C. Hardy, Hollis; J. Elro Perkins, Antrim; William D. Swart, Robert A. French, Fred W. Estabrook, Frank W. Maynard, John H. Field, John R. Spring, Edward Labine, Edward H. Wason, Marcel Theriault, Nashua; George W. Haslet, Hillsborough.

Cheshire County—Orville E. Cain, Philip H. Faulkner, William S. Tuttle, W. H. Watson, H. E. Swan, Keene; W. W. Howe, Marlow; William J. King, Walpole; George B. Leighton, Dublin; Charles W. Fletcher, Rindge; William G. Booth, Hinsdale.

Sullivan County—George W. Buss, Acworth; Fred A. Barton, Lempster; Fred H. Perry, Charlestown; Carl B. Philbrick, Springfield; Daniel Westgate, Plainfield; William F. Galucia, Sunapee; John H. Glynn, Newport; William E. Kinney, Claremont; Guy Dole, Cornish.

Grafton County—Alvin F. Wentworth, Plymouth; Ora A. Brown, Ashland; H. Eugene Morrison, Orford; Moody C. Dole, Campton; Fred A. Jones, Lebanon; William E. Lawrence, Haverhill; James B. Wallace, Canaan; Perley R. Bugbee, Hanover; J. G. M. Glessner, Bethlehem; Fred W. Parker, Lisbon; Charles E. Gosselin, Littleton; Henry C. Field, Bristol; George W. Barnes, Lyme; A. M. Spaulding, Rumney; George H. Turner, Bethlehem; Harold A. Webster, Holderness.

Coos County—George F. Rich, Joseph A. Vaillancourt, Berlin; William S. McConnell, Thomas F. Johnson, Colebrook; Leon D. Ripley, Stewartstown;

Bernard W. Fisher, Stratford; Edward M. Bowker, Whitefield; Bernard Jacobs, Lancaster; Henry Marble, Gorham; Joseph P. Boucher, Northumberland.

DEMOCRATIC STATE COMMITTEE.

Chairman, George E. Farrand of Concord; Secretary, Robert C. Murchie of Concord; Treasurer, Charles E. Tilton of Tilton; Executive Committee, M. B. Griffin of Newmarket, Fred H. Brown of Somersworth, A. H. Harriman of Laconia, Herbert S. Rogers of Wakefield, Henry F. Hollis of Concord, James F. Brennan of Peterboro, Joseph P. Chatel of Manchester, Guy H. Cutter of Jaffrey, John McCrillis of Newport, Frank J. Beal of Plymouth, John H. Hinman of North Stratford, Gordon Woodbury of Bedford, John C. Hutchins of Stratford, Raymond B. Stevens of Landaff.

Rockingham County—Joseph N. Bartlett, Northwood; William Brown, Raymond; Myron Richardson, Derry; L. Wallace Hall, Salem; David O. Brewer, Kingston; William D. Ingalls, East Kingston; Melzar W. Dunbar, Hampton; Patrick J. Kennedy, Exeter; Calvin Page, Samuel T. Ladd, Daniel W. Badger, Portsmouth; Winthrop B. Hoyt, Greenland; Louis P. Ladd, Epping; Michael B. Griffin, Newmarket.

Strafford County—Walter H. Smith, Barrington; Scott W. Caswell, John H. Wesley, Dover; Joseph Warren, Edgar J. Ham, Rochester; James H. Foss, Strafford; Fred H. Brown, Somersworth; James D. Pinkham, Milton.

Carroll County—John B. Nash, Conway; William Pitman, Bartlett; James O. Gerry, Madison; Frank A. Bryer, Sandwich; Arthur P. Merrow, Freedom; Dana J. Brown, Ossipee; Herbert S. Rogers, Wakefield; Frank P. Hobbs, Wolfeboro.

Belknap County—Herbert J. Jones, Alton; William H. Moses, Tilton; C. Orrin Downing, Laconia; William H. Neal, Meredith; Louis J. Truland, Laconia.

Merrimack County—George W. Stone, Andover; Alfred B. Stimson, New London; George M. Putnam, Contoocook; Charles P. Shepard, Boscawen; Charles P. Herrick, Northfield; Walter H. Tripp, Epsom; Charles B. Rogers, Pembroke; Henry F. Hollis, David E. Murphy, David D. Taylor, Edward J. Hatch, George E. Farrand, Concord; Seth W. Jones, Harry W. Daniel, Franklin.

Hillsborough County—Daniel G. B. Burns, Pelham; William H. Woodbury, Goffstown; Alva A. Simonds, Milford; Henry P. Gainey, Greenville; James F. Brennan, Peterborough; George C. Tolford, Wilton; John B. Jameson, Antrim; Charles S. Perry, Hillsborough; Fred C. Jones, Weare; Roscoe F. Proctor, Jeremiah J. Doyle, Henri T. Ledoux, Charles F. Runnells, Nashua; John W. Center, William J. Starr, James A. Broderick, Edward J. Flannagan, John J. McGovern, John J. Connor, Benjamin J. Mack, Joseph P. Chatel, Cyprien J. Belanger, John W. S. Joyal, Manchester.

Cheshire County—Fred J. Marvin, Alstead; H. R. Greene, Nelson; Patrick E. Griffin, Walpole; George H. Duncan, Jaffrey; Edward F. Qualters, Winchester; Thomas J. Winn, Harrisville; Richard J. Wolfe, John J. Donovan, Keene.

Sullivan County—Frank Whitaker, Plainfield; Orin C. Young, Charlestown; Perley Walker, Grantham; Charles A. Newton, Unity; Delfred R. Graves, Newport; Maurice M. Freeman, Claremont.

Grafton County—Horace G. Robie, Canaan; Frank J. Beal, Plymouth; John Byrne, Lebanon; Roland A. Lewin, Hanover; George W. Pike, Lisbon; James J. Harrington, Littleton; Sidney F. Downing, Lincoln; John G. Marston, Woodsville; Herbert H. Follansbee, Bristol; William R. Davis, Wentworth.

Coos County—Walter S. Drew, Colebrook; John H. Hinman, Stratford; Fred S. Cleaveland, Lancaster; Alonzo D. Barrett, Gorham; Frank Hancock, Milan; George Paine, Leo Parent, John Sheridan, Daniel J. Daley, Berlin.

SOCIALIST ORGANIZATION.

Chairman, Earle B. Young of Laconia; Executive Committee, Francis T. Butler of Franklin, Peter Henry of Berlin, Andrew Linna of Milford, Patrick J. Leonard of Concord.

REPUBLICAN CHAIRMEN.

(Note—The present Republican party was organized in New Hampshire in 1856, and it is probable that during the first two years the chairman acted as treasurer also. The list of chairmen for the past sixty years is as follows:)

Name of Chairman.	Residence.	Term.
Edward H. Rollins,	Concord,	1856-62, 68-72
Anthony Colby,	New London,	1862-63
Nehemiah G. Ordway,	Concord,	1863-64
William E. Chandler,	Concord,	1864-66
Austin F. Pike,	Franklin,	1866-68
Orrin C. Moore,	Nashua,	1872-74
Daniel Hall,	Dover,	1874-77
Elijah M. Topliff,	Manchester,	1877-78
Henry H. Huse,	Manchester,	1878-82
Jacob H. Gallinger,	Concord,	1882-90, 98-1908
Frank C. Churchill,	Lebanon,	1890-92
Stephen S. Jewett,	Laconia,	1892-96
John A. Spaulding,	Nashua,	1896-98
Oscar L. Young,	Laconia,	1903-10
Edmund Cook,	Concord,	1910-12
Jesse M. Barton,	Newport,	1912-14
Dwight Hall,	Dover,	1914-16
Philip H. Faulkner,	Keene,	1916-

REPUBLICAN SECRETARIES.

Name of Secretary.	Residence.	Term.
Sylvester Dana,	Concord,	1856-58
William E. Chandler,	Concord,	1858-60
Benjamin F. Prescott,	Epping,	1860-67, 71-77
Benjamin Gerrish, Jr.,	Concord,	1867-69
Wyman Pattee,	Enfield,	1869-70
Charles H. Roberts,	Concord,	1870-71
George E. Jenks,	Concord,	1877-82
Frank D. Currier,	Canaan,	1882-90
Stephen S. Jewett,	Laconia,	1890-92
William Tutherly,	Concord,	1892-96
James O. Lyford,	Concord,	1896-98
Louis G. Hoyt,	Kingston,	1898-1900
Thomas F. Clifford,	Franklin,	1900-06
L. Ashton Thorp,	Manchester,	1906-08
Harry J. Brown,	Concord,	1908-10
Frank A. Musgrove,	Hanover,	1910-12
Philip H. Faulkner,	Keene,	1912-14
John G. M. Glessner*	Bethlehem,	1914-16
Oscar F. Moreau,	Manchester,	1916-

*Acting Secretary.

REPUBLICAN TREASURERS.

Name of Treasurer.	Residence.	Term.
Frederick Smyth,	Manchester,	1858-59
Thomas L. Tullock,	Portsmouth,	1859-65
John Kimball,	Concord,	1865-72, 75-90
Asa Fowler,	Concord,	1872
Carlos G. Pressey,	Concord,	1873-74
Charles H. Roberts,	Concord,	1874-75
Edgar H. Woodman,	Concord,	1890-92
William F. Thayer,	Concord,	1892-

DEMOCRATIC CHAIRMEN.

(Note—The List of Democratic officials is not complete for the past sixty years, but so far as is known they are as follows:)

Name of Chairman.	Residence.	Term.
Francis B. Peabody,	Concord,	1856
John H. George,	Concord,	1856-58
John M. Hill,	Concord,	1858-59, 66-68
Joseph Robinson,	Concord,	1859-60
Josiah Minot,	Concord,	1860-62, 63-64
Aaron P. Hughes,	Nashua,	1862-63
Lewis W. Clark,	Manchester,	1864-66, 71-72
Anson S. Marshall,	Concord,	1868-69
Samuel B. Page,	Haverhill,	1869-71
John G. Sinclair,	Littleton,	1872-73
George F. Putnum,	Haverhill,	1873-76, 78-82
Isaac N. Blodgett,	Franklin,	1876-78
Charles F. Stone,	Laconia,	1882-90
John P. Bartlett,	Manchester,	1890-94
John T. Amey,	Lancaster,	1894-1902
Henry F. Hollis,	Concord,	1902
Nathaniel E. Martin,	Concord,	1902-04
Thomas H. Madigan, Jr.,	Concord,	1904-08
John B. Jameson,	Concord,	1908-14
George E. Farrand,	Concord,	1914-

DEMOCRATIC SECRETARIES.

Name of Secretary.	Residence.	Term.
Lewis W. Clark,	Manchester,	1858-60
John M. Hill,	Concord,	1860-69
Henry H. Metcalf,	Concord,	1869-71
William M. Thayer,	Portsmouth,	1871-72
Henry H. Huse,	Manchester,	1872-73
Charles B. Griswold,	Lebanon,	1873-75
Charles H. Smith,	Newmarket,	1875-76
William Butterfield,	Concord,	1876-78
Herbert F. Norris,	Epping,	1878, 80-84
Isaac N. Andrews,	Nashua,	1878-80
Nathaniel E. Martin,	Concord,	1884-88
Frank M. Rollins,	Laconia,	1888-90
James R. Jackson,	Littleton,	1890-94
Daniel M. White,	Peterborough,	1894-98
Henry W. George,	Barnstead,	1898-1900
Thomas H. Madigan, Jr.,	Concord,	1900-04
John P. Bartlett,	Manchester,	1904-06
John B. Jameson,	Concord,	1906-08
Guy H. Cutter,	Jaffrey,	1908-12
Robert C. Murchfe,	Concord,	1914-

DEMOCRATIC TREASURERS.

Name of Treasurer.	Residence.	Term.
John M. Hill,	Concord,	1876-94
Howard F. Hill,	Concord,	1894-96
Eliphalet S. Nutter,	Concord,	1896-98
John M. Mitchell,	Concord,	1898-1900
William J. Ahern,	Concord,	1900-02
John P. Goggin,	Nashua,	1902-04
Franklin P. Kellom,	Winchester,	1904-06
William C. Yeaton,	Concord,	1906-12
Clarence E. Carr,	Andover,	1912-14
William H. Barry,	Nashua,	1914-16
Charles E. Tilton,	Tilton,	1916-

STATE PRIMARY, 1916.

The following are tables of returns of the state primary held September 5, 1916. There were no candidates in the Progressive party. In towns where no votes were cast no record is made of the returns.

ROCKINGHAM COUNTY.	For Governor.				For Congressman.			
	Henry W. Keyes, Rep., Haverhill.	Rosee's W. Pillsbury, Rep., Londonderry.	John C. Hutehins, Dem., Stratford.	Albert W. Noone, Dem., Peterborough.	Thomas Chalmers, Rep., Manchester.	George I. Haselton, Rep., Manchester.	Cyrus A. Sulloway, Rep., Manchester.	Gordon Woodbury, Dem., Bedford.
Atkinson	18	6	1	...	9	1	11	1
Auburn	21	27	5	3	13	8	32	7
Brentwood	34	20	6	1	15	8	33	6
Candia	41	59	18	9	28	13	59	24
Chester	32	34	...	1	22	11	31	...
Danville	32	47	2	1	10	5	70	2
Deerfield	41	30	11	8	14	10	48	22
Derry	85	340	47	33	175	45	167	83
East Kingston	8	8	14	2	6	...	11	16
Epping	28	11	89	6	16	4	17	86
Exeter	198	250	15	8	166	111	181	24
Fremont	14	30	6	...	10	3	33	6
Greenland	37	35	2	...	15	1	63	2
Hampstead	42	35	6	2	19	8	50	7
Hampton	25	110	4	4	25	24	97	9
Hampton Falls	26	53	2	1	18	11	56	3
Kensington	7	11	6	...	2	3	16	5
Kingston	15	22	20	9	14	1	25	25
Londonderry	28	219	11	6	95	24	106	18
Newcastle	5	1	7	4	2	2	2	10
Newfields	13	26	2	4	11	2	25	7
Newington	3	...	1	4	2	...	2	5
Newmarket	42	37	44	11	9	26	42	53
Newton	21	16	5	1	18	2	15	5
North Hampton	19	10	8	1	4	2	23	10
Northwood	31	11	7	1	5	7	32	8
Nottingham	36	36	8	6	13	9	46	13
Plaistow	16	27	5	2	18	...	40	4
Portsmouth—								
Ward 1	72	34	6	5	5	9	87	12
Ward 2	170	104	28	8	60	50	176	37
Ward 3	10	28	12	21	4	10	25	40
Ward 4	43	30	4	6	8	8	61	10
Ward 5	46	25	4	3	10	6	48	5
Raymond	18	14	33	6	14	3	14	37
Rye	2	19	9	2	4	1	15	9
Salem	37	132	4	5	58	22	91	10
Sandown	12	7	3	3	5	3	10	5
Seabrook	23	80	29	3	14	6	103	17
South Hampton	3	8	1	...	1	2	8	1
Stratham	11	16	...	4	18	3	10	3
Windham	13	30	1	1	6	3	31	5
Totals	1,378	2,039	486	195	961	467	2,012	653

STRAFFORD COUNTY.	For Governor.				For Congressman.			
	Henry W. Keyes, Rep., Haverhill.	Rosec's W. Pillsbury, Rep., Londonderry.	John C. Hutchins, Dem., Stratford.	Albert W. Noone, Dem., Peterborough.	Thomas Chalmers, Rep., Manchester.	George I. Haselton, Rep., Manchester.	Cyrus A. Sulloway, Rep., Manchester.	Gordon Woodbury, Dem., Bedford.
Barrington	68	77	24	5	83	10	69	25
Dover—								
Ward 1	172	153	9	10	137	43	149	15
Ward 2	79	174	13	18	69	47	123	32
Ward 3	167	88	8	8	63	28	164	17
Ward 4	138	152	13	17	100	34	174	31
Ward 5	3	2	70	53	5	92
Durham	30	39	8	...	18	10	43	7
Farmington	132	128	10	3	24	21	219	11
Lee	10	12	17	3	16	1	6	20
Madbury	13	22	9	2	9	9	11	11
Middleton	8	4	4	5	1	...	10	11
Milton	61	80	9	2	18	11	111	8
New Durham	11	2	5	5	4	...	8	9
Rochester—								
Ward 1	58	72	17	3	37	11	79	18
Ward 2	51	29	8	14	26	6	43	23
Ward 3	17	85	4	4	21	8	69	8
Ward 4	33	42	19	27	20	19	37	36
Ward 5	50	50	6	1	23	8	70	7
Ward 6	71	64	10	2	55	13	70	11
Rollinsford	13	22	44	17	12	3	20	54
Somersworth—								
Ward 1	23	33	34	1	26	5	27	35
Ward 2	15	40	63	5	14	4	37	60
Ward 3	4	32	22	13	8	5	24	38
Ward 4	1	9	91	21	1	5	3	111
Ward 5	3	6	38	11	3	2	4	51
Strafford	25	51	7	3	13	1	64	10
Totals	1,256	1,468	562	253	806	304	1,639	751

BELKNAP COUNTY.	For Governor.				For Congressman.			
	Henry W. Keyes, Rep., Haverhill.	Rosec's W. Pillsbury, Rep., Londonderry.	John C. Hutchins, Dem., Stratford.	Albert W. Noone, Dem., Peterborough.	Thomas Chalmers, Rep., Manchester.	George I. Haselton, Rep., Manchester.	Cyrus A. Sulloway, Rep., Manchester.	Gordon Woodbury, Dem., Bedford.
Alton	13	25	9	6	4	1	33	15
Barnstead	16	26	5	14	8	6	28	23
Belmont	25	24	8	4	13	3	36	13
Center Harbor	21	1	8	2	6	4	10	8
Gilford	25	13	5	...	12	8	21	7
Gilmanton	34	34	9	2	12	8	21	11
Laconia—								
Ward 1	34	15	21	5	12	...	32	26
Ward 2	44	63	12	17	34	20	50	26
Ward 3	53	20	6	4	21	5	44	9
Ward 4	68	51	12	5	36	10	69	16
Ward 5	60	58	11	4	52	7	58	17
Ward 6	98	53	14	...	30	23	97	13
Meredith	23	38	24	9	23	8	29	31
New Hampton	15	11	5	...	3	13	12	2
Sanbornton	29	18	7	3	16	7	23	10
Tilton	38	34	30	8	30	3	37	33
Totals	596	484	186	83	312	126	600	259

CARROLL COUNTY.	For Governor.				For Congressman.			
	Henry W. Keyes, Rep., Haverhill.	Rosec's W. Pillsbury, Rep., Londonderry.	John C. Hutchins, Dem., Stratford.	Albert W. Noone, Dem., Peterborough.	Thomas Chalmers, Rep., Manchester.	George I. Haselton, Rep., Manchester.	Cyrus A. Sullo way, Rep., Manchester.	Gordon Woodbury, Dem., Bedford.
Albany	6	2	1	1	7	...	2	3
Bartlett	6	3	16	7	2	2	6	21
Brookfield	3	8	2	1	1	3	4	3
Chatham	6	1	6	...	2	...	5	8
Conway	41	61	13	10	33	14	56	30
Eaton	7	6	12	3	12	12
Effingham	5	8	4	1	...	2	10	5
Freedom	24	8	26	2	2	2	24	28
Hart's Location	2	2	2
Jackson	4	7	9	3	12	10
Madison	7	16	2	1	12	2	10	3
Moultonborough	180	...	5	1	2	2	175	8
Ossipee	45	41	13	4	11	2	71	20
Sandwich	33	11	13	5	8	15	25	16
Tamworth	55	23	10	2	14	15	56	13
Tuftonboro	17	14	11	2	5	6	18	13
Wakefield	30	35	13	5	14	5	42	22
Wolfeboro	87	20	8	4	29	16	62	12
Totals	558	264	174	49	142	90	592	229

MERRIMACK COUNTY.	For Governor.			
	Henry W. Keyes, Rep., Haverhill.	Rose's W. Pillsbury, Rep., Londonderry.	John C. Hutchins, Dem., Stratford.	Albert W. Noone, Dem., Peterborough.
Allenstown	12	13	5	7
Andover	18	7	15	4
Boscawen	17	11	7	2
Bow	22	20	8	...
Bradford	17	8	20	5
Canterbury	19	17	20	6
Chichester	8	36	15	5
Concord—Ward 1	48	26	37	42
Concord—Ward 2	14	7	13	8
Concord—Ward 3	56	29	14	19
Concord—Ward 4	160	77	50	38
Concord—Ward 5	168	38	35	9
Concord—Ward 6	154	56	49	26
Concord—Ward 7	189	75	12	15
Concord—Ward 8	19	11	27	14
Concord—Ward 9	17	19	28	26
Danbury	23	25	16	3
Dunbarton	17	5	5	...
Epsom	48	14	18	4
Franklin—Ward 1	32	84	4	6
Franklin—Ward 2	35	25	36	19
Franklin—Ward 3	74	110	41	11
Henniker	33	6	10	2
Hill	24	11	3	2
Hooksett	20	28	6	3
Hopkinton	46	19	18	7
London	42	24	13	4
Newbury	8	8	15	26
New London	16	14	16	3
Northfield	27	8	9	2
Pembroke	34	21	19	5
Pittsfield	102	65	55	4
Salisbury	13	14	26	9
Sutton	5	14	5	6
Warner	68	18	9	2
Webster	13	11	8	7
Wilmot	12	11	9	2
Totals	1,640	985	696	353

MERRIMACK COUNTY.	For Congressman.						
	Thomas Chalmers, Rep., Manchester.	George I. Haselton, Rep., Manchester.	Cyrus A. Sulloway, Rep., Manchester.	Gordon Woodbury, Dem., Bedford.	Edward H. Wason, Rep., Nashua.	Charles J. French, Dem., Concord.	Raymond B. Stevens, Dem., Landaff.
Allenstown	13	2	8	12
Andover	24	2	18
Boscawen	24	3	6
Bow	49	2	6
Bradford	24	2	24
Canterbury	12	4	18	20
Chichester	11	...	32	21
Concord—							
Ward 1	69	27	54
Ward 2	20	4	15
Ward 3	73	8	26
Ward 4	214	31	54
Ward 5	193	15	29
Ward 6	199	28	49
Ward 7	244	20	9
Ward 8	25	22	21
Ward 9	30	36	23
Danbury	45	11	9
Dunbarton	23
Epsom	24	2	37	23
Franklin—							
Ward 1	103	2	7
Ward 2	59	24	28
Ward 3	161	8	43
Henniker	36	2	9
Hill	32	2	3
Hooksett	13	12	26	8
Hopkinton	64	2	23
Loudon	21	3	43	16
Newbury	15	17	21
New London	28	...	18
Northfield	18	3	19	9
Pembroke	16	8	30	23
Pittsfield	31	30	125	53
Salisbury	25	7	28
Sutton	20	...	10
Warner	86	3	7
Webster	21	3	10
Wilnot	24	2	9
Totals	159	64	338	185	1,930	283	559

HILLSBOROUGH COUNTY.	For Governor.			
	Henry W. Keyes, Rep., Haverhill.	Rosecr's W. Pillsbury, Rep., Londonderry.	John C. Hutchins, Dem., Stratford.	Albert W. Noone, Dem., Peterborough.
Amherst	17	20	2	2
Antrim	68	53	12	12
Bedford	33	30	10	8
Bennington	13	2	3	2
Brookline	19	1	4	5
Deering	1	6	11
Francestown	37	12	5	...
Goffstown	113	45	38	10
Greenfield	11	6	12	1
Greenville	15	4	...	12
Hancock	11	4	14	1
Hillsborough	107	91	13	12
Hollis	53	29	4	1
Hudson	63	36	3	3
Litchfield	17	5	5	2
Lyndeborough	15	13	6	1
Manchester—Ward 1	223	161	23	22
Manchester—Ward 2	261	196	29	16
Manchester—Ward 3	282	227	32	28
Manchester—Ward 4	153	226	26	36
Manchester—Ward 5	61	49	126	241
Manchester—Ward 6	222	177	73	66
Manchester—Ward 7	41	55	167	202
Manchester—Ward 8	102	136	82	95
Manchester—Ward 9	180	203	13	28
Manchester—Ward 10	100	77	33	36
Manchester—Ward 11	81	76	75	97
Manchester—Ward 12	119	100	18	34
Manchester—Ward 13	128	120	17	54
Mason	9	6	...	5
Merrimack	25	29	4	4
Milford	128	57	7	5
Mont Vernon	10	13	6	3
Nashua—Ward 1	131	88	15	11
Nashua—Ward 2	90	55	13	17
Nashua—Ward 3	23	14	51	61
Nashua—Ward 4	29	18	15	19
Nashua—Ward 5	13	9	15	31
Nashua—Ward 6	41	34	20	33
Nashua—Ward 7	61	27	49	62
Nashua—Ward 8	45	60	44	105
Nashua—Ward 9	23	20	47	60
New Boston	24	17	11	4
New Ipswich	20	23	2	3
Pelham	7	5	8	4
Peterborough	45	7	3	17
Sharon	4	...	2
Temple	6	8	1	3
Weare	13	7	20	3
Wilton	22	16	12	17
Windsor	4	1	2	...
Totals	3,314	2,673	1,196	1,507

HILLSBOROUGH COUNTY.	For Congressman.					
	Thomas Chalmers, Rep., Manchester.	George L. Hasclton, Rep., Manchester.	Cyrus A. Sulloway, Rep., Manchester.	Gordon Woodbury, Dem., Bedford.	Edward H. Wason, Rep., Nashua.	Charles J. French, Dem., Concord.
Amherst	33	1
Antrim	116	16
Bedford	24	10	32	24
Bennington	16	4
Brookline	20	6
Deering	9
Francetown	52	3
Goffstown	65	24	73	43
Greenfield	20	10
Greenville	16	8
Hancock	15	8
Hillsborough	168	11
Hollis	75	4
Hudson	19	14	65	6
Litchfield	3	2	16	8
Lyndeborough	29	4
Manchester—						
Ward 1	161	62	173	39
Ward 2	185	89	199
Ward 3	188	148	192	59
Ward 4	122	132	137	59
Ward 5	29	51	54	295
Ward 6	117	143	145	148
Ward 7	26	22	48	282
Ward 8	96	51	94	136
Ward 9	117	126	165	31
Ward 10	61	30	91	65
Ward 11	52	40	71	144
Ward 12	26	137	54	40
Ward 13	45	98	106	61
Mason	15	4
Merrimack	25	5	30	8
Milford	163	7
Mont Vernon	20	8
Nashua—						
Ward 1	204	15
Ward 2	146	12
Ward 3	35	34
Ward 4	45	18
Ward 5	22	12
Ward 6	82	25
Ward 7	90	40
Ward 8	105	60
Ward 9	39	59
New Boston	42	13
New Ipswich	42	3
Pelham	1	1	10	10
Peterborough	57	10
Sharon	5	2
Temple	13	...
Weare	18	15
Wilton	37	18
Windsor	5	1
Totals	1,172	1,185	1,755	1,458	1,745	396
						440

CHESHIRE COUNTY.	For Governor.				For Congressman.		
	Henry W. Keyes, Rep., Haverhill.	Rosecr's W. Pillsbury, Rep., Londonderry.	John C. Hutchins, Dem., Stratford.	Albert W. Noone, Dem., Peterborough.	Edward H. Wason, Rep., Nashua.	Charles J. French, Dem., Concord.	Raymond B. Stevens, Dem., Landaff.
Alstead	17	11	10	2	27	...	11
Chesterfield	16	4	1	2	15
Dublin	30	18	1	3	45	2	1
Fitzwilliam	13	7	...	2	18	...	2
Gilsum	10	3	2	...	12	1	...
Harrisville	8	2	8	11	10	2	15
Hinsdale	65	41	5	6	90	2	5
Jaffrey	33	3	11	34	37	8	30
Keene—Ward 1	102	89	7	3	160	6	5
Keene—Ward 2	89	61	5	2	128	4	1
Keene—Ward 3	65	57	2	15	119	8	15
Keene—Ward 4	61	5	3	5	59	4	4
Keene—Ward 5	17	26	5	20	42	15	8
Marlborough	10	1	6	3	13	6	3
Marlow	15	17	5	2	22	2	4
Nelson	7	3	2	1	11	1	2
Richmond	7	2	6	1	9	1	5
Rindge	51	18	4	6	61	...	8
Roxbury	8	6
Stoddard	5	9	2	7	14	2	3
Sullivan	12	3	...	2	14	1	1
Surry	18	6	1	1	19	...	2
Swanzy	16	9	8	10	23	12	5
Troy	16	26	10	2	29	1	9
Walpole	35	11	23	3	41	8	18
Westmoreland	39	27	2	1	62
Winchester	71	13	14	3	72	3	12
Totals	836	472	149	147	1,158	91	170

SULLIVAN COUNTY.	For Governor.				For Congressman.		
	Henry W. Keyes, Rep., Haverhill.	Rosecr's W. Pillsbury, Rep., Londonderry.	John C. Hutchins, Dem., Stratford.	Albert W. Noone, Dem., Peterborough.	Edward H. Wason, Rep., Nashua.	Charles J. French, Dem., Concord.	Raymond B. Stevens, Dem., Landaff.
Acworth	23	10	4	3	32	...	7
Charlestown	74	22	19	1	86	3	16
Claremont	150	100	79	60	232	59	72
Cornish	50	8	2	3	50	...	41
Croydon	10	2	1	4	11	1	2
Goshen	15	9	1	7	18	4	3
Grantham	4	1	10	3	5	3	9
Langdon	12	5	7	1	18	3	5
Lempster	17	5	14	4	22	4	11
Newport	239	113	61	51	298	37	71
Plainfield	25	4	7	3	30	8	2
Springfield	12	15	2	3	22	2	3
Sunapee	20	3	15	2	20	1	16
Unity	21	19	5	7	32	6	5
Washington	7	6	3	4	12	...	5
Totals	679	322	230	156	888	131	268

GRAFTON COUNTY.	For Governor.				For Congressman.		
	Henry W. Keyes, Rep., Haverhill.	Rosecr's W. Pillsbury, Rep., Londonderry.	John C. Hutchins, Dem., Stratford.	Albert W. Noone, Dem., Peterborough.	Edward H. Wason, Rep., Nashua.	Charles J. French, Dem., Concord.	Raymond B. Stevens, Dem., Landaff.
Alexandria	10	...	2	...	10	1	1
Ashland	19	29	14	11	45	2	23
Bath	42	2	15	5	36	...	21
Benton	6	...	6	3	4	...	10
Bethlehem	34	2	15	3	23	3	13
Bridgewater
Bristol	32	7	6	5	35	6	5
Campton	50	13	2	...	50	...	2
Canaan	96	4	19	7	79	7	20
Dorchester	12	1	1	...	13	...	1
Easton	1	...	9	2	1	...	9
Ellsworth
Enfield	71	41	10	7	102	4	13
Franconia	10	3	29	12	9	2	45
Grafton	16	1	16	1	17	3	12
Groton	14	...	2	1	10	2	1
Hanover	66	14	29	9	60	13	25
Haverhill	349	9	34	10	279	12	29
Hebron	4	...	2	4	4	1	4
Holderness	33	32	10	3	61	1	12
Landaff	7	...	10	1	5	...	11
Lebanon	150	44	29	13	154	19	26
Lincoln	18	1	9	2	17	1	9
Lisbon	84	5	42	5	87	3	44
Littleton	61	9	64	11	69	22	52
Livermore	1	1	1	...	2	...	1
Lyman	9	3	13	3	8	2	17
Lyme	65	8	11	2	58	...	12
Monroe	35	2	5	...	28	2	3
Orange	10	1	2	4	9	3	4
Orford	23	4	1	2	24	1	2
Piermont	28	1	8	2	23	3	6
Plymouth	74	26	39	4	91	17	29
Rumney	26	1	9	4	25	3	9
Thornton	12	3	4	2	15	1	4
Warren	25	1	6	3	23	2	7
Waterville	8	8
Wentworth	13	...	26	5	12	3	31
Woodstock	18	2	5	1	19	3	3
Totals	1,532	270	505	147	1,520	142	516

COOS COUNTY.	For Governor.				For Congressman.		
	Henry W. Keyes, Rep., Haverhill.	Rosecr's W. Pillsbury, Rep., Londonderry.	John C. Hutchins, Dem., Stratford.	Albert W. Noone, Dem., Peterborough.	Edward H. Wason, Rep., Nashua.	Charles J. French, Dem., Concord.	Raymond B. Stevens, Dem., Landaff.
Berlin—Ward 1	32	69	44	12	84	24	30
Berlin—Ward 2	115	36	55	8	110	13	45
Berlin—Ward 3	88	122	5	8	131	4	4
Berlin—Ward 4	44	20	21	5	49	11	8
Carroll	11	10	10	8	18	15	12
Clarksville	1	2	11	...	3	10	1
Colebrook	43	130	87	1	150	22	39
Columbia	29	37	18	...	65	8	8
Dalton	20	17	2	4	33	2	3
Dummer	7	...	6	...	6	2	4
Errol	19	...	11	2	9	2	6
Gorham	56	39	28	9	84	14	24
Jefferson	19	6	21	3	26	8	16
Lancaster	160	45	92	15	192	26	62
Milan	26	10	6	3	29	2	7
Northumberland	52	9	26	5	42	12	13
Pittsburg	53	11	7	1	45	4	4
Randolph	6	...	1	1	5	...	2
Shelburne	15	14	4	1	25	1	4
Stark	6	2	9	1	7	...	10
Stewartstown	35	67	29	...	94	15	9
Stratford	9	9	137	2	17	18	102
Wentworth's Location	1
Whitefield	89	51	40	5	118	26	15
Totals	935	706	671	89	1,342	239	428

SUMMARY BY COUNTIES.	For Governor.			
	Henry W. Keyes, Rep., Haverhill.	Rosee's W. Pillsbury, Rep., Londonderry.	John C. Hutchins, Dem., Stratford.	Albert W. Noone, Dem., Peterborough.
Rockingham	1,378	2,039	486	195
Strafford	1,256	1,468	562	253
Belknap	596	484	186	83
Carroll	558	264	174	49
Merrimack	1,640	985	696	353
Hillsborough	3,314	2,673	1,196	1,507
Cheshire	836	472	149	147
Sullivan	679	322	230	156
Grafton	1,532	270	505	147
Coos	935	706	671	89
Totals	12,724	9,683	4,855	2,979

SUMMARY BY COUNTIES.	For Congressman.						
	Thomas Chalmers, Rep., Manchester.	George I. Haselton, Rep., Manchester.	Cyrus A. Sulloway, Rep., Manchester.	Gordon Woodbury, Dem., Bedford.	Edward H. Wason, Rep., Nashua.	Charles J. French, Dem., Concord.	Raymond B. Stevens, Dem., Landaff.
Rockingham	961	467	2,012	653
Strafford	806	304	1,639	751
Belknap	312	126	600	259
Carroll	142	90	592	229
Merrimack	159	64	338	185	1,930	283	559
Hillsborough	1,172	1,185	1,755	1,458	1,745	396	440
Cheshire	1,158	91	170
Sullivan	888	131	268
Grafton	1,520	142	516
Coos	1,342	239	428
Totals	3,552	2,236	6,936	3,535	8,583	1,282	2,381

COUNCILOR— District No. 1.	Eugene F. Bailey, Rep., Berlin.	Miles W. Gray, Rep., Columbia.	Alonzo D. Barrett, Dem., Gorham.	District No. 1. —Concluded.	Eugene F. Bailey, Rep., Berlin.	Miles W. Gray, Rep., Columbia.	Alonzo D. Barrett, Dem., Gorham.
Albany	3	6	3	Jefferson	6	21	22
Alexandria	2	7	2	Lancaster	25	173	92
Ashland	20	22	24	Landaff	6	10
Bartlett	3	4	18	Lebanon	76	80	36
Bath	13	18	19	Lincoln	8	10	8
Benton	1	2	7	Lisbon	30	51	39
Berlin—				Littleton	35	24	63
Ward 1	111	5	46	Livermore	1	2
Ward 2	150	11	51	Lyman	2	3	17
Ward 3	233	5	9	Lyme	39	11	8
Ward 4	61	1	12	Madison	7	13	3
Bethlehem	4	32	17	Milan	25	8	8
Bridgewater	Monroe	13	15	5
Bristol	19	14	12	Moultonborough ..	162	3	8
Campton	10	37	2	Northumberland ..	28	36	27
Canaan	72	27	25	Orange	1	7	5
Carroll	6	15	19	Orford	3	19	3
Chatham	3	2	8	Ossipee	15	62	22
Clarksville	3	11	Piermont	17	...	9
Colebrook	32	139	57	Pittsburg	3	57	10
Columbia	4	69	16	Plymouth	11	89	38
Conway	48	38	28	Randolph	4	2	2
Dalton	3	32	7	Rumney	7	16	11
Dorchester	1	13	1	Sandwich	25	11	15
Dummer	6	1	3	Shelburne	15	12	5
Easton	1	...	10	Stark	3	5	10
Eaton	1	12	12	Stewartstown	7	95	22
Effingham	4	8	5	Stratford	3	15	113
Ellsworth	Tamworth	29	37	10
Enfield	40	55	16	Thornton	6	7	5
Errol	13	6	8	Tuftenboro	9	19	13
Franconia	2	8	35	Warren	6	16	9
Freedom	4	25	28	Waterville	8	...
Gorham	77	14	34	Wentworth	1	8	28
Grafton	7	9	14	Wentworth's Lo-			
Groton	5	...	3	cation	4	...	1
Hart's Location...	...	2	...	Whitefield	29	91	41
Hanover	18	39	27	Wolfeboro	70	26	12
Haverhill	51	217	42	Woodstock	3	14	7
Hebron	3	...	5				
Holderness	11	45	14	Totals	1,773	2,019	1,401
Jackson	4	5	12				

COUNCILOR District No. 1.	Frank B. Clark, Rep., Dover.	Charles W. Varney, Rep., Rochester.	Arthur G. Whittemore, Rep., Dover.	John G. Parsons, Dem., Portsmouth.	District No. 2. —Concluded.	Frank B. Clark, Rep., Dover.	Charles W. Varney, Rep., Rochester.	Arthur G. Whittemore, Rep., Dover.	John G. Parsons, Dem., Portsmouth.
Atkinson	10	9	2	1	Newington	1	2	...	5
Alton	16	23	2	15	Newmarket	15	31	25	54
Barnstead	11	28	...	21	Newton	11	23	1	5
Barrington	10	55	91	25	North Hampton	2	24	1	10
Belmont	5	35	3	12	Northwood	2	23	13	8
Brentwood	15	31	3	7	Nottingham	14	47	10	12
Brookfield	3	3	4	3	Plaistow	9	20	7	5
Danville	6	72	1	2	Portsmouth—				
Deerfield	19	45	6	23	Ward 1	29	38	30	15
Dover—					Ward 2	32	114	102	38
Ward 1	151	30	159	16	Ward 3	1	18	17	43
Ward 2	128	20	112	34	Ward 4	20	20	25	9
Ward 3	81	10	177	17	Ward 5	39	19	5	7
Ward 4	134	11	185	31	Rochester—				
Ward 5	1	...	5	92	Ward 1	16	125	6	18
Durham	24	20	25	7	Ward 2	5	75	3	23
East Kingston..	5	9	2	16	Ward 3	2	92	7	8
Epping	7	29	3	82	Ward 4	1	84	2	35
Exeter	118	201	100	23	Ward 5	13	87	4	7
Farmington	9	219	20	12	Ward 6	3	147	5	12
Fremont	7	19	12	6	Rollinsford	23	3	9	56
Gliford	11	20	5	7	Rye	4	10	7	12
Gilmanton	5	38	17	0	Sandown	2	13	2	5
Greenland	1	30	53	2	Seabrook	26	56	7	19
Hampstead	22	45	3	7	Somersworth—				
Hampton	17	64	33	9	Ward 1	7	41	9	36
Hampton Falls..	19	37	10	3	Ward 2	7	38	9	63
Kensington	7	9	4	6	Ward 3	10	19	5	41
Kingston	4	26	6	29	Ward 4	4	2	3	117
Lee	4	10	6	21	Ward 5	3	4	1	52
Madbury	16	8	10	11	South Hampton..	2	4	5	1
Middleton	11	6	11	Strafford	10	57	7	10
Milton	8	115	9	8	Stratham	4	9	13	3
New Durham....	6	7	...	9	Wakefield	5	40	13	23
Newcastle	1	2	3	10					
Newfields	11	22	5	6	Totals	1,114	2,598	1,435	1,346

COUNCILOR District No. 3.	Frank W. Leeman, Rep., Manchester.	Moise Verrette, Dem., Manchester.	District No. 3. —Concluded.	Frank W. Leeman, Rep., Manchester.	Moise Verrette, Dem., Manchester.
Auburn	36	7	Manchester—		
Candia	79	21	Ward 7	77	297
Chester	53	...	Ward 8	216	131
Derry	294	74	Ward 9	332	36
Hooksett	39	9	Ward 10	162	58
Londonderry	150	13	Ward 11	144	136
Manchester—			Ward 12	186	45
Ward 1	333	37	Ward 13	185	59
Ward 2	400	41	Raymond	23	29
Ward 3	441	56	Salem	113	11
Ward 4	334	55	Windham	29	3
Ward 5	92	278			
Ward 6	340	148	Totals	4,058	1,544

COUNCILOR District No. 4.	William D. Swart, Rep., Nashua.	John W. Prentiss, Dem., Alstead.	District No. 4. —Concluded.	William D. Swart, Rep., Nashua.	John W. Prentiss, Dem., Alstead.
Alstead	18	11	Milford	145	12
Amherst	28	2	Mont Vernon.....	18	6
Antrim	110	20	Nashua—		
Bedford	55	14	Ward 1	193	22
Bennington	12	2	Ward 2	122	21
Brookline	19	9	Ward 3	27	79
Chesterfield	15	2	Ward 4	39	18
Deering	2	15	Ward 5	17	23
Dublin	37	3	Ward 6	53	38
Fitzwilliam	17	2	Ward 7	77	69
Francestown	46	4	Ward 8	86	95
Gilsum	12	2	Ward 9	28	70
Goffstown	136	40	Nelson	10	2
Greenfield	19	12	New Boston	40	15
Greenville	16	10	New Ipswich	37	3
Hancock	14	13	Pelham	12	9
Harrisville	8	14	Peterborough	47	14
Hillsborough	156	22	Richmond	9	6
Hinsdale	83	4	Rindge	60	8
Hollis	66	3	Roxbury	5
Hudson	89	6	Sharon	4	2
Jaffrey	35	34	Stoddard	12	7
Keene—			Sullivan	12	2
Ward 1	141	10	Surry	20	2
Ward 2	110	Swanzy	19	17
Ward 3	102	23	Temple	12	2
Ward 4	55	7	Troy	25	12
Ward 5	35	25	Walpole	38	25
Litchfield	22	8	Weare	18	21
Lyndeborough	26	7	Westmoreland	56
Marlborough	12	10	Wilton	34	26
Marlow	21	8	Winchester	69	14
Mason	14	7	Windsor	5	2
Merrimack	43	7			
			Totals	2,914	998

COUNCILOR District No. 5.	Edward H. Carroll, Rep., Warner.	David E. Murphy, Dem., Concord.	District No. 5. —Concluded.	Edward H. Carroll, Rep., Warner.	David E. Murphy, Dem., Concord.
Acworth	29	7	Hopkinton	58	25
Allenstown	22	12	Langdon	16	9
Andover	21	21	Laconia—		
Boscawen	26	9	Ward 1	39	26
Bow	48	8	Ward 2	85	25
Bradford	24	25	Ward 3	58	9
Canterbury	31	20	Ward 4	92	16
Center Harbor.....	22	9	Ward 5	94	16
Charlestown	75	17	Ward 6	123	13
Chichester	39	21	Lempster	20	17
Claremont	215	120	Loudon	56	15
Concord—			Meredith	44	30
Ward 1	70	75	New Hampton.....	22	5
Ward 2	19	14	New London.....	28	15
Ward 3	68	31	Newbury	16	42
Ward 4	210	75	Newport	299	91
Ward 5	181	38	Northfield	34	10
Ward 6	187	68	Pembroke	45	23
Ward 7	236	27	Pittsfield	145	55
Ward 8	23	35	Plainfield	29	10
Ward 9	30	52	Salisbury	24	32
Cornish	43	4	Sanbornton	42	10
Croydon	10	3	Springfield	24	5
Danbury	43	19	Sunapee	22	14
Dunbarton	23	5	Sutton	14	13
Epsom	54	22	Tilton	53	34
Franklin—			Unity	33	12
Ward 1	95	8	Warner	92	8
Ward 2	49	49	Washington	11	5
Ward 3	139	48	Webster	21	16
Goshen	13	9	Wilnot	25	9
Grantham	4	12			
Henniker	33	9	Totals	3,774	1,487
Hill	31	5			

FIRST SENATORIAL DISTRICT.	Henry Marble, Rep., Gorham.	Daniel J. Daley, Dem., Berlin.	FIRST SENATORIAL DISTRICT. —Concluded.	Henry Marble, Rep., Gorham.	Daniel J. Daley, Dem., Berlin.
Dummer	6	6	Berlin—		
Errol	8	13	Ward 1	85	54
Gorham	107	39	Ward 2	111	57
Milan	29	10	Ward 3	155	10
Randolph	6	2	Ward 4	40	22
Shelburne	26	5			
Wentworth's Location	1	1	Totals	574	219

SECOND SENATORIAL DISTRICT.	John G. M. Glessner, Rep., Bethlehem.	Wilbur A. Marshall, Dem., Colebrook.	SECOND SENATORIAL DISTRICT. —Concluded.	John G. M. Glessner, Rep., Bethlehem.	Wilbur A. Marshall, Dem., Colebrook.
Bethlehem	34	17	Northumberland	49	29
Carroll	21	20	Pittsburg	43	10
Clarksville	3	11	Stark	7	10
Colebrook	140	87	Stewartstown	74	28
Columbia	61	17	Stratford	17	125
Dalton	35	7	Whitefield	126	42
Franconia	13	32			
Jefferson	24	26	Totals	831	561
Lancaster	184	100			

THIRD SENATORIAL DISTRICT.	Alfred Stanley, Rep., Plymouth.	Myron H. Richardson, Dem., Littleton.	THIRD SENATORIAL DISTRICT. —Concluded.	Alfred Stanley, Rep., Plymouth.	Myron H. Richardson, Dem., Littleton.
Bath	35	21	Lisbon	86	42
Benton	3	6	Lyman	2	21
Campton	51	2	Monroe	28	5
Easton	1	9	Plymouth	35	42
Haverhill	280	43	Piermont	21	7
Holderness	62	14	Thornton	15	5
Landaff	6	11	Woodstock	20	8
Littleton	67	70			
Lincoln	19	9	Totals	787	315

FOURTH SENATORIAL DISTRICT.	Ernest D. Merrow, Rep., Ossipee.	Nathan O. Weeks, Rep., Wakefield.	John C. L. Wood, Dem., Conway.	FOURTH SENATORIAL DISTRICT. —Concluded.	Ernest D. Merrow, Rep., Ossipee.	Nathan O. Weeks, Rep., Wakefield.	John C. L. Wood, Dem., Conway.
Albany	5	3	4	Moultonborough ...	12	159	7
Bartlett	2	1	20	Madison	13	8	3
Brookfield	2	9	3	Ossipee	72	20	23
Chatham	5	2	2	Sandwich	21	21	16
Conway	52	42	26	Tamworth	58	13	11
Eaton	12	1	12	Tuftonboro	28	7	10
Effingham	5	8	5	Wakefield	7	58	22
Freedom	7	25	32	Waterville	6	2	...
Hart's Location....	2	...	2	Wolfeboro	38	65	11
Jackson	7	2	12				
Livermore	2	1	Totals	360	453	228

FIFTH SENATORIAL DISTRICT.	Joseph B. Perley, Rep., Enfield.	Thomas P. Waterman Rep., Lebanon.	Horace G. Robie, Dem., Canaan.	FIFTH SENATORIAL DISTRICT. —Concluded.	Joseph B. Perley, Rep., Enfield.	Thomas P. Waterman, Rep., Lebanon.	Horace G. Robie, Dem., Canaan.
Ashland	10	32	26	Hebron	3	6
Alexandria	8	4	2	Lebanon	55	139	34
Bridgewater	Lyme	37	36	8
Bristol	21	14	10	New Hampton.....	9	17	5
Canaan	90	8	26	Orange	9	6
Dorchester	11	3	1	Orford	7	19	3
Ellsworth	Rumney	13	11	12
Enfield	115	21	16	Warren	10	12	9
Grafton	6	11	17	Wentworth	9	2	27
Groton	5	4	4				
Hanover	16	61	32	Totals	425	406	244

SIXTH SENATORIAL DISTRICT.	Burt S. Dearborn, Rep., Laconia.	Fred S. Roberts, Rep., Laconia.	George B. Cox, Dem., Laconia.	SIXTH SENATORIAL DISTRICT. —Concluded.	Burt S. Dearborn, Rep., Laconia.	Fred S. Roberts, Rep., Laconia.	George B. Cox, Dem., Laconia.
Alton	15	23	16	Laconia—			
Barnstead	8	29	22	Ward 3	18	55	9
Belmont	14	34	13	Ward 4	62	60	74
Center Harbor.....	5	16	10	Ward 5	52	74	18
Gilford	7	33	7	Ward 6	55	97	14
Gilmanton	16	55	13	Meredith	19	43	32
Laconia—				Sanbornton	11	35	11
Ward 1	14	36	26				
Ward 2	45	64	27	Totals	341	653	235

SEVENTH SENATORIAL DISTRICT.	Obe G. Morrison, Rep., Northfield.	Charles P. Coakley, Dem., Concord.	SEVENTH SENATORIAL DISTRICT. —Concluded.	Obe G. Morrison, Rep., Northfield.	Charles P. Coakley, Dem., Concord.
Andover	19	19	Franklin—		
Boscawen	25	8	Ward 3	156
Concord—			Hill	30	4
Ward 1	68	65	New London.....	26	15
Ward 2	19	15	Northfield	39	9
Canterbury	34	18	Tilton	68	33
Danbury	41	19	Wilnot	23	8
Franklin—					
Ward 1	97	44	Totals	700	307
Ward 2	55	43			

EIGHTH SENATORIAL DISTRICT.	Jesse M. Barton, Rep., Newport.	Henry E. Charron, Dem., Claremont.	EIGHTH SENATORIAL DISTRICT. —Concluded.	Jesse M. Barton, Rep., Newport.	Henry E. Charron, Dem., Claremont.
Acworth	34	7	Newport	326	109
Charlestown	77	19	Plainfield	30	11
Claremont	226	161	Springfield	25	4
Cornish	55	5	Sunapee	22	15
Croydon	6	3	Unity	32	12
Grantham	4	13	Washington	11	6
Goshen	20	9			
Langdon	17	9	Totals	906	398
Lempster	21	15			

NINTH SENATORIAL DISTRICT.		Stillman H. Baker, Rep., Hillsborough.	Buron W. Sanborn, Dem., Salisbury.	NINTH SENATORIAL DISTRICT. —Concluded.		Stillman H. Baker, Rep., Hillsborough.	Buron W. Sanborn, Dem., Salisbury.
Antrim	117	20	Hopkinton	59	25		
Bradford	22	23	Newbury	16	42		
Concord—			Salisbury	21	36		
Ward 3	69	31	Sutton	15	13		
Ward 7	240	25	Warner	79	10		
Deering	1	16	Webster	29	15		
Francestown	51	3	Windsor	4	2		
Henniker	37	11					
Hillsborough	207	21	Totals	958	293		

TENTH SENATORIAL DISTRICT.		Forrest W. Hall, Rep., Westmoreland.	William W. Howe, Rep., Marlow.	Frank E. Nesmith, Rep., Surry.	William H. Kiniry, Dem., Walpole.	TENTH SENATORIAL DISTRICT. —Concluded.		Forrest W. Hall, Rep., Westmoreland.	William W. Howe, Rep., Marlow.	Frank E. Nesmith, Rep., Surry.	William H. Kiniry, Dem., Walpole.
Alstead	4	23	1	10	Nelson	6	2	2	1		
Chesterfield	5	13	..	2	Roxbury	4	2		
Gilsum	5	8	1	1	Stoddard	2	15	1	6		
Keene—					Sullivan	11	6	..	1		
Ward 1	86	69	17	..	Surry	2	2	20	2		
Ward 2	58	52	18	8	Walpole	12	22	2	23		
Ward 3	55	36	25	23	Westmoreland	50	13	14	3		
Ward 4	21	31	9	..							
Ward 5	18	14	9	8	Totals	346	340	119	122		
Marlow	1	32	..	8							

ELEVENTH SENATORIAL DISTRICT.					ELEVENTH SENATORIAL DISTRICT. —Concluded.				
	Charles W. Fletcher, Rep., Rindge.	Ezra M. Smith, Rep., Peterborough.	Bernard F. Bemis, Dem., Harrisville.	Ned Thrasher, Dem., Rindge.		Charles W. Fletcher, Rep., Rindge.	Ezra M. Smith, Rep., Peterborough.	Bernard F. Bemis, Dem., Harrisville.	Ned Thrasher, Dem., Rindge.
Bennington	2	13	1	1	Richmond	2	6	...	3
Dublin	13	38	...	2	Rindge	57	17	...	9
Fitzwilliam	13	6	...	2	Sharon	3	1
Hancock	3	15	8	3	Swansey	15	8	10	6
Harrisville	5	5	17	1	Troy	15	19	6	4
Hinsdale	75	17	5	...	Winchester	69	12	10	5
Jaffrey	9	27	21	16					
Marlborough	6	6	7	1	Totals	300	231	97	61
Peterborough	14	41	10	8					

TWELFTH SENATORIAL DISTRICT.					TWELFTH SENATORIAL DISTRICT. —Concluded.				
	Willis C. Hardy, Rep., Hollis.	William B. Rotch, Rep., Milford.	Charles W. Tobey, Rep., Temple.	George E. Bales, Dem., Wilton.		Willis C. Hardy, Rep., Hollis.	William B. Rotch, Rep., Milford.	Charles W. Tobey, Rep., Temple.	George E. Bales, Dem., Wilton.
Amherst	3	20	13	...	Mont Vernon.....	3	12	8	7
Brookline	4	5	12	9	Nashua—				
Greenfield	7	6	5	12	Ward 1	112	32	22	23
Greenville	3	2	13	11	Ward 2	65	51	20	20
Hollis	76	11	1	3	New Ipswich.....	2	...	45	6
Lyndeborough	14	5	10	7	Temple	3	1	15	4
Mason	2	...	14	7	Wilton	4	8	30	30
Merrimack	22	5	26	8					
Milford	30	93	58	12	Totals	350	301	292	159

THIRTEENTH SENATORIAL DISTRICT.		Marcel Theriault, Rep., Nashua.	Daniel D. Coffey, Dem., Nashua.	Stephen L. Hallinan, Dem., Nashua.	Fred E. Taggart, Dem., Nashua.	THIRTEENTH SENATORIAL DISTRICT. —Concluded.		Marcel Theriault, Rep., Nashua.	Daniel D. Coffey, Dem., Nashua.	Stephen L. Hallinan, Dem., Nashua.	Fred E. Taggart, Dem., Nashua.
Nashua—						Nashua—					
Ward 3	13	26	15	66		Ward 8	36	62	44	43	
Ward 4	21	19	10	4		Ward 9	12	32	20	57	
Ward 5	2	25	20	2							
Ward 6	2	26	22	15		Totals	117	240	160	210	
Ward 7	33	50	29	33							

FOURTEENTH SENATORIAL DISTRICT.		George L. Eaton, Rep., Goffstown.	Herbert B. Fischer, Rep., Pittsfield.	Fred M. Pettengill, Dem., Pembroke.	FOURTEENTH SENATORIAL DISTRICT. —Concluded.		George L. Eaton, Rep., Goffstown.	Herbert B. Fischer, Rep., Pittsfield.	Fred M. Pettengill, Dem., Pembroke.
Allenstown		4	19	12	Loudon		8	67	14
Bedford		33	26	15	New Boston.....		31	7	15
Bow		5	46	7	Pembroke		9	41	26
Chichester		1	43	21	Pittsfield		19	171	55
Dunbarton		13	10	5	Weare		15	1	21
Epsom		10	50	24					
Goffstown		152	2	44	Totals		316	515	267
Hooksett		16	26	8					

SEVENTEENTH SENATORIAL DISTRICT.	Adams L. Greer, Rep., Manchester.	Fred O. Parnell, Rep., Manchester.	William P. Fahey, Dem., Manchester.	SEVENTEENTH SENATORIAL DISTRICT. —Concluded.	Adams L. Greer, Rep., Manchester.	Fred O. Parnell, Rep., Manchester.	William P. Fahey, Dem., Manchester.
Manchester—				Manchester—			
Ward 3	172	327	59	Ward 10	87	85	58
Ward 4	157	216	54	Totals	416	628	171

EIGHTEENTH SENATORIAL DISTRICT.	Alexis F. Bisson, Rep., Manchester.	John J. Connor, Dem., Manchester.	Denis E. O'Leary, Dem., Manchester.	Michael F. Shea, Dem., Manchester.	EIGHTEENTH SENATORIAL DISTRICT. —Concluded.	Alexis F. Bisson, Rep., Manchester.	John J. Connor, Dem., Manchester.	Denis E. O'Leary, Dem., Manchester.	Michael F. Shea, Dem., Manchester.
Manchester—					Manchester—				
Ward 5	2	111	90	163	Ward 11	6	150	14
Ward 7	3	64	91	222	Totals	22	260	373	436
Ward 8	17	79	42	37					

NINETEENTH SENATORIAL DISTRICT.			NINETEENTH SENATORIAL DISTRICT. —Concluded.		
	Odilon Demers, Rep., Manchester.	Cyprien J. Belanger, Dem., Manchester.		Odilon Demers, Rep., Manchester.	Cyprien J. Belanger, Dem., Manchester.
Manchester— Ward 12	191	50	Manchester— Ward 13	193	59
			Totals	384	109

TWENTIETH SENATORIAL DISTRICT.	Malcom A. H. Hart, Rep., Milton.	Luther H. Wentworth, Rep., Farmington.	John H. Bates, Dem., Rochester.	TWENTIETH SENATORIAL DISTRICT. —Concluded.	Malcom A. H. Hart, Rep., Milton.	Luther H. Wentworth Rep., Farmington.	John H. Bates, Dem., Rochester.
Farmington	172	97	12	Somersworth—			
Middleton	13	..	11	Ward 1	25	25	33
Milton	139	8	8	Ward 2	45	7	62
New Durham.....	11	2	9	Ward 3	29	13	39
Rochester—				Ward 4	3	5	112
Ward 1	71	47	20	Ward 5	5	4	51
Ward 2	37	32	23	Strafford	65	11	10
Ward 3	68	24	8				
Ward 4	44	30	39	Totals	862	374	454
Ward 5	52	37	7				
Ward 6	92	32	10				

TWENTY-FIRST SENATORIAL DISTRICT.					TWENTY-FIRST SENATORIAL DISTRICT.—Concluded.				
	George J. Foster, Rep., Dover.	George Ira Leighton, Rep., Dover.	Alvah T. Ramsdell, Rep., Dover.	Scott W. Caswell, Dem., Dover.		George J. Foster, Rep., Dover.	George Ira Leighton, Rep., Dover.	Alvah T. Ramsdell, Rep., Dover.	Scott W. Caswell, Dem., Dover.
Barrington	34	70	46	26	Durham	15	36	18	7
Dover—					Lee	6	17	1	21
Ward 1	71	138	132	17	Madbury	5	24	3	11
Ward 2	27	180	46	36	Rollinsford	6	10	20	55
Ward 3	81	78	100	17					
Ward 4	80	89	130	32	Totals	338	643	497	320
Ward 5	3	1	1	98					

TWENTY- SECOND SEN- ATORIAL DIS- TRICT.						TWENTY- SECOND SEN- ATORIAL DIS- TRICT. —Con- cluded.					
	Daniel M. Boyd, Rep., Londonderry.	Alvah B. Chase, Rep., Deerfield.	George A. Dudley, Rep., Derry.	Walter R. Sanders, Rep., Derry.	Frank N. Young, Dem., Derry.		Daniel M. Boyd, Rep., Londonderry.	Alvah B. Chase, Rep., Deerfield.	George A. Dudley, Rep., Derry.	Walter R. Sanders, Rep., Derry.	Frank N. Young, Dem., Derry.
Auburn	25	8	1	10	8	Northwood ..	1	36	1	1	7
Candia	10	75	1	6	23	Nottingham ..	10	41	5	8	12
Chester	23	13	6	22	...	Pelham	6	1	0	4	11
Deerfield ...	10	61	...	5	18	Raymond ...	5	20	1	2	35
Derry	109	21	60	222	89	Salem	14	33	72	31	11
Hudson	78	4	12	3	6	Windham ...	25	3	2	11	5
Litchfield ...	18	1	2	1	7						
Londonderry	164	14	3	40	12	Totals ...	583	476	202	461	392
Manchester—											
Ward 6 ...	85	145	36	95	148						

<p> TWENTY- THIRD SENATORIAL DISTRICT. </p>	<p> Ellsworth Brown, Rep., Seabrook. </p>	<p> Clarence M. Collins, Rep., Danville. </p>	<p> William D. Ingalls, Dem., East Kingston. </p>	<p> TWENTY- THIRD SENATORIAL DISTRICT. —Concluded. </p>	<p> Ellsworth Brown, Rep., Seabrook. </p>	<p> Clarence M. Collins, Rep., Danville. </p>	<p> William D. Ingalls, Dem., East Kingston. </p>
Atkinson	5	16	2	Kingston	3	34	30
Brentwood	9	45	7	Newfields	18	18	7
Danville	4	85	..	Newton	10	29	6
East Kingston.....	North Hampton....	13	14	7
Epping	12	25	83	Plaistow	13	31	5
Exeter	114	295	25	Sandown	5	12	5
Fremont	8	33	6	Seabrook	131	8	20
Hampstead	8	63	7	South Hampton....	5	6	1
Hampton	86	58	8				
Hampton Falls.....	51	37	3	Totals	506	841	242
Kensington	9	12	6				

<p> TWENTY-FOURTH SENATORIAL DISTRICT. </p>	<p> William J. Cater, Rep., Portsmouth. </p>	<p> Calvin Page, Dem., Portsmouth </p>	<p> TWENTY-FOURTH SENATORIAL DISTRICT. —Concluded. </p>	<p> William J. Cater, Rep., Portsmouth. </p>	<p> Calvin Page, Dem., Portsmouth. </p>
Greenland	72	2	Portsmouth—		
Newcastle	6	10	Ward 4	77	11
Newington	2	5	Ward 5	68	5
Newmarket	66	54	Rye	19	13
Portsmouth—			Stratham	23	2
Ward 1	99	4			
Ward 2	258	39	Totals	720	185
Ward 3	30	40			

REPUBLICAN PARTY.

ROCKINGHAM COUNTY.	Sheriff.	Solicitor.		Treasurer.	
	Ceylon Spinney, Portsmouth.	Albert R. Hatch, Greenland.	William H. Sleeper, Exeter.	James L. Parker, Portsmouth.	Stewart Everett Rowe, Exeter.
Atkinson	21	10	10	9	11
Auburn	39	18	27	19	21
Brentwood	53	22	34	31	26
Candia	90	26	70	22	67
Chester	52	14	49	25	32
Danville	79	24	57	27	53
Deerfield	61	30	41	28	31
Derry	346	110	259	68	264
East Kingston	14	2	16	2	16
Epping	35	22	17	23	16
Exeter	414	76	408	75	397
Fremont	38	13	30	7	31
Greenland	93	92	3	59	16
Hampstead	69	20	52	32	34
Hampton	137	61	79	58	68
Hampton Falls	75	44	35	22	64
Kensington	18	5	16	3	18
Kingston	33	7	32	10	25
Londonderry	181	94	81	91	62
Newcastle	7	7	3	1
Newfields	35	11	27	14	24
Newington	2	3	2	1
Newmarket	65	30	47	21	51
Newton	37	10	28	5	34
North Hampton	29	20	8	20	7
Northwood	39	22	16	18	20
Nottingham	67	28	43	22	44
Plaistow	40	13	27	8	32
Portsmouth—					
Ward 1	101	105	5	106	3
Ward 2	284	273	26	277	17
Ward 3	42	41	2	39	1
Ward 4	81	79	6	79	3
Ward 5	71	58	11	66	2
Raymond	32	15	17	6	21
Rye	20	21	1	15	5
Salem	144	56	109	45	101
Sandown	14	7	10	5	10
Seabrook	104	67	63	28	75
South Hampton	11	9	1	5	5
Stratham	23	10	21	9	21
Windham	36	23	15	19	15
Totals	3,135	1,598	1,799	1,425	1,745

ROCKINGHAM COUNTY. —Concluded.	Register of Deeds.	Register of Probate.	Commissioners.		
	John W. A. Green, Exeter.	Robert Scott, Exeter.	Norman H. Beane, Portsmouth.	George A. Carlisle, Exeter.	William B. Underhill, Chester.
Atkinson	22	21	17	17	20
Auburn	35	38	40	40	43
Brentwood	55	51	52	48	50
Candia	79	78	71	77	90
Chester	58	59	55	53	56
Danville	80	75	68	69	74
Deerfield	57	60	61	56	58
Derry	317	308	293	298	354
East Kingston	17	16	15	15	15
Epping	34	35	35	32	36
Exeter	450	426	385	428	385
Fremont	35	39	32	32	36
Greenland	69	67	78	64	66
Hampstead	63	60	54	56	67
Hampton	112	117	110	105	97
Hampton Falls	79	76	69	73	67
Kensington	21	16	19	19	18
Kingston	36	30	30	30	29
Londonderry	183	192	166	157	173
Newcastle	6	6	4	5	5
Newfields	36	36	31	35	31
Newington	2	2	2	2	2
Newmarket	68	65	65	60	69
Newton	36	34	23	34	30
North Hampton	27	27	28	23	26
Northwood	36	35	39	32	34
Nottingham	65	64	63	58	59
Plaistow	44	40	36	32	33
Portsmouth—					
Ward 1	75	75	100	82	74
Ward 2	242	232	268	225	229
Ward 3	30	29	32	27	27
Ward 4	57	51	73	57	60
Ward 5	45	40	56	44	43
Raymond	29	28	28	28	27
Rye	19	18	21	17	19
Salem	134	126	121	115	120
Sandown	14	13	16	17	18
Seabrook	88	92	58	55	59
South Hampton	10	10	9	9	9
Stratham	29	26	26	27	26
Windham	36	34	32	35	31
Totals	2,930	2,847	2,781	2,685	2,765

STRAFFORD COUNTY.	Sheriff.	So- licitor.	Treas- urer.	Register of Deeds.		
	Edward S. Young, Dover.	Albert P. Sherry, Dover.	Frank N. French, Dover.	George R. Kay, Dover.	Frank I. Smith, Dover.	George G. Welch, Dover.
Barrington	135	138	138	18	60	67
Dover—						
Ward 1	323	292	294	102	50	177
Ward 2	248	222	224	49	63	125
Ward 3	256	225	241	24	24	205
Ward 4	310	279	286	64	56	171
Ward 5	5	4	5	...	1	3
Durham	69	60	63	12	13	37
Farmington	250	232	238	85	67	82
Lee	20	14	20	1	6	13
Madbury	30	24	27	9	6	14
Middleton	12	11	13	4	5	1
Milton	133	124	116	14	53	54
New Durham	11	12	11	1	8	3
Rochester—						
Ward 1	121	105	104	39	60	16
Ward 2	73	62	65	10	49	10
Ward 3	92	89	88	5	32	54
Ward 4	74	58	66	18	32	18
Ward 5	96	75	76	8	62	23
Ward 6	123	114	115	16	46	66
Rollinsford	37	34	35	1	13	21
Somersworth—						
Ward 1	44	40	45	9	10	27
Ward 2	46	43	45	12	12	28
Ward 3	34	31	31	13	7	15
Ward 4	8	8	8	1	3	4
Ward 5	8	7	8	...	5	4
Strafford	73	68	69	7	30	33
Totals	2,631	2,371	2,431	522	773	1,271

STRAFFORD COUNTY —Concluded.	Register of Probate.	Commissioners.				
	William W. Martin, Dover.	Lorenzo E. Baer, Rollinsford.	Harry L. Brewster, Somersworth.	Lewis A. Scruton, Dover.	Charles W. Waldron, Strafford.	James B. Young, Rochester.
Barrington	141	85	18	107	119	81
Dover—						
Ward 1	310	236	141	243	93	159
Ward 2	220	190	107	178	62	107
Ward 3	246	190	97	199	85	122
Ward 4	279	209	118	254	86	149
Ward 5	4	4	...	3	2	2
Durham	64	41	11	53	20	42
Farmington	240	122	58	181	125	179
Lee	22	16	6	7	9	13
Madbury	29	20	13	23	13	17
Middleton	11	5	1	9	2	8
Milton	125	71	52	57	42	110
New Durham	13	10	1	9	5	10
Rochester—						
Ward 1	113	44	48	61	40	100
Ward 2	66	27	12	39	31	74
Ward 3	84	46	17	67	26	82
Ward 4	66	16	23	37	40	79
Ward 5	84	30	27	40	51	90
Ward 6	120	60	25	63	65	141
Rollinsford	36	30	9	30	9	27
Somersworth—						
Ward 1	51	25	51	16	15	34
Ward 2	50	14	54	11	16	9
Ward 3	32	24	32	12	4	13
Ward 4	8	4	8	3	2	6
Ward 5	8	2	7	5	4	2
Strafford	69	36	20	44	67	38
Totals	2,491	1,561	956	1,751	1,033	1,694

BELKNAP COUNTY.	Sheriff.		Sol- licitor.	Treas- urer.	Register of Deeds.
	Frederick D. Elliott, Laconia.	Lester Philbrook, Laconia.	Fletcher Hale, Laconia.	Charles Jos. Hayford, Laconia.	Herbert M. Thyng, New Hampton.
Alton	23	19	37	35	34
Barnstead	24	17	36	33	41
Belmont	38	14	50	47	48
Center Harbor	14	8	21	20	22
Gilford	28	14	40	36	40
Gilmanton	32	37	64	61	62
Laconia—					
Ward 1	30	19	48	43	44
Ward 2	93	23	101	98	95
Ward 3	44	29	70	67	64
Ward 4	73	50	115	107	110
Ward 5	84	44	120	114	114
Ward 6	105	47	147	137	140
Meredith	33	22	51	46	51
New Hampton	17	10	24	26	29
Sanbornton	25	22	44	44	45
Tilton	19	43	60	59	57
Totals	682	418	1,028	973	996

BELKNAP COUNTY. —Concluded.	Register of Probate.	Commissioners.				
	Thomas C. Hill, Laconia.	Fred E. Berry, Barnstead.	Frank H. Hunkins, Sanbornton.	Arthur C. S. Randlett, Laconia.	Stephen L. Weeks, Gilmanton.	Walter C. Wyatt, Tilton.
Alton	33	25	7	23	26	24
Barnstead	27	38	9	20	19	21
Belmont	43	20	26	33	42	26
Center Harbor	19	9	9	15	16	14
Gilford	39	3	10	33	35	24
Gilmanton	61	43	20	41	57	36
Laconia—						
Ward 1	38	10	16	33	45	29
Ward 2	99	29	54	78	59	46
Ward 3	68	16	22	52	60	40
Ward 4	115	52	42	94	70	64
Ward 5	113	30	57	90	82	55
Ward 6	135	65	46	126	100	72
Meredith	44	12	19	38	34	35
New Hampton	23	13	10	17	23	14
Sanbornton	38	5	44	38	40	9
Tilton	62	7	33	47	35	55
Totals	957	377	424	778	743	564

CARROLL COUNTY.	Sheriff.	Solicitor.	Treasurer.	Register of Probate.	
	Wilbur H. Gilman, Wolfeboro.	Walter D. H. Hill, Conway.	Samuel A. Hidden, Tamworth.	Ralph S. Marsh, Effingham.	Charles S. Miles, Ossipee.
Albany	8	7	9	3	4
Bartlett	7	9	9	..	9
Brookfield	9	5	11	..	11
Chatham	6	6	6	1	5
Conway	72	88	89	31	57
Eaton	14	14	14	2	11
Effingham	13	11	12	2	11
Freedom	28	31	29
Hart's Location	1	2	2	..	2
Jackson	8	11	11	2	7
Madison	22	22	23	6	16
Moultonborough	155	154	152	1	175
Ossipee	77	83	77	7	73
Sandwich	41	45	45	1	40
Tamworth	75	79	92	15	67
Tuftsboro	30	30	30	1	30
Wakefield	55	47	57	5	50
Wolfeboro	95	94	88	15	83
Totals	716	738	756	92	651

CARROLL COUNTY. —Concluded.	Register of Deeds.	Commissioners.			
	Fred R. Eastman, Ossipee.	George A. Blanchard, Moultonborough.	John E. Perkins, Freedom.	Arthur R. Shirley, Conway.	
Albany	8	8	8	8	8
Bartlett	8	9	8	9	9
Brookfield	10	11	11	11	11
Chatham	7	6	6	7	7
Conway	99	87	85	90	90
Eaton	14	11	11	14	14
Effingham	12	13	13	13	13
Freedom	30	28	32	28	28
Hart's Location	2	2	2	2	2
Jackson	13	11	11	13	13
Madison	23	21	21	21	21
Moultonborough	152	161	152	154	154
Ossipee	83	80	79	79	79
Sandwich	43	43	36	36	36
Tamworth	87	79	70	76	76
Tuftonboro	30	32	30	30	30
Wakefield	60	55	49	36	36
Wolfeboro	94	80	88	88	88
Totals	775	737	712	715	715

MERRIMACK COUNTY.	Sheriff.	Solicitor.	Treasurer.		Register of Deeds.
	Charles P. Smith, Concord.	William W. Thayer, Concord.	Warren Abbott, Concord.	Harry F. Davis, Franklin.	Edmund H. Brown, Concord.
Allenstown	22	19	11	11	21
Andover	23	22	8	15	24
Boscawen	25	25	16	10	25
Bow	54	48	24	23	49
Bradford	25	24	17	7	24
Canterbury	33	31	14	21	36
Chichester	41	39	28	11	39
Concord—					
Ward 1	72	70	51	22	72
Ward 2	20	18	18	4	22
Ward 3	73	70	47	25	76
Ward 4	240	203	169	46	236
Ward 5	205	186	115	82	195
Ward 6	209	185	125	76	205
Ward 7	263	232	116	131	249
Ward 8	30	21	19	8	26
Ward 9	34	32	18	16	37
Danbury	45	43	18	24	46
Dunbarton	24	24	8	12	24
Epsom	58	54	29	19	57
Franklin—					
Ward 1	105	97	18	90	101
Ward 2	55	49	16	48	52
Ward 3	157	150	29	156	147
Henniker	33	35	17	17	38
Hill	31	30	10	23	33
Hooksett	40	38	21	25	45
Hopkinton	64	62	13	50	64
London	70	61	26	36	66
Newbury	16	15	11	4	17
New London	29	27	11	16	29
Northfield	38	34	5	32	38
Pembroke	50	49	19	32	47
Pittsfield	168	153	74	79	148
Salisbury	25	23	6	19	27
Sutton	18	15	9	6	17
Warner	83	79	41	30	79
Webster	24	22	19	7	25
Wilmot	24	24	7	15	24
Totals	2,526	2,309	1,203	1,248	2,450

MERRIMACK COUNTY. —Concluded.	Register of Probate.	Commissioners.				
	Irad Engene Keeler, Concord.	Arthur H. Britton, Concord.	John F. Jewell, Warner.	Joseph M. Lorden, Franklin.	John G. McQuilkin, Concord.	Fred B. Powell, Concord.
Allenstown	21	9	15	17	11	12
Andover	23	23	15	16	18	2
Boscawen	27	22	17	15	15	8
Bow	49	47	43	11	43	15
Bradford	24	23	24	7	17	4
Canterbury	34	24	17	26	32	5
Chichester	40	32	31	11	32	10
Concord—						
Ward 1	63	64	39	27	57	18
Ward 2	20	20	11	7	17	10
Ward 3	74	72	52	14	62	29
Ward 4	218	195	108	93	193	97
Ward 5	195	184	130	65	161	63
Ward 6	193	187	124	97	118	78
Ward 7	236	226	110	75	210	131
Ward 8	23	14	7	26	8
Ward 9	37	38	18	9	38	17
Danbury	42	34	31	21	28	17
Dunbarton	24	20	15	13	14	3
Epsom	53	42	30	14	49	24
Franklin—						
Ward 1	89	58	45	93	50	29
Ward 2	59	44	18	63	23	12
Ward 3	144	93	65	167	80	38
Henniker	36	35	29	11	27	6
Hill	35	31	15	25	13	6
Hooksett	39	29	25	30	20	15
Hopkinton	66	49	48	23	44	12
Loudon	57	38	42	36	56	22
Newbury	17	13	11	6	11	1
New London	28	23	18	11	15	8
Northfield	38	22	26	26	20	9
Pembroke	47	46	28	29	39	10
Pittsfield	139	88	91	77	98	75
Salisbury	27	22	17	17	14	5
Sutton	16	16	20	3	17	2
Warner	73	77	87	20	68	13
Webster	21	15	17	15	16	7
Wilnot	25	20	7	24	18	4
Totals	2,357	1,995	1,439	1,221	1,770	825

HILLSBOROUGH COUNTY.	Sheriff.	Solicitor.	Treasurer.	Register of Deeds.	
	George L. Stearns, Manchester.	John R. Spring, Nashua.	Albert H. White, Manchester.	Aime E. Boisvert, Nashua.	Calvin R. Wood, Nashua.
Amherst	31	31	29
Antrim	112	110	111	36	76
Bedford	62	56	58	18	46
Bennington	16	16	14	5	10
Brookline	19	20	19	21
Deering	1	1	1
Francestown	47	47	45	8	40
Goffstown	153	144	149	37	111
Greenfield	19	19	19	3	15
Greenville	19	18	17	17
Hancock	16	14	16	1	15
Hillsborough	170	171	159	34	139
Hollis	65	73	62	6	75
Hudson	83	87	78	8	84
Litchfield	20	21	20	2	18
Lyndeborough	27	29	28	1	26
Manchester—					
Ward 1	368	335	362	152	235
Ward 2	434	406	430	219	215
Ward 3	481	442	453	221	266
Ward 4	364	335	342	199	162
Ward 5	101	80	87	64	40
Ward 6	364	339	338	202	177
Ward 7	77	71	79	76	17
Ward 8	224	211	216	140	98
Ward 9	354	328	334	172	205
Ward 10	171	165	166	84	88
Ward 11	136	130	136	71	81
Ward 12	181	172	173	205	14
Ward 13	177	160	171	227	32
Mason	13	14	13	16
Merrimack	50	42	49	17	39
Milford	161	164	152	26	141
Mont Vernon	18	19	18	3	19
Nashua—					
Ward 1	180	201	164	4	214
Ward 2	119	134	114	14	128
Ward 3	26	31	28	12	18
Ward 4	37	43	34	4	41
Ward 5	14	17	16	9	11
Ward 6	43	61	40	16	53
Ward 7	69	82	77	1	77
Ward 8	78	90	78	23	80
Ward 9	26	33	26	30	15
New Boston	42	41	42	2	38

HILLSBOROUGH COUNTY. —Continued.	Sheriff.	Solicitor.	Treasurer.	Register of Deeds.	
	George L. Stearns, Manchester.	John R. Spring, Nashua.	Albert H. White, Manchester.	Aime E. Boisvert, Nashua.	Calvin R. Wood, Nashua.
New Ipswich	39	35	35	3	41
Pelham	13	13	9	1	12
Peterborough	49	46	49	1	50
Sharon	5	3	4	1	4
Temple	12	12	14	1	14
Weare	19	18	19	5	14
Wilton	37	38	35	3	36
Windsor	5	5	5	1	4
Totals	5,347	5,172	5,133	2,367	3,389

HILLSBOROUGH COUNTY. —Continued.	Register of Probate.	Commissioners.			
	Elbridge J. Copp, Nashua.	Albert T. Barr, Manchester.	Daniel F. Healy, Nashua.	James H. Hunt, Nashua.	Edson H. Patch, Francetown.
Amherst	26	26	7	29	28
Antrim	116	68	58	100	92
Bedford	54	58	19	41	43
Bennington	16	2	13	12	14
Brookline	20	15	9	19	13
Deering	1	1
Francetown	47	44	8	40	56
Goffstown	140	123	46	129	129
Greenfield	21	13	4	15	13
Greenville	17	16	7	16	13
Hancock	16	10	7	12	12
Hillsborough	166	111	94	106	135
Hollis	72	56	13	66	54
Hudson	89	71	46	86	44
Litchfield	20	19	10	7	14
Lyndeborough	29	19	10	26	20
Manchester—					
Ward 1	335	330	128	306	271
Ward 2	388	405	173	352	267
Ward 3	387	439	206	300	323
Ward 4	285	324	142	257	227
Ward 5	64	82	39	56	49
Ward 6	364	356	116	265	276
Ward 7	62	76	61	37	45
Ward 8	185	199	80	160	158
Ward 9	283	327	130	249	233
Ward 10	147	158	55	132	95
Ward 11	117	136	59	87	97
Ward 12	145	172	90	135	102
Ward 13	132	196	99	131	86
Mason	14	12	4	14	13
Merrimack	45	36	17	40	29
Milford	160	125	79	126	130
Mont Vernon	20	13	12	14	18
Nashua—					
Ward 1	188	148	74	221	130
Ward 2	123	89	57	139	79
Ward 3	26	18	23	30	12
Ward 4	43	22	22	40	25
Ward 5	18	12	10	19	12
Ward 6	64	42	49	70	30
Ward 7	82	58	29	79	55
Ward 8	85	54	53	92	49
Ward 9	27	20	33	37	11
New Boston	40	34	9	35	33
New Ipswich	35	28	9	33	28

HILLSBOROUGH COUNTY. —Concluded.	Register of Probate.	Commissioners.			
	Elbridge J. Copp, Nashua.	Albert T. Barr, Manchester.	Daniel F. Healy, Nashua.	James H. Hunt, Nashua.	Edson H. Patch, Francesstown.
Pelham	10	9	5	12	6
Peterborough	50	36	12	45	44
Sharon	5	5	2	4	4
Temple	13	12	5	12	11
Weare	18	16	4	16	18
Wilton	37	30	15	26	31
Windsor	3	3	1	3	2
Totals	4,850	4,673	2,253	4,289	3,679

CHESHIRE COUNTY.	Sheriff.	Solicitor.	Treasurer.	Register of Deeds.
	Edward H. Lord, Keene.	Philip H. Faulkner, Keene.	Wallace L. Mason, Keene.	Charles C. Buffum, Keene.
Alstead	29	30	24	28
Chesterfield	19	19	19	18
Dublin	58	51	61	47
Fitzwilliam	18	19	19	19
Gilsum	12	13	13	11
Harrisville	10	9	9	8
Hinsdale	96	92	87	94
Jaffrey	37	38	38	38
Keene—				
Ward 1	190	186	191	175
Ward 2	143	140	141	146
Ward 3	128	120	121	119
Ward 4	60	64	61	51
Ward 5	38	41	43	41
Marlborough	13	13	13	13
Marlow	30	25	28	30
Nelson	13	11	11	10
Richmond	9	9	9	9
Rindge	72	63	65	68
Roxbury	8	8	8	8
Stoddard	14	16	16	16
Sullivan	16	14	16	15
Surry	23	23	24	23
Swanzey	25	26	24	21
Troy	42	40	37	34
Walpole	42	41	42	42
Westmoreland	76	64	67	65
Winchester	83	66	74	80
Totals	1,304	1,241	1,251	1,229

CHESHIRE COUNTY. —Concluded.	Register of Probate.	Commissioners.				
	Adolf W. Pressler, Keene.	Frank A. Davis, Hinsdale.	William E. Johnson, Winchester.	Charles M. Norwood, Keene.	Fred A. Scott, Nelson.	Marquis O. Spaulding, Keene.
Alstead	24	14	11	16	3	15
Chesterfield.....	8	4	13	6	8	11
Dublin	34	21	25	15	22	35
Fitzwilliam	18	12	7	...	7	17
Gilsum	11	8	5	7	4	9
Harrisville	9	4	3	1	7	7
Hinsdale	85	92	50	51	33	72
Jaffrey	38	25	21	17	15	20
Keene—						
Ward 1	158	104	50	132	63	145
Ward 2	141	63	45	93	45	109
Ward 3	105	65	55	89	36	88
Ward 4	52	41	23	39	24	51
Ward 5	39	21	18	29	13	33
Marlborough	11	4	9	7	6	10
Marlow	20	8	11	17	6	16
Nelson	10	7	2	7	8	7
Richmond	9	3	9	2	4	9
Rindge	60	34	28	28	27	36
Roxbury	6	8	3	4	3	5
Stoddard	13	4	1	9	11	13
Sullivan	12	14	5	10	5	13
Surry	14	15	7	10	6	18
Swanzey	22	11	20	16	9	15
Troy	30	16	21	26	16	21
Walpole	39	32	23	21	6	32
Westmoreland	58	51	36	47	30	33
Winchester	75	50	82	41	18	46
Totals	1,101	731	583	740	435	886

SULLIVAN COUNTY.	Sheriff.				Solicitor.		Treasurer.	
	Albert I. Barton, Croydon.	Elbert J. Deming, Newport.	Charles H. Magown, Claremont.	Frank E. Reed, Claremont.	Francis W. Johnston, Claremont.	Henry S. Richardson, Claremont.	Wesley A. Hunt, Charlestown.	Walter H. Perry, Charlestown.
Acworth	4	8	12	9	22	9	6	26
Charlestown.....	36	7	27	21	30	53	36	67
Claremont	43	17	115	110	117	169	127	117
Cornish	21	2	8	26	9	47	35	14
Croydon	10	1	2	1	5	3	2	8
Goshen	4	14	3	4	7	16	14	7
Grantham	5	1	3	...	2	2
Langdon	6	...	1	8	3	16	6	11
Lempster	17	3	14	5	1	20
Newport	94	191	34	41	155	160	62	242
Plainfield	7	...	20	2	1	28	22	7
Springfield	25	...	2	...	7	17	1	23
Sunapee	5	2	9	8	5	16	20	4
Unity	24	1	3	12	22	16	17	22
Washington	3	2	3	5	4	5	2	6
Totals	304	246	539	250	404	560	353	576

SULLIVAN COUNTY. —Concluded.	Register of Deeds.	Register of Probate.	Commissioners.			
	Charles W. Rounsevel, Newport.	Elisha M. Kempton, Newport.	Frederick W. Aiken, Newport.	William W. Balloch, Cornish.	George E. Fairbanks, Cornish.	Henry C. Sanders, Sr., Claremont.
Acworth	32	31	25	14	22	27
Charlestown	77	69	63	45	35	62
Claremont	238	225	178	180	103	237
Cornish	49	46	40	45	9	47
Croydon	12	12	11	10	8	7
Goshen	25	19	20	16	12	21
Grantham	3	4	3	1	4	4
Langdon	18	17	14	6	9	12
Lempster	21	19	16	11	10	16
Newport	347	337	308	206	197	268
Plainfield	29	27	25	23	8	27
Springfield	23	24	23	18	8	18
Sunapee	23	21	18	9	13	20
Unity	37	33	37	28	16	30
Washington	12	11	10	5	6	11
Totals	946	895	791	617	460	807

	Sheriff.	Solicitor.	Treasurer.	Register of Deeds.
GRAFTON COUNTY.	Joseph P. Huckins, Plymouth.	Raymond U. Smith, Haverhill.	Earnest H. Hallett, Lisbon.	Charles W. Waldron, Plymouth.
Alexandria	10	9	9	11
Ashland	43	44	43	46
Bath	36	37	37	35
Benton	4	4	4	3
Bethlehem	31	31	31	32
Bristol	33	31	31	35
Campton	56	48	44	56
Canaan	77	73	75	75
Dorchester	13	12	12	12
Easton	1	1	1	1
Enfield	99	97	100	95
Franconia	12	12	12	12
Grafton	16	16	16	16
Groton	15	11	10	16
Hanover	68	64	66	63
Haverhill	282	300	276	283
Hebron	1	3	3	4
Holderness	62	59	56	63
Landaff	6	6	7	6
Lebanon	149	154	151
Lincoln	19	20	18	18
Lisbon	81	84	95	85
Littleton	68	66	68	68
Livermore	1	2	2	2
Lyman	8	9	15	9
Lyme	55	62	61	61
Monroe	30	30	27	29
Orange	8	9	9	10
Orford	23	24	25	23
Piermont	22	22	22	21
Plymouth	95	84	86	99
Rumney	24	21	24	24
Thornton	15	16	12	13
Warren	18	22	21	23
Waterville	8	8	8	8
Wentworth	14	12	12	14
Woodstock	21	23	23	24
Totals	1,524	1,526	1,361	1,551

GRAFTON COUNTY. —Concluded.	Register of Probate.	Commissioners.			
	Russell T. Bartlett, Haverhill.	Ora A. Brown, Ashland.	Harry E. Morrison, Orford.	George H. Turner, Bethlehem.	
Alexandria	9	10	10	10	
Ashland	47	50	43	43	
Bath	39	37	37	36	
Benton	3	2	2	2	
Bethlehem	31	28	28	23	
Bristol	35	33	32	32	
Campton	56	56	47	50	
Canaan	76	68	75	72	
Dorchester	13	13	14	13	
Easton	1	1	1	1	
Enfield	102	98	96	93	
Franconia	12	11	11	13	
Grafton	17	16	17	17	
Groton	11	10	9	9	
Hanover	72	65	68	65	
Haverhill	307	260	267	265	
Hebron	4	4	4	3	
Holderness	58	65	57	58	
Landaff	6	4	5	4	
Lebanon	152	139	139	138	
Lincoln	19	17	17	20	
Lisbon	84	76	76	77	
Littleton	66	59	60	65	
Livermore	2	2	2	2	
Lyman	11	6	6	9	
Lyme	63	61	64	62	
Monroe	31	27	27	29	
Orange	10	9	9	9	
Orford	26	25	26	25	
Piermont	21	24	26	26	
Plymouth	89	86	82	85	
Rumney	22	22	24	20	
Thornton	13	14	14	13	
Warren	24	22	23	22	
Waterville	8	8	8	8	
Wentworth	14	11	14	10	
Woodstock	23	20	20	21	
Totals	1,577	1,459	1,460	1,460	

COOS COUNTY.	Sheriff.		Solicitor.			Treas- urer.
	George W. Brown, Berlin.	Merton M. Willis, Gorham.	Fred W. Baker, Lancaster.	Horace G. Holden, Colebrook.	Leon D. Ripley, Stewartstown.	John D. Annis, Colebrook.
Berlin—						
Ward 1	89	13	23	32	14
Ward 2	124	34	37	22	53	1
Ward 3	228	15	63	23	83
Ward 4	58	2	13	15	22
Carroll	12	9	7	1	10
Clarksville	3	3
Colebrook	116	46	12	89	70	55
Columbia	38	24	21	14	34
Dalton	26	4	26	2	3
Dummer	7	...	2	3
Errol	13	6	...	14	4
Gorham	24	120	36	10	33
Jefferson	19	9	9	6	10
Lancaster	95	97	170	5	32
Milan	7	27	14	4	12
Northumberland	50	10	18	14	23
Pittsburg	36	13	8	3	54
Randolph	6	5
Shelburne	3	27	8	3	15
Stark	7	1	6	2
Stewartstown	89	5	5	2	100	2
Stratford	6	11	14	2	1
Wentworth's Location...	3	...	2
Whitefield	72	60	103	14	17
Totals	1,122	542	600	287	593	58

COOS COUNTY. —Concluded.	Register of Deeds.		Register of Probate.	Commissioners.			
	Corydon R. Davis, Berlin.	David Eugene Rowell, Lancaster.	Fielding Smith, Lancaster.	Ed. O. Colby, Whitefield.	Wheatley B. Cook, Stewartstown.	Frank D. Page, Whitefield.	Joseph A. Vaillancourt, Berlin.
Berlin—							
Ward 1	77	22	63	38	49	29	87
Ward 2	126	26	93	35	76	82	141
Ward 3	144	52	113	68	94	99	162
Ward 4	45	6	40	21	27	51
Carroll	2	17	16	6	13	16	13
Clarksville	3	3	2	3	2	1
Colebrook	18	141	146	44	142	138	131
Columbia	63	55	18	62	50	49
Dalton	7	28	35	16	20	31	23
Dummer	2	5	6	4	3	3	5
Errol	1	8	6	3	10	4	10
Gorham	34	54	71	31	53	58	72
Jefferson	5	22	27	14	20	22	15
Lancaster	52	157	200	78	174	160	135
Milan	1	28	30	10	25	22	29
Northumberland	8	49	48	21	38	41	41
Pittsburg	2	52	47	22	53	39	32
Randolph	2	4	4	2	2	3	3
Shelburne	8	22	25	4	24	23	23
Stark	8	8	4	7	8	5
Stewartstown	4	86	73	26	104	61	76
Stratford	2	14	17	9	14	15	9
Wentworth's Location	1	...	1	2	2	2
Whitefield	20	113	110	70	92	124	96
Totals	561	980	1,237	546	1,080	1,059	1,211

DEMOCRATIC PARTY

	Sheriff.	Solicitor.	Treasurer.	Register of Deeds.
ROCKINGHAM COUNTY.	Joseph L. Schurman, Portsmouth.	Samuel W. Emery, Portsmouth.	Forest N. Tilton, East Kingston.	Wallace Keezer, Danville.
Atkinson	2	1
Anburn	7	7
Brentwood	6	6
Candia	23	25
Chester
Danville	2
Deerfield	24	21
Derry	33	32
East Kingston	16	17	...	13
Epping	87	86
Exeter	24	20	4	4
Fremont	6	6
Greenland	2	2
Hampstead	7	7
Hampton	8	9
Hampton Falls	2	3
Kensington	6	6	4	3
Kingston	27	23	1	2
Londonderry	14	14
Newcastle	10	11
Newfields	7	7	5	5
Newington	4	5
Newmarket	53	54	7	7
Newton	3	6
North Hampton	10	9
Northwood	6	8
Nottingham	13	12
Plaistow	5	5
Portsmouth—				
Ward 1	12	13	4	3
Ward 2	39	23	...	1
Ward 3	35	38	...	1
Ward 4	10	7
Ward 5	6	6
Raymond	33
Rye	10	10
Salem	11	11
Sandown	5	5
Seabrook	18	21
South Hampton	1	1
Stratham	1	2
Windham	3	3
Totals	641	602	25	39

ROCKINGHAM COUNTY. —Concluded.	Register of Probate.	Commissioners.			
	John F. Emery, Stratham.	George W. McCarthy, Portsmouth.	George A. Prescott, Kensington.	John W. Sleeper, Plaistow.	
Atkinson	1	2	1	
Auburn	7	3	7	
Brentwood	6	6	6	
Candia	24	22	24	
Chester	
Danville	2	2	2	
Deerfield	23	23	23	
Derry	70	71	79	
East Kingston	11	16	16	16	
Epping	77	81	74	
Exeter	4	18	17	19	
Fremont	6	6	6	
Greenland	1	1	1	
Hampstead	7	6	6	
Hampton	8	7	8	
Hampton Falls	3	3	3	
Kensington	3	5	5	5	
Kingston	1	26	26	30	
Londonderry	14	15	13	
Newcastle	9	9	9	
Newfields	6	7	7	7	
Newington	5	5	5	
Newmarket	5	51	49	50	
Newton	3	5	6	
North Hampton	10	10	9	
Northwood	7	8	8	
Nottingham	10	11	11	
Plaistow	4	6	6	
Portsmouth—					
Ward 1	3	12	11	11	
Ward 2	30	26	26	
Ward 3	39	35	35	
Ward 4	8	10	9	
Ward 5	6	5	5	
Raymond	31	32	34	
Rye	8	8	8	
Salem	7	9	8	
Sandown	5	5	5	
Seabrook	18	18	20	
South Hampton	1	1	1	
Stratham	3	3	3	
Windham	3	3	3	
Totals	33	594	595	605	

STRAFFORD COUNTY.	Sheriff.	Solicitor.	Treasurer.
	Joseph D. Willey, Milton.	James McCabe, Dover.	Haven Doc, Somersworth.
Barrington	25	25	23
Dover—			
Ward 1	16	16	17
Ward 2	36	36	34
Ward 3	15	16	17
Ward 4	29	28	31
Ward 5	96	97	92
Durham	8	7	7
Farmington	12	12	12
Lee	21	18	20
Madbury	11	9	11
Middleton	11	11	10
Milton	11	9	8
New Durham	10	9	10
Rochester—			
Ward 1	19	17	20
Ward 2	23	22	22
Ward 3	8	7	7
Ward 4	36	34	36
Ward 5	6	7	7
Ward 6	9	8	10
Rollinsford	52	55	58
Somersworth—			
Ward 1	35	35	36
Ward 2	61	61	63
Ward 3	39	42	43
Ward 4	112	112	112
Ward 5	50	50	51
Strafford	9	11	8
Totals	760	754	765

STRAFFORD COUNTY. —Concluded.	Register of Deeds.	Commissioners.			
	Sumner W. Watson, Rochester.	Edgar J. Ham, Rochester.	Charles E. Hoitt, Durham.	Frank M. Libby, Dover.	
Barrington	25	25	25	24	
Dover—					
Ward 1	14	14	14	16	
Ward 2	33	34	35	37	
Ward 3	17	16	16	17	
Ward 4	29	28	27	29	
Ward 5	92	100	100	109	
Durham	7	7	7	8	
Farmington	12	10	11	10	
Lee	20	21	18	21	
Madbury	11	9	11	11	
Middleton	11	11	11	11	
Milton	8	11	10	10	
New Durham	10	10	10	10	
Rochester—					
Ward 1	18	18	15	14	
Ward 2	23	26	25	24	
Ward 3	9	9	9	8	
Ward 4	35	42	35	36	
Ward 5	7	7	5	5	
Ward 6	13	12	10	11	
Rollinsford	56	51	51	55	
Somersworth—					
Ward 1	34	36	35	35	
Ward 2	59	58	59	60	
Ward 3	40	35	37	38	
Ward 4	108	112	105	106	
Ward 5	51	50	53	53	
Strafford	9	10	9	9	
Totals	751	762	743	767	

NOTE—There was no candidate for Register of Probate and William W. Martin, r., having received five votes, was nominated.

	Sheriff.	Solicitor.	Treasurer.	Register of Deeds.
BELKNAP COUNTY.	Joseph R. Chase, Laconia.	Fortunat E. Normandin, Laconia.	Charles E. Smith, Tilton.	Herbert N. Sanborn, Laconia.
Alton	16	13	15
Barnstead	22	22	18
Belmont	11	11	11
Center Harbor	9	8	9
Gilford	7	5	6
Gilmanton	13	11	12
Laconia—				
Ward 1	26	23	23
Ward 2	26	28	2	27
Ward 3	9	9	7
Ward 4	15	15	5	15
Ward 5	16	15	17
Ward 6	15	12	11	14
Meredith	30	27	29
New Hampton	5	5	5
Sanbornton	11	10	9
Tilton	32	33	20	34
Totals	263	247	38	251

BELKNAP COUNTY. —Concluded.	Register of Probate.	Commissioners.			
	Thomas C. Hill, Laconia.	Matthias Kimball, Gilford.	Ernest N. Sanborn, Belmont.	Jonathan C. Shannon, Laconia.	
Alton	16	16	17	
Barnstead	20	19	21	
Belmont	12	10	13	
Center Harbor	1	10	10	10	
Gilford	8	8	8	
Gilmanton	10	8	14	
Laconia—					
Ward 1	24	22	29	
Ward 2	1	25	25	34	
Ward 3	1	8	9	9	
Ward 4	2	14	14	15	
Ward 5	1	16	17	17	
Ward 6	2	14	14	15	
Meredith	29	29	30	
New Hampton	6	6	5	
Sanbornton	11	10	12	
Tilton	31	32	34	
Totals	8	254	249	283	

	Sheriff.	Solicitor.	Treasurer.	Register of Deeds.
CARROLL COUNTY.	Arthur W. Chandler, Conway.	William N. Rogers, Wakefield.	William M. Lord, Wakefield.	Fred W. Bickford, Ossipee.
Albany	6	3	...	3
Bartlett	23	21	12	18
Brookfield	3	3	3	2
Chatham	8	8	...	7
Conway	29	28	16	24
Eaton	12	12	8	9
Effingham	5	5	4	4
Freedom	30	28	2	24
Hart's Location	2	2	...	2
Jackson	18	8	...	10
Madison	3	3	1	3
Moultonborough	7	8	1	8
Ossipee	22	24	10	20
Sandwich	17	14	2	13
Tamworth	19	13	2	10
Tuftonboro	12	12	1	12
Wakefield	24	26	11	24
Wolfeboro	12	12	9	11
Totals	252	230	82	204

CARROLL COUNTY. —Concluded.	Register of Probate.		Commissioners.	
	Everett Hodgkins. Tamworth.	William A. Bixby, Wolfeboro.	Dana J. Brown, Ossipee.	William Pitman.
Albany	3	2
Bartlett	16	18	20	14
Brookfield	3	2	1
Chatham	7	7
Conway	15	27	27	17
Eaton	6	11	11	11
Effingham	3	5	5	4
Freedom	1	23	23	3
Hart's Location	2	2
Jackson	7	10
Madison	1	3	3	1
Moultonborough	6	8	1
Ossipee	9	21	24	8
Sandwich	1	15	15	2
Tamworth	1	12	13	1
Tuftonboro	1	11	10	1
Wakefield	7	21	22	7
Wolfeboro	6	12	12	7
Totals	67	207	216	78

	Sheriff.	Solicitor.	Treasurer.	Register of Deeds.
MERRIMACK COUNTY.	Benjamin J. Prescott, Concord.	John W. Stanley, Concord.	Patrick J. Bolger, Concord.	Fred C. Woodbury, Pittsfield.
Allenstown	12	12	12	12
Andover	19	21	20	20
Boscawen	8	8	8	7
Bow	7	8	8	8
Bradford	23	23	20	22
Canterbury	23	21	18	21
Chichester	22	22	21	22
Concord—				
Ward 1	69	65	68	60
Ward 2	16	15	14	17
Ward 3	30	32	31	31
Ward 4	66	73	71	68
Ward 5	32	38	41	38
Ward 6	72	75	73	70
Ward 7	28	25	26	28
Ward 8	33	34	35	36
Ward 9	48	47	50	46
Danbury	19	18	18	18
Dunbarton	5	5	5	5
Epsom	21	22	22	23
Franklin—				
Ward 1	10	7	6	8
Ward 2	44	43	45	43
Ward 3	47	49	49	47
Henniker	12	11	10	12
Hill	4	4	3	4
Hooksett	8	9	9	9
Hopkinton	24	25	22	24
Loudon	13	14	13	15
Newbury	42	41	41	42
New London	16	15	16	16
Northfield	10	10	10	10
Pembroke	23	22	23	23
Pittsfield	57	55	55	59
Salisbury	33	33	31	32
Sutton	12	13	13	13
Warner	9	9	9	9
Webster	15	15	14	...
Wilmot	9	9	8	9
Totals	941	948	938	927

MERRIMACK COUNTY. —Concluded.	Register of Probate.		Commissioners.	
	Frederick M. Colby, Warner.	Henry H. Chase, Concord.	Edward Connelly, Henniker.	Enos K. Sawyer, Franklin.
Allenstown	12	12	12	12
Andover	20	19	19	19
Boscawen	8	9	9	9
Bow	8	7	7	7
Bradford	25	18	19	22
Canterbury	20	22	20	20
Chichester	22	20	20	21
Concord—				
Ward 1	60	61	60	57
Ward 2	17	16	16	17
Ward 3	32	33	31	31
Ward 4	68	68	64	65
Ward 5	38	37	36	38
Ward 6	60	64	60	63
Ward 7	23	26	24	25
Ward 8	32	32	30	26
Ward 9	36	42	40	38
Danbury	18	19	18	19
Dunbarton	5	4	4	4
Epsom	23	22	22	22
Franklin—				
Ward 1	6	7	8	10
Ward 2	43	39	37	43
Ward 3	46	46	43	52
Henniker	11	10	12	11
Hill	4	3	3	4
Hooksett	9	9	9	9
Hopkinton	25	25	25
Loudon	13	15	14	13
Newbury	41	43	43	44
New London	16	15	15	15
Northfield	10	10	10	10
Pembroke	22	22	22	23
Pittsfield	54	59	59	60
Salisbury	32	33	34	36
Sutton	13	12	12	11
Warner	10	9	9	10
Webster	15	17	17	17
Wilnot	11	9	9	9
Totals	883	914	892	917

	Sheriff.	Solicitor.	Treasurer.	Register of Deeds.
HILLSBOROUGH COUNTY.	John T. O'Dowd, Manchester.	Alvin J. Lucier, Nashua.	Anson G. Osgood, Manchester.	Samuel J. Dearborn, Manchester.
Amherst	3	3	2	2
Antrim	18	20	19	23
Bedford	13	15	14	15
Bennington	3	2	2	2
Brookline	8	8	9	8
Deering	18	16	16	16
Francestown	1	2	2	2
Goffstown	42	37	42	43
Greenfield	10	11	11	11
Greenville	11	12	11	11
Hancock	11	8	9	9
Hillsborough	23	21	21	21
Hollis	3	4	3	3
Hudson	5	6	6	6
Litchfield	8	8	8	8
Lyndeborough	7	6	6	7
Manchester—				
Ward 1	39	35	40	40
Ward 2	39	40	41	39
Ward 3	60	52	51	51
Ward 4	54	53	57	52
Ward 5	334	260	259	241
Ward 6	148	134	139	136
Ward 7	332	274	253	264
Ward 8	141	129	121	119
Ward 9	39	33	32	34
Ward 10	63	58	63	60
Ward 11	138	138	132	130
Ward 12	44	44	46	39
Ward 13	61	53	51	53
Mason	6	7	5	1
Merrimack	7	7	8	7
Milford	12	12	12	12
Mont Vernon	5	7	6	7
Nashua—				
Ward 1	26	24	22	21
Ward 2	23	27	20	20
Ward 3	87	90	83	82
Ward 4	24	25	20	21
Ward 5	26	37	22	28
Ward 6	34	50	33	42
Ward 7	71	91	65	69
Ward 8	114	128	101	93
Ward 9	75	98	73	69
New Boston	15	15	15	15

	Sheriff.	Solicitor.	Treasurer.	Register of Deeds.
HILLSBOROUGH COUNTY. —Continued.	John T. O'Dowd, Manchester.	Alvin J. Lucier, Nashua.	Anson G. Osgood, Manchester.	Samuel J. Dearborn, Manchester.
New Ipswich	4	5	4	3
Pelham	9	10	9	10
Peterborough	14	16	14	13
Sharon	2	2	2	2
Temple	2	2	2	2
Weare	21	21	20	19
Wilton	25	25	23	21
Windsor	2	2	1	1
Totals	2,279	2,183	2,026	2,007

NOTE—There was no candidate for Register of Probate and Samuel H. Connor of Manchester having received 67 votes, was nominated.

Commissioners.

HILLSBOROUGH
COUNTY.
—Continued.

	Fred W. Gould, Greenfield.	Theophile J. Labrecque, Manchester.	John J. Baker, Hudson.
Amherst	1	1
Antrim	18	13
Bedford	13	13
Bennington	1	2
Brookline	8	8
Deering	14	14	4
Francestown	1	1
Goffstown	39	30	4
Greenfield	15	30	1
Greenville	8	11	4
Hancock	11	5	1
Hillsborough	17	15	5
Hollis	2	2
Hudson	6	4
Litchfield	8	7
Lyndeborough	5	3
Manchester—Ward 1	39	32	3
Ward 2	31	38	5
Ward 3	39	42
Ward 4	47	51
Ward 5	179	190	1
Ward 6	104	105
Ward 7	180	214	2
Ward 8	87	116
Ward 9	20	25	1
Ward 10	48	48
Ward 11	94	122
Ward 12	28	37	1
Ward 13	37	46
Mason	6	1
Merrimack	6	5
Milford	11	10
Mont Vernon	6	4
Nashua—Ward 1	18	15
Ward 2	16	22
Ward 3	56	71
Ward 4	15	16	1
Ward 5	19	19
Ward 6	31	37
Ward 7	59	49
Ward 8	61	72	7
Ward 9	41	65	10
New Boston	13	9	1
New Ipswich	3	3

HILLSBOROUGH COUNTY. —Concluded.	Commissioners.		
	Fred W. Gould, Greenfield.	Theophile J. Labrecque, Manchester.	John J. Baker, Hudson.
Pelham	7	5	5
Peterborough	12	9	...
Sharon	12	12	...
Temple	1	12	...
Weare	19	16	9
Wilton	21	19	...
Windsor	1
Totals	1,524	1,676	65

	Sheriff.	Solicitor.	Treasurer.	Register of Deeds.
CHESHIRE COUNTY.	Andrew J. Sweeney, Keene.	Richard J. Wolfe, Keene.	John B. Adams, Keene.	Fred J. Marvin, Alstead.
Alstead	10	9	10	10
Chesterfield	3	1	2	1
Dublin	4	4	4	4
Fitzwilliam	12	12	12	12
Gilsum	12	1	1	2
Harrisville	14	14	14	14
Hinsdale	10	5	5	2
Jaffrey	39	33	34	34
Keene—				
Ward 1	10	9	10	10
Ward 2	7	...	8	8
Ward 3	20	23	24	20
Ward 4	8	8	8	8
Ward 5	25	24	27	25
Marlborough	7	7	9	8
Marlow	6	6	6	8
Nelson	2	1	3	1
Richmond	4	5	5	5
Rindge	8	8	8	9
Stoddard	7	8	9	7
Sullivan	1	1	1	1
Surry	2	2	2	2
Swanzey	16	14	15	15
Troy	8	9	9	10
Walpole	20	21	16	20
Westmoreland	2	3	3	3
Winchester	17	14	14	13
Totals	254	232	249	242

CHESHIRE COUNTY. —Concluded.	Register of Probate.		Commissioners.	
	John J. Landers, Keene.	Merrill Mason, Marlborough.	Andrew E. Towne, Keene.	Benjamin F. Allen, Keene.
Alstead	11	8
Chesterfield	1	1
Dublin	4	4
Fitzwilliam	2	2
Gilsum	1	1
Harrisville	14	12
Hinsdale	4	5
Jaffrey	33	36
Keene—				
Ward 1	9	9	3
Ward 2	8	7
Ward 3	21	19
Ward 4	8	7	2
Ward 5	25	25
Marlborough	8	8
Marlow	6	5
Nelson	1	3
Richmond	5	4
Rindge	8	6
Stoddard	7	8
Sullivan	1	2
Surry	2	2
Swanzey	14	15
Troy	7	9
Walpole	18	13
Westmoreland	3	3
Winchester	13	13
Totals	234	227	3	2

SULLIVAN COUNTY.	Sheriff.	So- licitor.	Treas- urer.	Register of Deeds.	
	Alexander C. Gion, Newport.	Edward H. King, Claremont.	Frank O. Chellis, Newport.	Harry T. Eaton, Claremont.	Michael J. Hourihan, Newport.
Acworth	4	3	7	7	7
Charlestown	4	17	18	20	18
Claremont	70	87	130	131	115
Cornish	5	5	5	4
Croydon	6	5	3	6
Goshen	5	3	9	8	7
Grantham	2	11	14	13	14
Langdon	1	8	9	9	9
Lempster	2	15	17	16	16
Newport	126	36	86	87	98
Plainfield	3	6	11	11	11
Springfield	5	5	3	5
Sunapee	11	8	16	15	16
Unity	2	11	13	12	12
Washington	1	6	6	6	6
Totals	231	227	351	346	344

SULLIVAN COUNTY. —Concluded.	Register of Probate.		Commissioners.	
	Tyler L. Barker, Newport.	Arthur L. Fitch, Claremont.	Frank M. Harding, Sunapee.	Perley Walker, Grantham.
Acworth	7	6	6
Charlestown	20	14	13
Claremont	112	137	76
Cornish	4	6	4
Croydon	3	3	4	1
Goshen	7	6	8
Grantham	13	12	13
Langdon	9	6	8
Lempster	17	12	11
Newport	109	70	87	25
Plainfield	11	11	7
Springfield	5	4	4
Sunapee	18	11	19	2
Unity	13	10	10	1
Washington	5	6	7
Totals	355	316	277	29

	Sheriff.	Solicitor.	Treasurer.	Register of Deeds.
GRAFTON COUNTY.	Benjamin M. Reynolds, Lebanon.	Edward J. Cummings, Littleton.	Willis F. Hardy, Ashland.	John Keniston, Plymouth.
Alexandria	2	1
Ashland	25	25
Bath	19	2	2	19
Benton	7	7
Bethlehem	17	14
Bristol	11	6
Campton	2	2
Canaan	28	3	...	24
Dorchester	1	1
Easton	9	9
Enfield	16	14
Franconia	33	2	2	28
Grafton	16	14
Groton	2	3
Hanover	32	23
Haverhill	42	36
Hebron	3	4
Holderness	13	13
Landaff	10	9	5	8
Lebanon	38	18	...	32
Lincoln	8	9
Lisbon	39	12	8	23
Littleton	66	3	1	54
Livermore	2	1
Lyman	19	16
Lyme	11	11
Monroe	5	5
Orange	7	6
Orford	3	3
Piermont	9	8
Plymouth	42	1	4	35
Rumney	13	9
Warren	9	6
Thornton	5	5
Wentworth	29	20
Woodstock	5	7
Totals	598	50	22	501

GRAFTON COUNTY. —Concluded.	Register of Probate.	Commissioners.			
	George W. Pike, Lisbon.	Roland A. Lewin, Hanover.	Edward B. Parker, Franconia.	Charles D. Whittier, Orange.	
Alexandria	2	2	2	
Ashland	25	24	24	
Bath	2	18	19	19	
Benton	7	7	7	
Bethlehem	17	17	17	
Bristol	11	11	11	
Campton	3	3	3	
Canaan	26	25	25	
Dorchester	1	1	1	
Easton	8	9	8	
Enfield	16	16	16	
Franconia	2	38	50	38	
Grafton	15	14	16	
Groton	4	3	3	
Hanover	32	26	26	
Haverhill	32	36	32	
Hebron	6	6	6	
Holderness	13	12	12	
Landaff	6	10	10	10	
Lebanon	39	31	29	
Lincoln	8	8	8	
Lisbon	15	36	38	37	
Littleton	1	55	55	49	
Livermore	1	1	1	
Lyman	12	16	13	
Lyme	10	10	10	
Monroe	5	5	5	
Orange	6	6	12	
Orford	2	2	2	
Piermont	6	6	7	
Plymouth	5	42	42	42	
Rumney	11	12	12	
Thornton	4	4	4	
Warren	7	7	7	
Wentworth	25	27	27	
Woodstock	7	7	7	
Totals	31	560	563	548	

COOS COUNTY.	Sheriff.	Solicitor.		Treas- urer.
	Thomas M. Toohey, Berlin.	Ovide J. Coulombe, Berlin.	Harry G. Noyes, Gorham.	David W. Coffey, Berlin.
Berlin—				
Ward 1	49	44	13	50
Ward 2	51	32	26	59
Ward 3	8	2	5	11
Ward 4	14	17	4	17
Carroll	19	8	7	18
Clarksville	11	2	9	11
Colebrook	67	25	43	67
Columbia	17	4	11	17
Dalton	7	4	6
Dummer	3	6	6
Errol	7	4	6	8
Gorham	21	6	33	34
Jefferson	23	2	23	26
Lancaster	96	36	53	97
Milan	7	9	10
Northumberland	22	7	18	28
Pittsburg	10	4	4	10
Randolph	2	1	1	3
Shelburne	5	5	5
Stark	8	3	7	10
Stewartstown	27	10	12	24
Stratford	118	75	41	112
Wentworth's Location.....	1
Whitefield	45	17	22	41
Totals	637	300	362	670

COOS COUNTY. —Concluded.	Register of Deeds.	Register of Probate.	Commissioners.		
	Edward J. Daley, Stratford.	Leo A. Parent, Berlin.	Antoine Babin, Berlin.	William A. Harris, Whitefield.	Alba C. Hicks, Colebrook.
Berlin—					
Ward 1	44	...	47	37	34
Ward 2	49	...	49	40	42
Ward 3	7	...	7	5	5
Ward 4	14	...	17	14	12
Carroll	20	...	16	18	14
Clarksville	10	...	10	10	10
Colebrook	66	...	64	68	84
Columbia	16	...	14	15	14
Dalton	6	...	6	6	6
Dummer	6	...	4	6	6
Errol	7	...	10	9	12
Gorham	33	...	26	28	32
Jefferson	27	...	25	24	26
Lancaster	89	...	81	91	85
Milan	9	...	6	5	7
Northumberland	23	...	21	22	20
Pittsburg	9	...	10	10	10
Randolph	2	...	2	2	2
Shelburne	5	...	4	4	4
Stark	10	...	9	10	9
Stewartstown	25	...	23	23	28
Stratford	128	77	111	111	116
Wentworth's Location.....	1	...	1	1	1
Whitefield	42	...	41	49	36
Totals	648	77	604	608	615



STATE FLAG.

ELECTION, NOVEMBER 7, 1916.

The first table gives the vote of the entire state for president and governor by counties. The second table gives the vote for congressmen by congressional districts and the vote of the two referenda submitted to the people, one being on the expediency of calling a convention to revise the constitution and the other being on the question of liquor licenses. (The license question was voted upon only in towns). The third table gives the vote for councilors by districts, the fourth, that for senators, by districts. The fifth table gives the vote for representatives to the legislature by towns and wards entitled to representation and in this table votes received by the same candidate under different party emblems are added together. The sixth table gives the vote for county officials by counties.

Political parties are designated by first letters, "r." for Republican, "d." for Democrat, "p." for Progressive, "s." for Socialist nomination papers, "proh." for Prohibition nomination papers, "i. d." for Independent Democrat nomination papers, "ind." for Independent nomination papers, and "n. p." for candidates whose names did not appear on the ballot at all but were written in by voters.

In the presidential vote, the names of the electors actually voted for are not given. The names and the vote of each were:

For Hughes and Fairbanks, Republican—George A. Carpenter of Wolfboro, 43,721; George A. Fairbanks of Newport, 43,722; Charles M. Floyd of Manchester, 43,720; George B. Leighton of Dublin, 43,723.

For Wilson and Marshall, Democrat—Charles G. Barnard of Goffstown, 43,778; Lawrence A. Connor of Manchester, 43,779; Samuel D. Felker of Rochester, 43,779; Jules Parent of Berlin, 43,778.

For Benson and Kirkpatrick, Socialist—Otto Bartram of Manchester, 1,317; Frank Ludwig of Manchester, 1,316; Gustave Nelson of Concord, 1,317; Earle B. Young of Laconia, 1,318.

For Hanly and Landrith, Prohibition—Jason H. Bliss of Concord, 303; Irving C. Brown of Franklin, 303; Samuel T. Noyes of Colebrook, 303; Sherburn L. Swasey of Concord, 303.

The tables give the last names of candidates. The complete vote for each, giving the full name and address, was as follows:

For president and vice-president:

Hughes and Fairbanks	43,725
Wilson and Marshall	43,781
Benson and Kirkpatrick	1,318
Hanly and Landrith	303
Total vote	89,127
Plurality for Wilson and Marshall	56

For governor:

Henry W. Keyes of Haverhill, r. & p.	45,899
John C. Hutchins of Stratford, d.	38,853
William H. Wilkins of Claremont, s.	1,199
Ralph E. Meras of Exeter, proh.	288
Scattering	3
Total vote	86,242
Plurality for Keyes	7,046
Majority for Keyes	5,556

(NOTE—The votes for Keyes under the Progressive party emblem was 48, which is .05% of the total or less than 3%. This removes the Progressive party from the list of regular political parties in New Hampshire.)

For congressmen, first district:

Cyrus A. Sulloway of Manchester, r.	21,826
Gordon Woodbury of Bedford, d.	19,806
Lorenz Kierdorf of Manchester, s.	592
Elijah Newell of Sanbornton, proh.	144
Scattering	7
Total vote	42,375
Plurality for Sulloway	2,020
Majority for Sulloway	1,277

Second district:

Edward H. Wason of Nashua, r. & p.	22,326
Raymond B. Stevens of Landaff, d.	20,145
Ernest Kunberger of Concord, s.	570
Arthur B. Simonds of Franklin, proh.	125
Scattering	2
Total vote	43,168
Plurality for Wason	2,181
Majority for Wason	1,484

For councilors, first district:

Miles W. Gray of Columbia, r. & p.	9,901
Alonzo D. Barrett of Gorham, d.	8,272
Charles A. Hobbs of Berlin, s.	240
John C. Berry of Plymouth, proh.	51
Scattering	1
Total vote	18,465
Plurality for Gray	1,629
Majority for Gray	1,337

Second district:

Charles W. Varney of Rochester r.	9,610
John G. Parsons of Portsmouth, d.	7,990

Total vote	17,600
Majority for Varney	1,620

Third district:

Frank W. Leeman of Manchester, r. & p.	6,199
Moise Verrette of Manchester, d.	6,461
William S. Cooper of Manchester, s.	331

Total vote	12,991
Plurality for Verrette	262

Fourth district:

William D. Swart of Nashua, r. & p.	8,758
John W. Prentiss of Alstead, d.	6,903
Albert S. Heaton of Keene, s.	234

Total vote	15,895
Plurality for Swart	1,855
Majority for Swart	1,621

Fifth district:

Edward H. Carroll of Warner, r. & p.	10,124
David E. Murphy of Concord, d.	8,387
Leon Hall of Boscawen, s.	226

Total vote	18,737
Plurality for Carroll	1,737
Majority for Carroll	1,511

For senators, first district:

Henry Marble of Gorham, r.	1,448
Daniel J. Daley of Berlin, d.	1,675
John Spinney of Berlin, s.	155

Total vote	3,278
Plurality for Daley	227
Majority for Daley	72

Second district:

John G. M. Glessner of Bethlehem, r. & p.	1,635
Wilbur A. Marshall of Colebrook, d.	2,298

Total vote	3,933
Majority for Marshall	663

Third district:

Alfred Stanley of Plymouth, r. & p.	2,330
Myron H. Richardson of Littleton, d.	2,088
Nelson N. Harrington of Campton, proh.	17

Total vote	4,435
Plurality for Stanley	242
Majority for Stanley	225

Fourth district:

Nathan O. Weeks of Wakefield, r.	2,301
John C. L. Wood of Conway, d.	1,825
<hr/>	
Total vote	4,126
Majority for Weeks.....	476

Fifth district:

Joseph B. Perley of Enfield, r.	2,397
Horace G. Robie of Canaan, d.	1,989
Scattering	3
<hr/>	
Total vote	4,389
Plurality for Perley.....	408
Majority for Perley	405

Sixth district:

Fred S. Roberts of Laconia, r. & p.	2,292
George B. Cox of Laconia, d.	1,836
George M. Ladd of Laconia, s.	57
<hr/>	
Total vote	4,185
Plurality for Roberts.....	456
Majority for Roberts	399

Seventh district:

Obe G. Morrison of Northfield, r.	2,085
Charles P. Coakley of Concord, d.	1,970
Scattering	1
<hr/>	
Total vote	4,056
Plurality for Morrison	115
Majority for Morrison	114

Eighth district:

Jesse M. Barton of Newport, r.	2,244
Henry E. Charron of Claremont, d.	1,967
<hr/>	
Total vote	4,211
Majority for Barton	277

Ninth district:

Stillman H. Baker of Hillsborough, r. & p.	2,327
Buron W. Sanborn of Salisbury, d.	1,621
Scattering	2
<hr/>	
Total vote	3,950
Plurality for Baker	706
Majority for Baker	704

Tenth district:

Forrest W. Hall of Westmoreland, r.	1,898
William H. Kiniry of Walpole, d.	1,176

Alfred E. Lawrence of Westmoreland, s.	86
Scattering	<u>1</u>
Total vote	3,161
Plurality for Hall	722
Majority for Hall	635
Eleventh district:	
Charles W. Fletcher of Rindge, r. & p.	1,875
Bernard F. Bemis of Harrisville, d.	<u>1,416</u>
Total vote	3,291
Majority for Fletcher	459
Twelfth district:	
Willis C. Hardy of Hollis, r.	1,963
George E. Bales of Wilton, d.	1,550
Scattering	<u>1</u>
Total vote	3,514
Plurality for Hardy	413
Majority for Hardy	412
Thirteenth district:	
Marcel Theriault of Nashua, r. & p.	1,641
Daniel A. Coffey of Nashua, d.	<u>1,541</u>
Total vote	3,182
Majority for Theriault	100
Fourteenth district:	
Herbert B. Fischer of Pittsfield, r. & p.	1,835
Fred M. Pettengill of Pembroke, d.	1,865
Scattering	<u>1</u>
Total vote	3,701
Plurality for Pettengill	30
Majority for Pettengill	29
Fifteenth district:	
Joab N. Patterson of Concord, r.	1,297
Nathaniel E. Martin of Concord, d.	<u>1,451</u>
Total vote	2,748
Majority for Martin	154
Sixteenth district:	
William H. Maxwell of Manchester, r.	1,382
Morris C. Austin of Manchester, d.	<u>703</u>
Total vote	2,085
Majority for Maxwell	679

Seventeenth district:

Fred O. Parnell of Manchester, r.	1,342
William P. Fahey of Manchester, d.	881
Total vote	2,223
Majority for Parnell	461

Eighteenth district:

Alexis F. Bisson of Manchester, r.	1,101
Michael F. Shea of Manchester, d.	2,061
Total vote	3,162
Majority for Shea	960

Nineteenth district:

Odilon Demers of Manchester, r.	531
Cyprien J. Belanger of Manchester, d.	632
Total vote	1,163
Majority for Belanger	101

Twentieth district:

Malcom A. H. Hart of Milton, r. & p.	2,213
John H. Bates of Rochester, d.	2,255
Total vote	4,468
Majority for Bates	42

Twenty-first district:

George Ira Leighton of Dover, r.	1,808
Scott W. Caswell of Dover, d.	1,593
Total vote	3,401
Majority for Leighton	215

Twenty-second district:

Daniel M. Boyd of Londonderry, r. & p.	2,651
Frank N. Young of Derry, d.	2,415
Total vote	5,066
Majority for Boyd	236

Twenty-third district:

Clarence M. Collins of Danville, r. & p.	2,383
William D. Ingalls of East Kingston, d.	1,415
Total vote	3,798
Majority for Collins	968

Twenty-fourth district:

William J. Cater of Portsmouth, r.	1,742
Calvin Page of Portsmouth, d.	1,863
Oliver L. Frisbee of Portsmouth, p.	172
Total vote	3,777
Plurality for Page	121

The vote on the expediency of calling a convention to revise the constitution was favorable by 21,589 to 14,520, the total vote being 36,109 and the majority, 7,069.

ROCKINGHAM COUNTY.

For sheriff:

Ceylon Spinney of Portsmouth, r. & p.	6,583
Joseph L. Schurman of Portsmouth, d.	4,362
Total vote	10,945
Majority for Spinney	2,221

For county solicitor:

William H. Sleeper of Exeter, r. & p.	6,078
Samuel W. Emery of Portsmouth, d.	4,947
Total vote	11,025
Majority for Sleeper	1,131

For county treasurer:

Stewart Everett Rowe of Exeter, r.	6,158
Forrest N. Tilton of East Kingston, d.	4,577
Total vote	10,735
Majority for Rowe	1,581

For register of deeds:

John W. A. Green of Exeter, r. & p.	6,432
Wallace Keezer of Danville, d.	4,364
Total vote	10,796
Majority for Green	2,068

For register of probate:

Robert Scott of Exeter, r. & p.	6,199
John F. Emery of Stratham, d.	4,501
Total vote	10,700
Majority for Scott	1,698

For county commissioners:

Norman H. Beane of Portsmouth, r. & p.	6,394
William B. Underhill of Chester, r. & p.	6,213
George A. Carlisle of Exeter, r. & p.	6,150
John W. Sleeper of Plaistow, d.	4,535
George A. Prescott of Kensington, d.	4,482
George W. McCarthy of Portsmouth, d.	4,450
Total vote	32,224

STRAFFORD COUNTY.

For sheriff:

Edward S. Young, of Dover, r. & p.	4,509
Joseph D. Willey of Milton, d.	3,340
Total vote	7,849
Majority for Young	1,169

For county solicitor:	
Albert P. Sherry of Dover, r. & p.	4,348
James McCabe of Dover, d.	3,379
Total vote	7,727
Majority for Sherry	969
For county treasurer:	
Frank N. French of Dover, r. & p.	4,302
Haven Doe of Somersworth, d.	3,449
Total vote	7,751
Majority for French	853
For register of deeds:	
George G. Welch of Dover, r. & p.	4,275
Sumner W. Watson of Rochester, d.	3,482
Total vote	7,757
Majority for Welch	793
For register of probate:	
William W. Martin of Dover, r., d. & p.	7,481
For county commissioners:	
James B. Young of Rochester, r. & p.	4,207
Lorenzo E. Baer of Rollinsford, r.	4,088
Lewis A. Scruton of Dover, r. & p.	4,088
Edgar J. Ham of Rochester, d.	3,739
Frank M. Libby of Dover, d.	3,551
Charles E. Hoitt of Durham, d.	3,539
Total vote	23,212

BELKNAP COUNTY.

For sheriff:	
Frederick D. Elliott of Laconia, r. & p.	2,786
Joseph R. Chase of Laconia, d.	2,066
Total vote	4,852
Majority for Elliott	720
For county solicitor:	
Fletcher Hale of Laconia, r. & p.	2,778
Fortunat E. Normandin of Laconia, d.	2,014
Total vote	4,792
Majority for Hale	764
For county treasurer:	
Charles J. Hayford of Laconia, r. & p.	2,751
Charles E. Smith of Tilton, d.	1,994
Total vote	4,745
Majority for Hayford	757

For register of deeds:

Herbert N. Thyng of New Hampton, r.	2,711
Herbert N. Sanborn of Laconia, d. & p.	2,074
Total vote	4,785
Majority for Thyng.....	637

For register of probate:

Thomas C. Hill of Laconia, r., d. & p.	4,749
---	-------

For county commissioners:

Arthur C. S. Randlett of Laconia, r. & p.	2,705
Stephen L. Weeks of Gilmanton, r. & p.	2,681
Walter C. Wyatt of Tilton, r. & p.	2,449
Jonathan C. Shannon of Laconia, d.	2,312
Matthias Kimball of Gilford, d.	2,030
Ernest N. Sanborn of Belmont, d.	2,000
Total vote	14,177

CARROLL COUNTY.**For sheriff:**

Wilbur H. Gilman of Wolfeboro, r.	1,915
Arthur W. Chandler of Conway, d.	2,222
Total vote	4,137
Majority for Chandler	307

For county solicitor:

Walter D. H. Hill of Conway, r.	2,199
William N. Rogers of Wakefield, d.	1,909
Total vote	4,108
Majority for Hill	290

For county treasurer:

Samuel A. Hidden of Tamworth, r.	2,235
William M. Lord of Wakefield, d.	1,785
Total vote	4,020
Majority for Hidden	450

For register of deeds:

Fred R. Eastman of Ossipee, r.	2,331
Fred W. Bickford of Ossipee, d.	1,715
Total vote	4,046
Majority for Eastman	616

For register of probate:

Charles S. Miles of Ossipee, r.	2,303
Everett Hodgkins of Tamworth, d.	1,748
Total vote	4,051
Majority for Miles	555

For county commissioners:

George A. Blanchard of Moultonborough, r.	2,264
Arthur R. Shirley of Conway, r.	2,232
John E. Perkins of Freedom, r.	2,222
Dana J. Brown of Ossipee, d.	1,800
William A. Bixby of Wolfeboro, d.	1,797
William Pitman of Bartlett, d.	1,779
Total vote	12,094

MERRIMACK COUNTY.

For sheriff:

Charles P. Smith of Concord, r. & p.	6,603
Benjamin J. Prescott of Concord, d.	4,935
Total vote	11,538
Majority for Smith	1,668

For county solicitor:

William W. Thayer of Concord, r. & p.	6,116
John W. Stanley of Concord, d.	5,337
Total vote	11,453
Majority for Thayer	779

For county treasurer:

Harry F. Davis of Franklin, r. & p.	6,144
Patrick J. Bolger of Concord, d.	5,286
Total vote	11,430
Majority for Davis	858

For register of deeds:

Edmund H. Brown of Concord, r. & p.	6,446
Fred C. Woodbury of Pittsfield, d.	4,979
Total vote	11,425
Majority for Brown	1,467

For register of probate:

Irad Eugene Keeler of Concord, r. & p.	6,502
Frederick M. Colby of Warner, d.	4,893
Total vote	11,395
Majority for Keeler	1,609

For county commissioners:

Arthur H. Britton of Concord, r. & p.	6,576
John G. McQuilkin of Concord, r. & p.	6,390
John F. Jewell of Warner, r. & p.	6,321
Enos K. Sawyer of Franklin, d.	5,075
Henry H. Chase of Concord, d.	5,029
Edward Connelly of Henniker, d.	4,897
Total vote	34,288

HILLSEBOROUGH COUNTY.

For sheriff:

John T. O'Dowd of Manchester, d.	10,018
George L. Stearns of Manchester, r. & p.	9,989
John Priem of Manchester, s.	329
Scattering	1
Total vote	20,337
Plurality for O'Dowd	29

For county solicitor:

John R. Spring of Nashua, r. & p.	10,087
Alvin J. Lucier of Nashua, d.	9,869
Scattering	1
Total vote	19,957
Plurality for Spring	218
Majority for Spring	217

For county treasurer:

Albert H. White of Manchester, r. & p.	10,370
Anson G. Osgood of Manchester, d.	9,083
William H. Sprigg of Manchester, s.	332
Scattering	1
Total vote	19,786
Plurality for White	1,287
Majority for White	954

For register of deeds:

Calvin R. Wood of Nashua, r. & p.	10,475
Samuel J. Dearborn of Manchester, d.	9,177
Michael B. Roth of Manchester, s.	300
Scattering	1
Total vote	19,953
Plurality for Wood	1,298
Majority for Wood	997

For register of probate:

Elbridge J. Copp of Nashua, r. & p.	10,454
Samuel J. Connor of Manchester, d.	9,103
Scattering	1
Total vote	19,558
Plurality for Copp	1,351
Majority for Copp	1,350

For county commissioners:

James H. Hunt of Nashua, r. & p.	10,627
Albert T. Barr of Manchester, r. & p.	10,427
Edson H. Patch of Francestown, r. & p.	9,832
Theophile J. Labrecque of Manchester, d.	9,158

John J. Baker of Hudson, d.	9,037
Fred W. Gould of Greenfield, d.	8,537
Scattering	1
Total vote	57,619

CHESHIRE COUNTY.

For sheriff:

Edward H. Lord of Keene, r. & p.	3,589
Andrew J. Sweeney of Keene, d.	2,147
George W. Atwood of Swanzey, s.	108
Scattering	1
Total vote	5,845
Plurality for Lord	1,442
Majority for Lord	1,333

For county solicitor:

Philip H. Faulkner of Keene, r. & p.	3,497
Richard J. Wolfe of Keene, d.	2,137
Leon H. Fellows of Keene, s.	103
Total vote	5,737
Plurality for Faulkner	1,360
Majority for Faulkner	1,257

For county treasurer:

Wallace L. Mason of Keene, r. & p.	3,467
John B. Adams of Keene, d.	2,151
Herber L. Fisher of Keene, s.	102
Total vote	5,720
Plurality for Mason	1,316
Majority for Mason	1,214

For register of deeds:

Charles C. Buffum of Keene, r. & p.	3,495
Fred J. Marvin of Alstead, d.	2,133
Samuel E. Howard of Keene, s.	106
Total vote	5,734
Plurality for Buffum	1,362
Majority for Buffum	1,256

For register of probate:

Adolf W. Pressler of Keene, r. & p.	3,383
John J. Landers of Keene, d.	2,136
Robert B. Chase of Keene, s.	109
Total vote	5,628
Plurality for Pressler	1,247
Majority for Pressler	1,138

For county commissioners:

Frank A. Davis of Hinsdale, r. & p.	3,379
Marquis O. Spaulding of Keene, r. & p.	3,331
Charles M. Norwood of Keene, r. & p.	3,302
Merrill Mason of Marlborough, d.	2,233
Benjamin F. Allen of Keene, d.	2,183
Andrew E. Towne of Keene, d.	2,168
Isaac T. Barron of Keene, s.	111
Jeremiah Donevan of Keene, s.	111
George H. Perry of Winchester, s.	110
Scattering	4
Total vote	16,932

SULLIVAN COUNTY.**For sheriff:**

Albert I. Barton of Croydon, r. & p.	2,269
Alexander C. Gion of Newport, d.	1,921
Total vote	4,190
Majority for Barton	348

For county solicitor:

Henry S. Richardson of Claremont, r. & p.	2,291
Frank O. Chellis of Newport, d.	1,823
Total vote	4,114
Majority for Richardson	468

For county treasurer:

Walter H. Perry of Charlestown, r.	2,216
Harry T. Eaton of Claremont, d.	1,850
Total vote	4,066
Majority for Perry	366

For register of deeds:

Charles W. Rounsevel of Newport, r. & p.	2,466
Michael J. Hourihan of Newport, d.	1,620
Total vote	4,086
Majority for Rounsevel	846

For register of probate:

Elisha M. Kempton of Newport, r.	2,318
Tyler L. Barker of Newport, d.	1,711
Total vote	4,029
Majority for Kempton	607

For county commissioners:

Henry C. Sanders, Sr., of Claremont, r.	2,357
Frederick W. Aiken of Newport, r.	2,284
William W. Ballock of Cornish, r.	2,217

Arthur L. Fitch of Claremont, d.	1,912
Frank M. Harding of Sunapee, d.	1,740
Perley Walker of Grantham, d.	1,668
Total vote	12,180

GRAFTON COUNTY.

For sheriff:

Joseph P. Huckins of Plymouth, r. & p.	4,930
Benjamin M. Reynolds of Lebanon, d.	4,081
George E. Walker of Lisbon, proh.	25
Total vote	9,036
Plurality for Huckins	849
Majority for Huckins	824

For county solicitor:

Raymond U. Smith of Haverhill, r. & p.	4,885
Edward J. Cummings of Littleton, d.	4,093
Total vote	8,978
Majority for Smith	792

For county treasurer:

Earnest H. Hallett of Lisbon, r. & p.	4,960
Willis F. Hardy of Ashland, d.	3,963
Arthur N. Drury of Haverhill, proh.	26
Total vote	8,949
Plurality for Hallett	997
Majority for Hallett	971

For register of deeds:

William J. Randolph of Plymouth, r. & p.	5,069
John Keniston of Plymouth, d.	3,949
Charles H. Dimick of Lyme, proh.	23
Total vote	9,041
Plurality for Randolph	1,120
Majority for Randolph	1,097

For register of probate:

Russell T. Bartlett of Haverhill, r. & p.	5,010
George W. Pike of Lisbon, d.	3,940
Harris B. Page of Plymouth, proh.	22
Total vote	8,972
Plurality for Bartlett	1,070
Majority for Bartlett	1,048

For county commissioners:

Ora A. Brown of Ashland, r. & p.	4,956
George H. Turner of Bethlehem, r. & p.	4,909
Harry E. Morrison of Orford, r. & p.	4,904
Roland A. Lewin of Hanover, d.	4,024
Edward B. Parker of Franconia, d.	4,012
Charles D. Whittier of Orange, d.	3,968
Total vote	26,773

COÖS COUNTY.

For sheriff:

George W. Brown of Berlin, r. & p.	3,282
Thomas M. Toohey of Berlin, d.	2,618
David Holms of Gorham, s.	119
Total vote	6,019
Plurality for Brown	664
Majority for Brown	545

For county solicitor:

Fred W. Baker of Lancaster, r. & p.	2,663
Harry G. Noyes of Gorham, d.	2,993
James Glover of Gorham, s.	148
Total vote	5,804
Plurality for Noyes	330
Majority for Noyes	182

For county treasurer:

John D. Annis of Colebrook, r.	2,834
Daniel W. Coffey of Berlin, d.	2,861
Irving Bailey of Berlin, s.	155
Total vote	5,850
Plurality for Coffey	27

For register of deeds:

David Eugene Rowell of Lancaster, r.	2,806
Edward J. Daley of Stratford, d.	2,969
George L. Marrer of Berlin, s.	147
Total vote	5,922
Plurality for Daley	163
Majority for Daley	16

For register of probate:

Fielding Smith of Lancaster, r. & p.	2,916
Leo A. Parent of Berlin, d.	2,702
Ephreme Boutin of Berlin, s.	153
Total vote	5771
Plurality for Smith	214
Majority for Smith	61

For county commissioners:

Joseph A. Vaillancourt of Berlin, r. & p.	2,916
Alba C. Hicks of Colebrook, d.	2,856
Frank D. Page of Whitefield, r. & p.	2,768
Wheatley B. Cook of Stewartstown, r.	2,767
Antoine Babin of Berlin, d.	2,685
William A. Harris of Whitefield, d.	2,621
Peter Henry of Berlin, s.	132
Henry E. Stahl of Berlin, s.	130
Ed O. Colby of Whitefield, p.	12
Total vote	16,887

ROCKINGHAM COUNTY.	President.				Governor.				
	Hughes, r.	Wilson, d.	Benson, s.	Hanly, proh.	Keyes, r.	Hutchins, d.	Keyes, p.	Wilkins, s.	Meras, proh.
Atkinson	50	39	2	1	50	35	3
Auburn	78	84	85	68	1
Brentwood	84	52	...	2	91	39	1
Candia	107	110	2	...	112	99	2
Chester	111	59	119	45
Danville	101	36	103	27
Deerfield	135	96	1	...	134	83	1	1
Derry	547	725	8	11	575	645
East Kingston....	48	68	...	1	53	64	1
Epping	122	202	1	1	119	201	1	1	1
Exeter	552	362	18	5	590	283	15	15
Fremont	74	35	...	1	77	26	2
Greenland	89	58	...	1	103	42	1
Hampstead	97	81	7	2	105	59	7	4
Hampton	217	162	1	5	237	124	6
Hampton Falls....	89	23	90	16
Kensington	54	52	1	...	58	43	1
Kingston	123	132	1	2	124	119	1	2
Londonderry	176	144	200	103
Newcastle	34	83	37	78
Newfields	61	57	1	1	65	47	1	1
Newington	19	37	23	32	1
Newmarket	184	300	178	292
Newton	128	71	2	1	127	57	3	1
North Hampton....	92	113	...	1	96	100
Northwood	130	96	...	2	138	80	1	2
Nottingham	109	67	113	58	2
Plaistow	141	71	3	...	135	63	4
Portsmouth—									
Ward 1	264	339	5	...	285	292	2
Ward 2	485	448	18	3	519	382	25	6
Ward 3	147	274	6	2	146	254	7	2
Ward 4	158	202	10	...	177	168	9
Ward 5	132	122	6	1	138	109	6	1
Raymond	138	179	4	3	145	168	3	3
Rye	135	149	3	...	143	131	3	1
Salem	286	124	3	...	289	92	1	1
Sandown	42	48	41	41
Seabrook	149	195	7	...	146	142	5
South Hampton....	38	28	1	1	40	25	1	1
Stratham	71	76	2	1	73	69	2	2
Windham	69	38	1	...	72	28
Totals	5,866	5,637	114	48	6,151	4,829	1	106	57

STRAFFORD COUNTY.	President.				Governor.				
	Hughes, r.	Wilson, d.	Benson, s.	Hanly, prob.	Keyes, r.	Hutchins, d.	Keyes, p.	Wilkins, s.	Meras, prob.
Barrington	126	93	130	78
Dover—									
Ward 1	351	220	11	1	383	176
Ward 2	321	289	356	235	12	4
Ward 3	323	167	3	...	353	130	2	...
Ward 4	401	294	6	1	418	259	1	6	2
Ward 5	17	189	19	185
Durham	115	85	3	...	111	74	4	1
Farmington	405	301	2	5	416	274	4	5
Lee	66	62	66	59
Madbury	44	40	1	1	45	40
Middleton	42	43	43	43
Milton	241	144	2	3	252	122	1	2
New Durham	43	91	39	88
Rochester—									
Ward 1	157	173	3	...	177	136	3
Ward 2	133	193	138	176
Ward 3	153	125	1	1	159	111	1	1
Ward 4	131	259	144	227
Ward 5	166	135	3	...	173	116	3
Ward 6	231	186	4	1	233	161	4	1
Rollinsford	110	151	2	...	111	147	2
Somersworth—									
Ward 1	90	103	5	1	96	98	4
Ward 2	89	144	2	...	94	138	2
Ward 3	74	120	74	119
Ward 4	53	221	48	221
Ward 5	24	118	24	115
Strafford	131	94	1	2	132	83	1	2
Totals	4,037	4,040	49	16	4,234	3,611	1	46	18

BELKNAP COUNTY.	President.				Governor.				
	Hughes, r.	Wilson, d.	Benson, s.	Hanly, prob.	Keyes, r.	Hutchins, d.	Keyes, p.	Wilkins, s.	Meras, prob.
Alton	205	178	2	1	211	167	2	1
Barnstead	134	153	3	1	144	142	3
Belmont	127	146	...	1	136	140
Center Harbor	48	58	53	52
Gilford	106	92	1	4	118	69	1	2
Gilmanton	117	126	1	3	126	112	1	4
Laconia—									
Ward 1	118	118	127	109
Ward 2	188	187	8	5	194	175	8	2
Ward 3	93	57	2	1	99	50	2	1
Ward 4	210	132	13	1	215	126	11	1
Ward 5	206	182	18	...	213	167	1	18	1
Ward 6	327	200	6	18	334	184	6	13
Meredith	246	230	3	14	250	214	3	14
New Hampton.....	89	96	98	77
Sanbornton	127	85	3	...	143	67	3	1
Tilton	238	270	2	1	236	261	2	1
Totals	2,579	2,310	62	50	2,697	2,112	1	60	41

CARROLL COUNTY.	President.				Governor.				
	Hughes, r.	Wilson, d.	Benson, s.	Hanly, prob.	Keyes, r.	Hutchins, d.	Keyes, p.	Wilkins, s.	Meras, prob.
Albany	12	25	13	22
Bartlett	84	146	3	1	87	135	2	2	1
Brookfield	36	32	32	32
Chatham	27	38	26	37
Conway	426	387	7	4	435	352	...	7	4
Eaton	54	39	56	36
Effingham	87	62	88	58	...	1	...
Freedom	54	107	59	98
Hart's Location...	2	2	2	2
Jackson	59	61	...	1	56	59	1
Madison	88	59	86	58
Moultonborough ..	218	29	1	...	221	23	...	1	...
Ossipee	237	174	...	2	241	162	1
Sandwich	133	131	1	...	134	118	...	1	1
Tamworth	130	117	140	93
Tuftsboro	92	97	1	...	99	86	...	1	...
Wakefield	167	212	...	1	175	198	1
Wolfeboro	353	285	9	1	362	269	...	9	1
Totals	2,259	2,003	22	10	2,312	1,838	2	22	10

MERRIMACK COUNTY.	President.				Governor.				
	Hughes, r.	Wilson, d.	Benson, s.	Hanly, proh.	Keyes, r.	Hutchins, d.	Keyes, p.	Wilkins, s.	Meras, proh.
Allentown	91	121	95	111	1
Andover	144	184	...	2	144	179	2
Boscawen	139	115	2	2	146	101	...	1	...
Bow	72	80	1	...	78	69	1
Bradford	90	120	1	...	88	117	...	1	...
Canterbury	62	82	...	1	67	77	1
Chichester	83	82	87	77
Concord—									
Ward 1	212	294	2	...	202	289	...	2	...
Ward 2	73	111	2	1	76	100	...	2	...
Ward 3	136	117	30	3	147	99	...	29	4
Ward 4	464	412	17	4	501	354	...	15	5
Ward 5	343	219	11	1	362	195	...	9	1
Ward 6	367	344	7	2	384	309	...	5	1
Ward 7	480	373	14	2	539	303	...	14	...
Ward 8	88	218	3	...	97	204	...	2	...
Ward 9	147	209	11	1	139	193	...	11	1
Danbury	85	87	86	81
Dunbarton	78	43	83	38	1
Epsom	99	92	96	86
Franklin—									
Ward 1	179	112	9	7	182	106	1	8	6
Ward 2	168	265	12	2	160	248	...	14	7
Ward 3	268	244	15	6	253	237	2	16	6
Henniker	185	180	3	...	205	150	...	3	...
Hill	92	43	96	36
Hooksett	154	190	1	2	156	166	...	1	3
Hopkinton	218	217	...	3	222	206	2
London	100	100	...	1	103	89	1
Newbury	62	71	62	66
New London.....	119	93	...	1	121	85	2
Northfield	208	133	209	123	...	1	...
Pembroke	208	284	4	1	218	258	...	4	1
Pittsfield	250	304	11	4	247	305	...	11	2
Salisbury	62	63	1	1	60	62	...	1	1
Sutton	88	106	97	92
Warner	212	125	2	...	220	110	...	2	...
Webster	70	53	1	...	67	50
Wilmot	74	81	75	72
Totals	5,970	5,967	160	47	6,170	5,443	7	152	45

HILLS- BOROUGH COUNTY.	President.				Governor.				
	Hughes, r.	Wilson, d.	Benson, s.	Hanly, proh.	Keyes, r.	Hutchins, d.	Keyes, t.	Wilkins, s.	Meras, proh.
Amherst	104	80	2	1	110	67	2	1
Antrim	176	127	2	1	186	112	2	2
Bedford	138	105	4	...	139	97	...	3
Bennington	74	72	2	...	75	68	1	2
Brookline	49	56	50	48
Deering	21	68	5	...	21	65	5
Francestown	87	56	3	1	86	47	3	1
Goffstown	294	267	2	...	305	253	2
Greenfield	44	72	1	...	43	70	2
Greenville	75	168	77	159
Hancock	58	103	...	1	64	89	1
Hillsborough	291	264	6	4	340	217	6	4
Hollis	122	69	2	3	129	55	1	3
Hudson	189	137	6	...	207	109	6
Litchfield	40	32	3	...	42	30	3
Lyndeborough	92	56	1	2	103	45	3
Manchester—									
Ward 1	453	179	2	4	462	151	2	2	3
Ward 2	539	341	13	4	587	288	8	3
Ward 3	538	424	32	8	571	367	29	5
Ward 4	452	352	20	3	462	320	1	19	3
Ward 5	160	718	24	...	172	663	24
Ward 6	496	538	30	...	520	487	2	27
Ward 7	161	637	10	...	167	608	2	9	1
Ward 8	360	536	16	4	391	479	14	5
Ward 9	336	343	5	...	366	277	5
Ward 10	294	269	71	5	305	248	2	64	3
Ward 11	307	431	105	2	329	411	6	87
Ward 12	274	301	31	...	279	274	31
Ward 13	280	317	3	...	294	285	2
Mason	29	34	32	23
Merrimack	118	93	15	1	130	82	11
Milford	474	265	10	1	479	224	9	1
Mont Vernon	42	37	50	29	1	...	1
Nashua—									
Ward 1	417	217	5	3	438	180	3	5	1
Ward 2	243	223	8	1	259	192	8
Ward 3	99	290	5	...	105	260	2	1
Ward 4	117	135	127	115	2
Ward 5	54	82	1	...	54	76
Ward 6	124	187	132	156
Ward 7	299	444	21	...	377	405	17
Ward 8	367	560	3	1	374	510	4	2
Ward 9	116	363	18	...	148	314	16

	President.				Governor.				
HILLS- BOROUGH COUNTY. —Concluded.	Hughes, r.	Wilson, d.	Benson, s.	Hanly, prob.	Keyes, r.	Hutchins, d.	Keyes, p.	Wilkins, s.	Meras, prob.
New Boston	134	99	136	89
New Ipswich	73	37	6	...	77	27	6
Pelham	99	79	2	...	100	69	3
Peterborough	258	239	3	1	262	220	2	2	1
Sharon	1	12	9	3
Temple	34	21	36	17	1	1	1
Weare	167	191	3	6	172	178	3	4
Wilton	154	209	1	3	164	187	1	1
Windsor	4	4	3	4
Totals	9,927	10,939	502	60	10,546	9,754	27	445	50

CHESHIRE COUNTY.	President.				Governor.				
	Hughes, r.	Wilson, d.	Benson, s.	Hanly, proh.	Keyes, r.	Hutchins, d.	Keyes, p.	Wilkins, s.	Meras, proh.
Alstead	91	99	...	1	94	85
Chesterfield	93	54	94	42
Dublin	60	39	1	...	64	28	1
Fitzwilliam	95	53	1	...	131	37	2
Gilsum	56	40	...	1	55	37
Harrisville	59	83	1	...	63	73	1
Hinsdale	204	198	2	...	212	136	2	1
Jaffrey	186	196	1	1	186	178	1	1
Keene—									
Ward 1	307	210	28	...	321	177	26
Ward 2	256	135	7	...	248	114	7
Ward 3	248	146	16	...	267	120	12
Ward 4	201	89	11	...	209	72	12
Ward 5	169	171	5	...	168	161	1	6
Marlborough	164	108	4	2	179	87	4	2
Marlow	41	31	42	27
Nelson	31	12	8	...	32	12	8
Richmond	50	36	49	27
Rindge	110	41	111	36	1
Roxbury	7	3	10	3
Stoddard	21	21	11	...	24	20	8
Sullivan	36	12	3	...	37	10	2
Surry	31	20	33	15
Swanzey	162	194	12	1	159	176	10
Troy	101	111	6	1	100	100	5	4
Walpole	210	353	240	246	1	...	1
Westmoreland	61	73	4	...	78	45	4
Winchester	287	251	283	210	3
Totals	3,337	2,779	121	7	3,459	2,274	2	114	10

SULLIVAN COUNTY.	President.				Governor.				
	Hughes, r.	Wilson, d.	Benson, s.	Hanly, proh.	Keyes, r.	Hutchins, d.	Keyes, p.	Wilkins, s.	Meras, proh.
Acworth	65	46	69	40
Charlestown	189	200	2	...	200	162
Claremont	669	906	22	2	723	752	2	22	2
Cornish	116	80	127	60
Croydon	56	30	55	23
Goshen	37	43	42	30
Grantham	39	42	39	40
Langdon	40	37	...	1	40	32	2
Lempster	42	48	40	47
Newport	540	366	2	2	570	307	...	2	1
Plainfield	108	123	...	2	118	102	2
Springfield	69	49	69	45
Sunapee	123	135	132	119
Unity	58	64	...	1	69	47	1
Washington	37	46	3	1	47	34	...	2	2
Totals	2,193	2,215	29	9	2,340	1,840	2	26	10

	President.				Governor.				
	Hughes, r.	Wilson, d.	Benson, s.	Hanly, proh.	Keyes, r.	Hutchins, d.	Keyes, p.	Wilkins, s.	Meras, proh.
GRAFTON COUNTY.									
Alexandria	60	84	2	1	61	81	2
Ashland	174	192	182	177	1
Bath	87	115	1	...	109	91
Benton	11	23	18	17
Bethlehem	99	162	1	1	103	151	2	1
Bridgewater	21	30	25	26
Bristol	198	151	1	4	207	130	1	5
Campton	117	78	10	...	121	63	11
Canaan	222	132	228	125
Dorchester	31	18	32	16
Easton	12	32	13	31
Ellsworth	7	5	7	5
Enfield	176	137	192	115
Franconia	43	88	50	79
Grafton	92	82	1	...	94	81	1
Groton	24	25	29	22
Hanover	246	218	1	...	255	170	2	1
Haverhill	478	378	3	3	658	202	3	3
Hebron	17	32	3	1	19	29	1	3	1
Holderness	104	80	112	66	1
Landaff	35	62	37	59	1
Lebanon	621	570	6	...	646	504	3
Lincoln	50	38	50	36
Lisbon	303	303	...	1	311	288	2	2
Littleton	489	576	7	...	491	564	7	1
Livermore	4	2	6	2
Lyman	35	61	...	1	40	45	1
Lyme	139	71	...	1	146	59
Monroe	43	35	47	26
Orange	24	20	23	19
Orford	87	75	96	62
Piermont	68	67	86	48
Plymouth	307	286	8	13	333	250	5	6
Rumney	97	115	2	1	104	105	2	1
Thornton	75	62	2	...	77	55	2
Warren	81	87	91	69
Waterville	7	7
Wentworth	39	81	...	1	48	69	1
Woodstock	72	71	1	1	76	66	3
Totals	4,795	4,644	49	29	5,230	4,003	2	47	27

COOS COUNTY.	President.				Governor.				
	Hughes, r.	Wilson, d.	Benson, s.	Hanly, proh.	Keyes, r.	Hutchins, d.	Keyes, p.	Wilkins, s.	Meras, proh.
Berlin—									
Ward 1	178	326	27	...	187	304	24
Ward 2	242	316	14	1	249	292	14	1
Ward 3	203	184	88	1	204	161	1	65	2
Ward 4	68	123	19	...	76	105	21
Carroll	82	90	1	...	84	87	1
Clarksville	14	48	14	47
Colebrook	254	287	...	12	191	339	10
Columbia	91	45	84	48
Dalton	54	51	58	46
Dummer	11	33	17	24
Errol	24	38	26	35
Gorham	149	246	20	158	210	21
Jefferson	129	140	...	1	132	132
Lancaster	420	346	2	...	416	337	1
Milan	75	77	1	...	83	66	1
Northumberland ..	183	258	32	1	187	246	25	1
Pittsburg	84	59	79	56
Randolph	14	10	13	10
Shelburne	24	19	1	...	28	16	1
Stark	38	76	2	...	39	73	1	2
Stewartstown	127	106	1	...	123	104	1
Stratford	60	150	22	191
Wentworth's Loc'n	3	9	12
Whitefield	235	210	2	11	242	208	2	6
Totals	2,762	3,247	210	27	2,712	3,149	3	178	20

FIRST CONGRESSIONAL DISTRICT.	Congressman.				Convention.		License.	
	Suloway, r.	Woodbury, d.	Kierdorf, s.	Newell, proh.	Yes.	No.	Yes.	No.
Albany	13	22	3	8	9	10
Allenstown	86	118	76	28	121	76
Alton	206	171	3	1	108	40	117	218
Atkinson	51	35	3	...	5	32	8	41
Auburn	80	75	...	1	33	45	30	55
Barnstead	140	142	3	1	74	71	97	143
Barrington	133	75	69	25	26	110
Bartlett	91	133	2	1	38	50	24	107
Bedford	77	173	2	...	52	36	27	91
Belmont	131	139	126	42	45	161
Brentwood	88	37	...	1	16	30	14	60
Brookfield	35	31	16	11	5	33
Candia	111	102	2	1	36	46	31	99
Canterbury	73	69	33	30	24	67
Center Harbor	49	53	14	23	5	58
Chatham	26	37	6	3	2	18
Chester	116	53	38	54	16	99
Chichester	89	80	43	25	14	73
Conway	428	356	8	3	114	180	120	383
Danville	113	24	36	20	18	68
Deerfield	144	81	...	1	72	37	83	103
Derry	565	631	8	1	358	239	610	556
Dover—								
Ward 1	381	178	91	78
Ward 2	349	235	12	4	119	51
Ward 3	330	149	2	...	80	38
Ward 4	408	268	7	3	135	73
Ward 5	15	186	20	4
Durham	110	76	3	...	39	35	16	106
East Kingston	53	64	...	1	24	21	15	48
Eaton	56	36	6	16	8	27
Effingham	93	52	19	18	18	44
Epping	117	201	1	1	78	74	165	124
Epsom	95	83	...	1	46	27	23	85
Exeter	523	339	15	8	265	236	213	559
Farmington	420	267	3	4	141	156	236	375
Freedom	56	102	24	44	18	66
Fremont	79	24	...	1	10	40	11	53
Gilford	122	69	1	2	34	53	22	111
Gilmanston	126	113	...	4	46	55	89	106
Goffstown	272	286	2	...	173	97	85	293
Greenland	101	40	...	1	16	21	9	63
Hampstead	106	55	6	2	39	20	8	91
Hampton	247	125	...	7	65	92	88	201
Hampton Falls.....	91	14	10	21	2	53
Hart's Location.....	2	2	1	1
Hooksett	155	170	1	2	82	87	124	176

FIRST CONGRESSIONAL DISTRICT. —Continued.	Congressman.				Convention.		License.	
	Sul- loway, r.	Wood- bury, d.	Kier- dorf, s	New- ell, proh.	Yes.	No.	Yes.	No.
Hudson	201	102	6	...	69	69	27	170
Jackson	59	54	...	1	9	15	16	37
Kensington	59	41	1	...	3	14	16	38
Kingston	128	113	1	2	58	37	103	123
Laconia—								
Ward 1	125	109	58	16
Ward 2	182	181	7	3	83	31
Ward 3	100	49	2	1	40	7
Ward 4	220	123	12	...	94	23
Ward 5	215	165	17	1	77	34
Ward 6	330	185	7	13	120	32
Lee	68	59	29	34	29	64
Litchfield	42	29	3	...	10	15	7	25
Londonderry	195	105	45	63	32	142
Loudon	104	86	...	1	37	44	33	93
Madbury	42	38	29	28	10	51
Madison	86	58	15	18	9	52
Manchester—								
Ward 1	416	192	2	3	156	86
Ward 2	524	347	10	3	242	128
Ward 3	525	403	27	4	272	107
Ward 4	433	352	20	4	256	88
Ward 5	180	653	23	...	355	50
Ward 6	517	497	26	...	291	114
Ward 7	175	607	8	1	361	46
Ward 8	392	489	14	5	264	131
Ward 9	351	305	5	...	175	55
Ward 10	275	280	63	3	185	62
Ward 11	289	455	83	...	270	62
Ward 12	262	294	31	...	194	25
Ward 13	266	312	2	...	180	30
Meredith	239	216	4	12	74	91	56	242
Merrimack	115	94	11	1	46	40	44	103
Middleton	43	43	10	11	33	27
Milton	248	113	99	69	128	183
Moultonborough	220	23	1	...	22	42	12	27
Newcastle	35	79	17	34	15	58
New Durham.....	40	88	28	31	26	58
New Hampton	98	73	40	24	13	92
Newfields	71	42	1	1	31	32	32	79
Newington	21	31	...	1	6	13	3	31
Newmarket	176	293	240	79	294	162
Newton	126	58	2	2	33	49	17	122
North Hampton	98	99	15	46	20	97
Northfield	207	129	1	...	73	66	54	177
Northwood	129	87	1	1	37	49	80	115
Nottingham	113	59	2	...	24	57	70	88

FIRST CONGRESSIONAL DISTRICT. —Concluded.	Congressman.				Convention.		License.	
	Sullo way, r.	Woodbury, d.	Kierdorf, s.	Newell, proh.	Yes.	No.	Yes.	No.
Ossipee	238	165	...	1	91	58	51	159
Pelham	98	62	3	1	20	40	14	78
Pembroke	218	254	4	1	185	65	254	164
Pittsfield	258	281	11	3	212	89	172	286
Plaistow	142	52	2	1	21	68	27	109
Portsmouth—								
Ward 1	271	312	1	...	113	34
Ward 2	419	476	25	4	219	130
Ward 3	136	265	6	2	82	46
Ward 4	167	184	8	...	60	35
Ward 5	129	115	6	1	39	17
Raymond	142	167	2	4	69	74	114	173
Rochester—								
Ward 1	178	138	3	...	36	30
Ward 2	134	181	81	37
Ward 3	159	112	...	1	38	40
Ward 4	151	217	55	22
Ward 5	169	119	3	...	50	29
Ward 6	248	168	4	2	77	45
Rollinsford	110	144	2	...	97	51	122	108
Rye	134	139	3	...	20	51	39	93
Salem	277	108	1	...	93	108	34	166
Sanbornton	138	70	3	...	43	43	7	103
Sandown	43	43	14	24	13	45
Sandwich	135	110	2	1	41	31	17	105
Seabrook	172	129	5	...	40	66	82	156
Somersworth—								
Ward 1	90	99	4	1	25	23
Ward 2	93	141	2	...	32	26
Ward 3	75	117	51	7
Ward 4	52	219	140	9
Ward 5	27	115	44	10
South Hampton	39	25	7	28	8	35
Strafford	132	87	1	2	71	41	55	111
Stratham	71	70	2	1	30	23	19	76
Tamworth	140	91	29	31	18	75
Tilton	232	264	2	1	127	108	62	300
Tuftsboro	98	87	1	...	14	44	28	77
Wakefield	175	196	...	1	69	41	134	130
Windham	71	28	20	33	10	66
Wolfeboro	367	275	9	1	185	115	121	387
Totals	21,826	19,806	592	144	10,340	6,407

SECOND CON- GRESSIONAL DISTRICT.	Congressman.					Convention.		License.	
	Wason, r.	Stevens, d.	Wason, p.	Kunberger, s.	Simonds, proh.	Yes.	No.	Yes.	No.
Acworth	69	39	16	25	18	48
Alexandria	58	80	...	2	...	16	39	17	59
Alstead	91	86	23	57	63	120
Amherst	108	66	...	2	1	45	31	25	92
Andover	145	176	2	85	62	170	137
Antrim	181	114	...	3	2	41	103	46	172
Ashland	176	185	...	1	...	127	58	95	211
Bath	76	121	46	35	14	105
Bennington	73	68	1	2	...	47	16	80	61
Benton	11	23	1	13	3	19
Berlin—									
Ward 1	180	293	...	24	...	125	52
Ward 2	242	286	...	14	1	152	39
Ward 3	208	146	1	65	2	86	44
Ward 4	80	100	...	21	...	44	21
Bethlehem	103	152	...	2	...	67	34	31	119
Boscawen	133	114	...	2	1	52	76	36	151
Bow	75	68	1	1	...	102	11	14	70
Bradford	86	117	...	1	...	72	54	65	104
Bridgewater	24	26	8	13	4	22
Bristol	201	133	...	1	5	92	46	61	165
Brookline	51	50	43	14	29	63
Campton	115	66	...	9	...	35	30	22	78
Canaan	224	127	48	96	128	155
Carroll	81	88	...	1	...	46	23	48	66
Charlestown	185	161	96	71	126	179
Chesterfield	93	42	31	25	50	61
Claremont	659	785	3	22	2	606	332	554	880
Clarksville	17	45	2	22	6	27
Colebrook	233	230	13	109	130	232	289
Columbia	88	42	15	48	19	61
Concord—									
Ward 1	186	308	...	2	...	114	54
Ward 2	71	99	1	2	...	39	18
Ward 3	136	112	...	28	3	60	28
Ward 4	464	386	...	14	4	255	124
Ward 5	332	222	...	5	5	172	72
Ward 6	353	337	...	5	1	206	100
Ward 7	503	340	...	13	...	206	108
Ward 8	84	218	...	2	...	115	22
Ward 9	132	200	...	11	1	68	36
Cornish	123	61	30	44	29	104
Croydon	51	25	10	29	29	42
Dalton	58	47	9	29	6	67
Danbury	84	79	31	41	23	78
Deering	19	64	...	5	...	14	11	26	22
Dorchester	33	14	13	13	9	23
Dublin	52	37	...	1	...	21	16	17	45

SECOND CON- GRESSIONAL DISTRICT. —Continued.	Congressman.					Convention.		License.	
	Wason, r.	Stevens, d.	Wason, p.	Kunberger, s.	Simonds, proh.	Yes.	No.	Yes.	No.
Dummer	15	26	17	26
Dunbarton	79	38	23	33	14	59
Easton	12	30	10	12	7	26
Ellsworth	7	4	4	1	2	4
Enfield	184	122	75	63	96	145
Errol	20	33	2	19	41	15
Fitzwilliam	96	46	...	2	...	11	34	17	80
Francestown	90	44	...	3	1	45	21	90	51
Franconia	44	84	9	24	10	47
Franklin—									
Ward 1	174	113	...	8	5	54	22
Ward 2	152	252	...	13	6	97	34
Ward 3	250	239	3	14	6	135	44
Gilsum	54	37	18	18	38	55
Gorham	149	214	...	19	...	86	71	65	216
Goshen	41	29	15	21	18	32
Grafton	90	82	...	1	...	23	48	31	96
Grantham	36	39	6	23	16	41
Greenfield	48	64	1	1	...	27	22	16	57
Greenville	75	161	81	57	105	124
Groton	28	21	14	13	23	32
Hancock	63	92	40	38	43	89
Hanover	205	220	...	1	1	127	113	48	245
Harrisville	60	74	...	1	...	32	30	33	69
Haverhill	483	324	...	2	3	158	209	140	485
Hebron	18	20	1	3	1	17	7	11	28
Henniker	187	161	...	3	...	97	84	100	191
Hill	96	35	21	22	4	68
Hillsborough	313	216	...	5	4	109	139	238	264
Hinsdale	204	136	...	2	...	93	77	189	196
Holderness	113	63	2	41	22	24	74
Hollis	128	54	...	1	3	32	41	13	101
Hopkinton	211	218	2	128	74	35	227
Jaffrey	174	189	...	1	1	75	76	131	209
Jefferson	133	124	32	43	56	124
Keene—									
Ward 1	304	186	...	25	...	114	48
Ward 2	233	127	...	7	...	86	34
Ward 3	252	136	...	10	...	86	46
Ward 4	193	85	...	12	1	70	29
Ward 5	167	161	...	6	...	82	37
Lancaster	424	300	1	184	201	138	471
Landaff	26	75	1	41	16	12	54
Langdon	39	32	1	8	31	9	39
Lebanon	584	545	...	1	...	304	268	304	677
Lempster	40	43	21	11	21	39

SECOND CON- GRESSIONAL DISTRICT. —Continued.	Congressman.					Convention.		License.	
	Wason, r.	Stevens, d.	Wason, p.	Kunberger, s.	Simonds, prob.	Yes.	No.	Yes.	No.
Lincoln	48	35	18	17	2	59
Lisbon	259	346	2	86	152	80	304
Littleton	480	571	...	8	...	306	169	188	525
Livermore	6	2	6	...	4	2
Lyman	31	59	1	9	33	8	35
Lyme	139	59	40	49	20	109
Lyndeborough	101	48	1	37	37	13	81
Marlborough	171	89	...	4	2	46	59	37	152
Marlow	42	28	21	13	31	35
Mason	32	29	9	18	19	29
Milan	82	66	...	1	...	21	54	23	93
Milford	435	240	...	8	1	344	144	213	452
Monroe	46	26	8	31	6	42
Mont Vernon	47	29	1	14	18	10	33
Nashua—									
Ward 1	445	178	4	4	1	235	85
Ward 2	279	182	...	7	...	121	35
Ward 3	115	269	...	5	1	134	27
Ward 4	141	110	1	67	26
Ward 5	70	63	19	6
Ward 6	162	147	84	46
Ward 7	346	393	2	14	...	276	74
Ward 8	425	485	2	4	2	288	73
Ward 9	171	311	...	15	...	180	32
Nelson	31	11	...	8	...	14	6	5	27
New Boston	135	89	50	57	79	102
Newbury	63	65	44	26	52	45
New Ipswich	73	27	...	6	...	20	27	18	66
New London	119	90	1	71	34	20	122
Newport	547	319	...	3	1	191	243	198	597
Northumberland ...	195	215	...	25	1	170	86	225	233
Orange	20	19	...	1	...	3	11	9	14
Orford	93	63	16	37	36	57
Peterborough	231	237	3	2	1	157	102	157	253
Piermont	70	51	16	30	15	54
Pittsburg	79	51	7	86	24	86
Plainfield	115	108	2	35	63	31	123
Plymouth	316	266	...	5	7	120	143	96	293
Randolph	13	10	3	3	3	9
Richmond	43	32	15	17	20	49
Rindge	105	34	1	28	33	8	77
Roxbury	7	3	5	3	3	7
Rumney	89	118	...	2	...	31	45	25	104
Salisbury	59	62	11	33	12	62
Sharon	9	3	4	3	9	4
Shelburne	25	16	...	1	...	8	5	22
Springfield	69	45	20	21	20	38
Stark	41	69	1	2	...	10	43	26	55

SECOND CON- GRESSIONAL DISTRICT. —Concluded.	Congressman.				Convention.		License.		
	Wason, r.	Stevens, d.	Wason, p.	Kunberger, s.	Simonds, proh.	Yes.	No.	Yes.	No.
Stewartstown	128	91	33	43	113	76
Stoddard	24	18	...	8	...	13	10	13	23
Stratford	48	147	72	42	88	108
Sullivan	38	9	...	2	...	7	21	3	37
Sunapee	132	114	64	69	64	164
Surry	33	13	5	15	6	31
Sutton	96	93	47	35	35	92
Swanzy	155	170	...	10	...	88	69	116	175
Temple	34	17	1	1	1	14	13	1	38
Thornton	72	60	...	2	...	20	11	3	54
Troy	93	103	...	5	4	68	48	42	136
Unity	64	45	1	19	30	28	64
Walpole	224	266	1	...	1	133	146	241	300
Warner	201	129	...	1	...	90	55	41	160
Warren	80	75	41	30	16	84
Washington	42	31	...	1	1	24	18	28	37
Waterville	7	7	7
Weare	163	185	...	3	4	70	79	129	171
Webster	66	51	26	20	9	62
Wentworth	40	78	26	21	8	58
Wentworth's Loc'n	3	9	1	...	1	5
Westmoreland	77	45	...	4	...	14	24	20	56
Whitefield	232	208	...	2	6	94	79	91	237
Wilmot	74	73	27	22	19	65
Wilton	153	198	...	1	1	130	61	104	214
Winchester	277	210	...	3	...	280	107	237	292
Windsor	4	3	1	3	1	5
Woodstock	75	64	2	43	34	15	100
Totals	22,296	20,145	30	570	124	11,249	8,118

COUNCILOR DISTRICT No. 1.	Gray, r.	Barrett, d.	Gray, p.	Hobbs, s.	Berry, proh.	COUNCILOR DISTRICT No. 1.—Con- cluded.	Gray, r.	Barrett, d.	Gray, p.	Hobbs, s.	Berry, proh.
Albany	12	23	Jefferson	135	123
Alexandria	58	80	...	2	...	Lancaster	436	277	...	1	...
Ashland	177	178	...	1	...	Landaff	36	59	1
Bartlett	86	127	1	2	1	Lebanon	603	491	...	2	...
Bath	93	94	Lincoln	51	33
Benton	14	19	Lisbon	298	285	2
Berlin—						Littleton	486	559	...	7	...
Ward 1	171	295	...	25	...	Livermore	4	2
Ward 2	244	290	...	13	...	Lyman	35	46	1
Ward 3	196	154	1	65	2	Lyme	137	56
Ward 4	71	105	...	22	...	Madison	87	57
Bethlehem	103	141	...	2	...	Milan	83	62	...	1	...
Bridgewater	24	26	Northumberland.	210	202	...	25	1
Bristol	194	129	...	1	5	Monroe	47	23
Campton	113	62	...	9	...	Northumberland.	210	202	...	25	1
Canaan	223	122	Orange	20	19	1
Carroll	83	86	...	1	...	Orford	93	59
Chatham	26	36	Ossipee	237	161	1
Clarksville	21	40	Piermont	70	52
Colebrook	343	146	9	Pittsburg	91	42
Columbia	103	31	Plymouth	323	249	...	5	7
Conway	424	344	...	7	3	Randolph	11	11
Dalton	58	45	Rumney	97	107	...	2	...
Dorchester	32	14	Sandwich	128	104	...	1	1
Dummer	19	21	Shelburne	26	16	...	1	...
Easton	12	32	Stark	42	68	1	2	...
Eaton	54	35	Stewartstown ..	148	77	1
Effingham	90	56	Stratford	65	135
Ellsworth	7	4	Tamworth	134	89
Enfield	189	113	Thornton	74	56	...	2	...
Errol	20	33	Tuftonboro	97	86	...	1	...
Franconia	52	74	Warren	79	71
Freedom	58	98	Waterville	7
Gorham	145	221	...	19	...	Wentworth	42	75
Grafton	89	78	...	1	...	W'tworth's Lc'n	3	9
Groton	25	19	Whitefield	251	181	...	2	6
Hart's Location.	2	2	Wolfeboro	358	263	...	9	1
Hanover	238	167	...	2	1	Woodstock	76	63	1
Haverhill	500	287	...	3	4						
Hebron	18	28	1	3	1						
Holderness	112	68	3						
Jackson	55	58	1						
						Totals	9,894	8,272	7	240	51

COUNCILOR DISTRICT NO. 2.			COUNCILOR DISTRICT NO. 2. —Concluded.		
	Varney, r.	Parsons, d.		Varney, r.	Parsons, d.
Atkinson	50	35	Newmarket	174	293
Alton	206	162	Newton	127	52
Barnstead	138	138	North Hampton.....	97	97
Barrington	135	73	Northwood	136	79
Belmont	138	133	Nottingham	113	55
Brentwood	91	37	Plaistow	131	58
Brookfield	33	32	Portsmouth—		
Danville	107	23	Ward 1	233	341
Deerfield	138	77	Ward 2	401	499
Dover—			Ward 3	129	270
Ward 1	377	170	Ward 4	149	199
Ward 2	358	223	Ward 5	125	114
Ward 3	344	130	Rochester—		
Ward 4	416	261	Ward 1	202	118
Ward 5	16	185	Ward 2	154	166
Durham	111	68	Ward 3	173	99
East Kingston	54	64	Ward 4	188	188
Epping	117	199	Ward 5	183	109
Exeter	596	270	Ward 6	271	139
Farmington	437	252	Rollinsford	114	143
Fremont	72	24	Rye	138	139
Gilford	111	67	Sandown	40	39
Gilmanton	127	108	Seabrook	137	133
Greenland	98	42	Somersworth—		
Hampstead	103	57	Ward 1	94	97
Hampton	229	121	Ward 2	96	138
Hampton Falls.....	92	12	Ward 3	72	118
Kensington	53	40	Ward 4	47	218
Kingston	126	110	Ward 5	21	116
Lee	66	58	South Hampton.....	40	24
Madbury	46	36	Strafford	135	82
Middleton	43	43	Stratham	69	69
Milton	257	110	Wakefield	176	191
New Durham	39	88			
Newcastle	32	82	Totals	9,610	7,990
Newfields	67	44			
Newington	22	32			

COUNCILOR DISTRICT NO. 3.	Leeman, r.	Verrette, d.	Leeman, p.	Cooper, s.	COUNCILOR DISTRICT NO. 3. —Concluded.	Leeman, r.	Verrette, d.	Leeman, p.	Cooper, s.
Auburn	74	71	Manchester—				
Candia	114	92	...	3	Ward 8	368	491	...	14
Chester	115	44	Ward 9	354	284	...	5
Derry	544	593	...	9	Ward 10	294	239	1	62
Hooksett	155	165	...	1	Ward 11	309	412	...	86
Londonderry	191	89	Ward 12	200	357	...	31
Manchester—					Ward 13	202	377	...	2
Ward 1	444	148	4	3	Raymond	144	163
Ward 2	566	291	...	9	Salem	280	82	...	1
Ward 3	530	372	...	27	Windham	68	27
Ward 4	454	329	1	19					
Ward 5	144	689	1	24	Totals	6,186	6,461	13	331
Ward 6	519	480	3	27					
Ward 7	117	666	3	8					

COUNCILOR DISTRICT NO. 4.	Swart, r.	Prentiss, d.	Swart, p.	Heaton, s.	COUNCILOR DISTRICT NO. 4. —Concluded.	Swart, r.	Prentiss, d.	Swart, p.	Heaton, s.
Alstead	90	93	Mont Vernon.....	46	29	1	...
Amherst	106	63	...	2	Nashua—				
Antrim	182	110	...	2	Ward 1	430	172	2	6
Bedford	132	87	...	3	Ward 2	271	160	...	5
Bennington	73	67	1	2	Ward 3	117	241	2	5
Brookline	49	46	Ward 4	126	112
Chesterfield	93	41	Ward 5	62	64
Deering	19	63	...	5	Ward 6	128	150
Dublin	60	25	...	1	Ward 7	315	387	1	15
Fitzwilliam	93	46	...	2	Ward 8	387	459	1	4
Francestown	85	44	...	3	Ward 9	167	259	...	15
Gilsum	53	35	Nelson	29	11	...	8
Goffstown	305	247	...	2	New Boston.....	133	84
Greenfield	44	64	...	1	New Ipswich.....	76	26	...	6
Greenville	76	156	Pelham	93	66
Hancock	66	87	...	1	Peterborough	249	211	2	2
Harrisville	62	66	...	1	Richmond	46	27
Hillsborough	311	213	...	6	Rindge	105	30
Hinsdale	204	131	...	2	Roxbury	8	3
Hollis	124	53	...	1	Sharon	9	4
Hudson	201	100	...	6	Stoddard	25	20	...	8
Jaffrey	173	177	...	1	Sullivan	36	11	...	2
Keene—					Surry	30	15
Ward 1	302	173	...	27	Swanzey	151	174	...	10
Ward 2	234	116	...	7	Temple	27	20	1	...
Ward 3	255	121	...	14	Troy	100	96	...	5
Ward 4	198	83	...	11	Walpole	211	280
Ward 5	165	161	...	6	Weare	169	178	...	3
Litchfield	43	29	...	3	Westmoreland	75	47	...	4
Lyndeborough	102	45	Wilton	149	184	...	1
Marlborough	160	89	...	4	Winchester	277	203	...	3
Marlow	42	28	Windsor	3	4
Mason	27	27					
Merrimack	122	78	...	11	Totals	8,747	6,903	11	234
Milford	446	212	...	8					

COUNCILOR DISTRICT NO. 5.	Carroll, r.	Murphy, d.	Carroll, p.	Hall, s.	COUNCILOR DISTRICT NO. 5. —Concluded.	Carroll, r.	Murphy, d.	Carroll, p.	Hall, s.
Acworth	70	38	Hopkinton	230	195	1	...
Allenstown	88	114	1	...	Langdon	39	32
Andover	144	177	Laconia—				
Boscawen	143	101	Ward 1	118	110
Bow	78	64	1	1	Ward 2	186	169	...	6
Bradford	94	107	...	1	Ward 3	94	52	...	2
Canterbury	71	72	Ward 4	211	117	...	12
Center Harbor	48	51	Ward 5	205	163	...	18
Charlestown	182	154	Ward 6	331	183	...	6
Chichester	87	78	...	1	Lempster	42	45
Claremont	696	699	3	22	Loudon	105	86	1	...
Concord—					Meredith	256	203	...	4
Ward 1	203	282	...	3	New Hampton ..	94	72
Ward 2	75	95	...	2	New London	122	84
Ward 3	144	101	...	28	Newbury	68	59	...	1
Ward 4	492	357	...	17	Newport	548	303	...	4
Ward 5	350	199	...	5	Northfield	207	123	...	1
Ward 6	359	320	...	5	Pembroke	213	253	...	4
Ward 7	507	320	...	14	Pittsfield	265	260	...	11
Ward 8	87	218	...	2	Plainfield	116	100
Ward 9	119	209	...	9	Salisbury	65	56	...	1
Cornish	124	57	Sanbornton	140	68	...	3
Croydon	53	22	Springfield	71	43
Danbury	85	81	Sunapee	133	107
Dunbarton	77	39	Sutton	101	90
Epsom	97	81	Tilton	233	256	...	2
Franklin—					Unity	65	44
Ward 1	187	102	...	8	Warner	228	104
Ward 2	150	246	...	13	Washington	43	31	...	1
Ward 3	264	221	2	15	Webster	67	50
Goshen	40	28	Wilnot	74	70
Grantham	37	38					
Henniker	198	149	...	4	Totals	10,115	8,387	9	226
Hill	96	34					

FIRST SENATORIAL DISTRICT.	Marble, r.	Daley, d.	Spinney, s.	FIRST SENATORIAL DISTRICT. —Concluded.	Marble, r.	Daley, d.	Spinney, s.
Dummer	13	29	...	Berlin—			
Errol	19	40	...	Ward 1	165	333	25
Gorham	202	184	17	Ward 2	205	346	14
Milan	75	73	1	Ward 3	165	204	75
Randolph	12	11	...	Ward 4	59	129	22
Shelburne	28	14	1				
Wentworth's Loc'n.	12	...	Totals	1,448	1,675	155

SECOND SENATORIAL DISTRICT.	Glessner, r.	Marshall, d.	Glessner, p.	SECOND SENATORIAL DISTRICT. —Concluded.	Glessner, r.	Marshall, d.	Glessner, p.
Bethlehem	118	139	...	Northumberland	161	266	...
Carroll	83	86	...	Pittsburg	51	89	...
Clarksville	7	55	...	Stark	37	72	1
Colebrook	125	416	...	Stewartstown	93	133	1
Columbia	69	62	...	Stratford	45	156	...
Dalton	58	45	...	Whitefield	238	196	...
Franconia	56	73	...				
Jefferson	132	132	...	Totals	1,633	2,298	2
Lancaster	360	378	...				

THIRD SENATORIAL DISTRICT.	Stanley, r.	Richardson, d.	Stanley, p.	Harrington, prob.	THIRD SENATORIAL DISTRICT. —Concluded.	Stanley, r.	Richardson, d.	Stanley, p.	Harrington, prob.
Bath	86	108	Lisbon	298	291	..	2
Benton	13	20	Lyman	36	56	..	1
Campton	118	68	Monroe	43	25	..	1
Easton	12	32	Plymouth	327	260	..	5
Haverhill	497	307	..	3	Piermont	68	55
Holderness	121	61	..	2	Thornton	74	58
Landaff	36	60	1	..	Woodstock	76	66	..	1
Littleton	461	597	Totals	2,329	2,088	1	17
Lincoln	63	24					

FOURTH SENATORIAL DISTRICT.	Weeks, r.	Wood, d.	FOURTH SENATORIAL DISTRICT. —Concluded.	Weeks, r.	Wood, d.
Albany	9	24	Moultonborough	221	23
Bartlett	85	131	Madison	88	56
Brookfield	37	29	Ossipee	240	166
Chatham	26	36	Sandwich	130	108
Conway	415	369	Tamworth	132	93
Eaton	55	36	Tuftsboro	97	87
Effingham	91	55	Wakefield	190	185
Freedom	56	99	Waterville	7
Hart's Location	2	2	Wolfeboro	361	264
Jackson	55	60	Totals	2,301	1,825
Livermore	4	2			

FIFTH SENATORIAL DISTRICT.	Perley, r.	Robie, d.	FIFTH SENATORIAL DISTRICT. —Concluded.	Perley, r.	Robie, d.
Ashland	176	179	Hebron	18	29
Alexandria	57	83	Lebanon	581	523
Bridgewater	23	25	Lyme	135	59
Bristol	200	127	New Hampton.....	89	77
Canaan	215	139	Orange	19	22
Dorchester	32	16	Orford	92	61
Ellsworth	7	4	Rumney	94	108
Enfield	200	105	Warren	78	73
Grafton	84	90	Wentworth	42	75
Groton	28	21			
Hanover	227	173	Totals	2,397	1,989

SIXTH SENATORIAL DISTRICT.	Roberts, r.	Cox, d.	Ladd, s.	SIXTH SENATORIAL DISTRICT. —Concluded.	Roberts, r.	Cox, d.	Ladd, s.
Alton	202	177	1	Laconia—			
Barnstead	137	147	2	Ward 3	105	47	2
Belmont	122	155	...	Ward 4	212	127	11
Center Harbor.....	52	49	...	Ward 5	201	175	18
Gilford	119	72	...	Ward 6	327	190	8
Gilmanton	131	109	1	Meredith	246	213	4
Laconia—				Sanbornton	138	73	3
Ward 1	118	116	...				
Ward 2	182	186	7	Totals	2,292	1,836	57

SEVENTH SENATORIAL DISTRICT.	Morrison, r.	Coakley, d.	SEVENTH SENATORIAL DISTRICT. —Concluded.	Morrison, r.	Coakley, d.
Andover	142	179	Franklin—		
Boscawen	145	101	Ward 3	259	239
Concord—			Hill	98	34
Ward 1	194	299	New London	121	82
Ward 2	71	99	Northfield	223	112
Canterbury	75	70	Tilton	260	238
Danbury	88	80	Wilmot	74	69
Franklin—					
Ward 1	182	108	Totals	2,085	1,970
Ward 2	153	260			

EIGHTH SENATORIAL DISTRICT.	Barton, r.	Charron, d.	EIGHTH SENATORIAL DISTRICT. —Concluded.	Barton, r.	Charron, d.
Acworth	69	43	Newport	576	298
Charlestown	196	161	Plainfield	126	94
Claremont	600	920	Springfield	70	42
Cornish	126	59	Sunapee	151	96
Croydon	53	28	Unity	53	64
Grantham	42	38	Washington	49	29
Goshen	42	29			
Langdon	40	32	Totals	2,244	1,967
Lempster	51	34			

NINTH SENATORIAL DISTRICT.	Baker, r.	Sanborn, d.	Baker, p.	NINTH SENATORIAL DISTRICT. —Concluded.	Baker, r.	Sanborn, d.	Baker, p.
Antrim	186	110	...	Hopkinton	217	202	2
Bradford	94	112	...	Newbury	64	63	...
Concord—				Salisbury	54	61	...
Ward 3	140	101	...	Sutton	96	88	...
Ward 7	515	293	...	Warner	214	110	...
Deering	25	62	...	Webster	65	52	...
Francestown	92	41	...	Windsor	3	3	...
Henniker	206	140	...	Totals	2,325	1,621	2
Hillsborough	354	183	...				

TENTH SENATORIAL DISTRICT.	Hall, r.	Kiniry, d.	Lawrence, s.	TENTH SENATORIAL DISTRICT. —Concluded.	Hall, r.	Kiniry, d.	Lawrence, s.
Alstead	92	84	...	Nelson	31	11	8
Chesterfield	89	41	...	Roxbury	6	4	...
Gilsum	52	36	...	Stoddard	24	18	8
Keene—				Sullivan	37	9	2
Ward 1	316	164	26	Surry	32	13	...
Ward 2	247	105	7	Walpole	225	272	...
Ward 3	265	111	13	Westmoreland	71	49	4
Ward 4	199	73	12	Totals	1,898	1,176	86
Ward 5	170	158	6				
Marlow	42	28	...				

ELEVENTH SENATORIAL DISTRICT.	Fletcher, r.	Bemis, d.	Fletcher, p.	ELEVENTH SENATORIAL DISTRICT. —Concluded.	Fletcher, r.	Bemis, d.	Fletcher, p.
Bennington	74	68	...	Richmond	48	28	...
Dublin	59	24	...	Rindge	110	29	...
Fitzwilliam	102	35	...	Sharon	8	4	...
Hancock	64	87	...	Swanzey	154	170	...
Harrisville	54	82	...	Troy	101	100	...
Hinsdale	212	124	...	Winchester	278	198	...
Jaffrey	135	174	...				
Marlborough	172	80	...	Totals	1,873	1,416	2
Peterborough	252	213	2				

TWELFTH SENATORIAL DISTRICT.	Hardy, r.	Bales, d.	TWELFTH SENATORIAL DISTRICT. —Concluded.	Hardy, r.	Bales, d.
Amherst	105	68	Mont Vernon	44	32
Brookline	50	46	Nashua—		
Greenfield	41	69	Ward 1	435	178
Greenville	72	162	Ward 2	243	179
Hollis	139	51	New Ipswich	73	31
Lyndeborough	92	56	Temple	28	21
Mason	28	32	Wilton	99	259
Merrimack	123	80			
Milford	391	286	Total	1,963	1,550

THIRTEENTH SENATORIAL DISTRICT.	Theriault, r.	Coffey, d.	Theriault, p.	THIRTEENTH SENATORIAL DISTRICT. —Concluded.	Theriault, r.	Coffey, d.	Theriault, p.
Nashua—				Nashua—			
Ward 3	203	175	2	Ward 8	460	435	1
Ward 4	130	118	1	Ward 9	329	167	...
Ward 5	56	76	...				
Ward 6	144	155	...	Totals	1,637	1,541	4
Ward 7	315	415	...				

FOURTEENTH SENATORIAL DISTRICT.	Fischer, r.	Pettengill, d.	Fischer, p.	FOURTEENTH SENATORIAL DISTRICT. —Concluded.	Fischer, r.	Pettengill, d.	Fischer, p.
Allenstown	71	134	...	Loudon	102	89	1
Bedford	131	89	...	New Boston	134	85	...
Bow	75	68	1	Pembroke	163	316	...
Chichester	92	75	...	Pittsfield	291	265	...
Dunbarton	79	39	...	Weare	172	176	...
Epsom	75	114	...				
Goffstown	295	254	...	Totals	1,833	1,865	2
Hooksett	153	161	...				

FIFTEENTH SENATORIAL DISTRICT.	Patterson, r.	Martin, d.	FIFTEENTH SENATORIAL DISTRICT. —Concluded.	Patterson, r.	Austin, d.
Concord—			Concord—		
Ward 4	440	419	Ward 9	119	215
Ward 5	330	230			
Ward 6	333	357	Totals	1,297	1,451
Ward 8	75	23 ^a			

SIXTEENTH SENATORIAL DISTRICT.	Maxwell, r.	Austin, d.	SIXTEENTH SENATORIAL DISTRICT. —Concluded.	Maxwell, r.	Austin, d.
Manchester—			Manchester—		
Ward 1	458	148	Ward 9	371	252
Ward 2	553	303			
			Totals	1,382	703

SEVENTEENTH SENATORIAL DISTRICT.	Parnell, r.	Fahey, d.	SEVENTEENTH SENATORIAL DISTRICT. —Concluded.	Parnell, r.	Fahey, d.
Manchester—			Manchester—		
Ward 3	581	337	Ward 10	305	227
Ward 4	456	317	Totals	1,342	881

EIGHTEENTH SENATORIAL DISTRICT.	Bisson, r.	Shea, d.	EIGHTEENTH SENATORIAL DISTRICT. —Concluded.	Bisson, r.	Shea, d.
Manchester—			Manchester—		
Ward 5	187	644	Ward 11	305	415
Ward 7	215	566	Totals	1,101	2,061
Ward 8	394	436			

NINETEENTH SENATORIAL DISTRICT.	Demers, r.	Belanger, d.	NINETEENTH SENATORIAL DISTRICT. —Concluded.	Demers, r.	Belanger, d.
Manchester— Ward 12	267	305	Manchester— Ward 13	264	327
			Totals	531	632

TWENTIETH SENATORIAL DISTRICT.	Hart, r.	Bates, d.	Hart, p.	TWENTIETH SENATORIAL DISTRICT. —Concluded.	Hart, r.	Bates, d.	Hart, p.
Farmington	433	263	...	Somersworth—			
Middleton	43	43	...	Ward 1	94	97	...
Milton	283	96	...	Ward 2	92	138	...
New Durham.....	40	87	...	Ward 3	71	118	...
Rochester—				Ward 4	47	214	...
Ward 1	159	161	...	Ward 5	21	116	1
Ward 2	123	194	...	Strafford	132	85	...
Ward 3	155	114	...				
Ward 4	140	224	...	Totals	2,212	2,255	1
Ward 5	163	126	...				
Ward 6	226	179	...				

TWENTY-FIRST SENATORIAL DISTRICT.			TWENTY-FIRST SENATORIAL DISTRICT. —Concluded.		
	Leighton, r.	Caswell, d.		Leighton, r.	Caswell, d.
Barrington	127	84	Durham	110	74
Dover—			Lee	67	59
Ward 1	340	223	Madbury	45	38
Ward 2	359	245	Rollinsford	105	150
Ward 3	274	211			
Ward 4	359	325	Totals	1,808	1,593
Ward 5	22	184			

TWENTY- SECOND SENATORIAL DISTRICT.				TWENTY- SECOND SENATORIAL DISTRICT. —Concluded.			
	Boyd, r.	Young, d.	Boyd, p.		Boyd, r.	Young, d.	Boyd, p.
Auburn	76	79	...	Northwood	128	87	...
Candia	102	106	...	Nottingham	110	58	...
Chester	105	63	...	Pelham	92	80	...
Deerfield	134	87	...	Raymond	145	168	...
Derry	486	766	...	Salem	268	121	...
Hudson	210	99	...	Windham	73	32	1
Litchfield	44	23	...				
Londonderry	191	130	...	Totals	2,648	2,415	3
Manchester—							
Ward 6	484	511	2				

TWENTY-THIRD SENATORIAL DISTRICT.	Collins, r.	Ingalls, d.	Collins, p.	TWENTY-THIRD SENATORIAL DISTRICT. —Concluded.	Collins, r.	Ingalls, d.	Collins, p.
Atkinson	52	33	...	Kingston	132	109	...
Brentwood	90	38	...	Newfields	67	44	...
Danville	120	15	...	Newton	128	54	...
East Kingston.....	50	65	...	North Hampton....	98	95	...
Epping	114	194	1	Plaistow	148	46	...
Exeter	596	265	...	Sandown	42	44	...
Fremont	77	24	...	Seabrook	132	136	...
Hampstead	110	52	...	South Hampton....	44	20	...
Hampton	239	122	...	Totals	2,382	1,415	1
Hampton Falls.....	89	15	...				
Kensington	54	44	...				

TWENTY-FOURTH SENATORIAL DISTRICT.	Cater, r.	Page, d.	Frisbee, p.	TWENTY-FOURTH SENATORIAL DISTRICT. —Concluded.	Cater, r.	Page, d.	Frisbee, p.
Greenland	93	48	1	Portsmouth—			
Newcastle	36	81	...	Ward 4	184	165	18
Newington	22	34	...	Ward 5	143	105	7
Newmarket	178	291	...	Rye	141	124	12
Portsmouth—				Stratham	67	74	1
Ward 1	265	297	32	Totals	1,742	1,863	172
Ward 2	461	389	78				
Ward 3	152	255	23				

REPRESENTATIVES TO THE GENERAL COURT.

Acworth—		Bath—	
March Clark, d.	72	Chester Abbott, r.	99
Alger E. Hemphill, r.	37	Ira E. Deming, d.	99
James F. Eaton, n. p.	4	(no choice)	
Alexandria—		Bedford—	
Joel S. Gray, d.	85	William B. French, r.	156
Willie H. Patten, r.	63	Thomas E. Barr, d.	90
Allenstown—		Belmont—	
Fred S. Eastman, r.	121	Jason H. Cotton, d.	140
Walter W. Kenison, d.	90	Charles E. Small, r.	136
Alstead—		Bennington—	
Henry C. Metcalf, d.	111	Herbert A. Eaton, r.	80
Chauncey J. Newell, r.	77	Berlin—	
Leslie P. Forristall, n. p.	1	Ward 1—	
Alton—		Waldo Babson, d.	295
William R. Clough, r. & p.	209	Arthur P. Smyth, d.	294
Charles H. McDuffee, d.	174	Joseph Aubin, d.	284
Amherst—		Gilman C. Bradbury, r.	187
Jonathan S. Lewis, r. & p.	107	Geo. E. Lambert, r. & p.	178
William W. Sloan, d.	76	Wilbert L. Campbell, r.	175
Andover—		Ward 2 —	
George E. Eastman, d.	184	Joseph W. Gonya, d.	307
Vivian S. Quimby, r.	143	William G. Dupont, r.	279
Antrim—		George H. Gagne, d.	278
Charles D. White, d.	157	Holman A. Drew, r. & p.	253
Charles S. Abbott, r. & p.	141	John T. Moran, d.	242
Charles R. Jameson, ind.	5	Henry E. Bailey, r.	232
Ashland—		Ward 3—	
Theron B. A. Baker, d.	190	Octave J. Lambert, r.	224
Ellis G. Gammons, r. & p.	176	Andrew P. Bergquist, r.	212
Atkinson—		Paul W. Burbank, r.	210
Herbert N. Sawyer, r.	55	Scattering	3
Jay W. Stickney, n. p.	5	Ward 4—	
Elmer E. Corley, n. p.	1	Arthur J. Letourneau, d.	101
Auburn—		Luke H. Martin, r.	83
Willard H. Griffin, d.	84	Bethlehem—	
Edward C. Griffin, r.	82	Walter H. Clark, d.	185
Barnstead—		Benjamin Tucker, r.	69
George J. Whitney, r.	147	Boscawen—	
Charles A. Holmes, d.	145	Guy H. Hubbard, r.	138
Barrington—		George F. Brown, d.	109
Frank McDaniel, r. & d.	209	Bow—	
Bartlett—		Fred H. Clough, d.	81
Austin L. Stillings, d.	114	Charles S. Goodrich, r.	67
Edward B. Cobb, r.	112		

Bradford—		Romeo A. Quimby, r.	679
Hugh Corrigan, d.	110	David R. Roys, r.	636
Willis N. Bailey, r.	94	Patrick J. Sheridan, d. . .	633
Brentwood—		Louis Provencher, r.	599
Burton L. Smith, r.	93	Herbert B. Converse, r. . . .	572
George A. Lyford, d.	39	Colebrook—	
Bristol—		Guy B. Trask, r.	366
John S. Conner, d.	177	John H. Finley, r.	308
Roy R. Smith, r.	175	Alfred C. Edwards, d. . . .	201
Brookline—		Osgood F. Covell, d.	89
Walter E. Corey, r.	58	Kelsea Knapp, proh. . . .	46
George M. Rockwood, d. . .	45	George M. Weeks, proh. . . .	45
Campton—		Columbia—	
Samuel P. Robie, r.	125	William Gray, r.	91
Heber K. Smith, d.	72	Elmer E. Barnett, d.	41
Canaan—		Concord—	
William E. Shaw, r.	189	Ward 1—	
Arthur W. Hutchinson, d. .	172	Lawrence J. Keenan, d. .	277
Candia—		William F. Hoyt, d. . . .	252
Benjamin F. Lang, d. . . .	132	Elmer U. Sargent, r. . . .	245
Frank L. McDuffee, r. . . .	86	Charles H. Barnett, r. . .	214
Canterbury—		Ward 2—	
Leroy A. Glines, r. & d. .	135	Frank P. Curtis, d. . . .	94
Carroll—		Clarence I. Tibbetts, r. .	91
Edward W. Burns, d. . . .	89	Ward 3—	
Leon G. Hunt, r.	82	Robert C. Murchie, d. . .	139
Center Harbor—		Henry M. Richardson, r. .	134
Leonard B. Morrill, r. & d.	104	Ward 4—	
Charlestown—		Herbert H. Wright, r. . .	524
William H. Gilson, r.	193	Ira Leon Evans, r.	512
Gilbert L. Richardson, d. .	188	Eugene W. Leach, r & p.	500
Chester—		Thomas A. Foley, d. . . .	337
George E. Gillingham, r. . .	122	Edward K. Webster, d. . .	321
Scattering	2	Robert M. Jordan, d. . . .	293
Chesterfield—		Scattering	3
Harold E. Randall, r. . . .	92	Ward 5—	
Scattering	1	Arthur P. Morrill, r. . . .	371
Chichester—		Benjamin W. Couch, r. . .	340
Marshall S. Sanborn, r. . .	92	James Shepard Norris, d.	189
Edward S. Edmunds, d. . .	76	Dion C. Wingate, d. . . .	185
Claremont—		Scattering	1
Robert E. Gould, d.	874	Ward 6—	
Edwin A. Thomas, d.	817	Clarence L. Clark, d. . . .	350
Edgar A. Noyes, r.	769	Arthur E. Dole, r.	346
Edward J. Rossiter, r. . . .	761	Fred B. Taylor, d.	345
Orra S. Bugbee, d.	754	Henry A. Kimball, r. . . .	332
Herbert C. Chandler, d. . . .	743	Arthur D. Fosgate, r. . . .	328
Fred E. Coy, d.	705	George N. Crockett, d. . .	322

Ward 7—		Benjamin T. Bartlett, r. & p.	512
John G. Winant, r.	532	Albert E. Shute, p.	93
Julius Percy Holbrook, r.	523	Dover—	
Walter H. Beane, r.	497	Ward 1—	
George H. Curtis, d.	288	Charles E. Wendell, r. .	319
Frank E. Loveren, d.	272	Martin P. Bennett, r.	314
Ralph W. Tuttle, d.	268	Charles G. Waldron, d. .	263
Ward 8—		John D. McCooley, d.	187
William A. Lee, d.	210	Ward 2—	
Perley B. Phillips, r.	93	Eugene B. Foss, r.	346
Ward 9—		Eugene Smart, r.	340
William J. Ahern, d.	203	John McFadyen, r.	331
James J. Gannon, d.	192	Daniel J. Cronin, Jr., d.	225
Alfred L. Trenoweth, r. .	131	John F. Watters, d.	224
James Burbeck, r.	120	Bernard Martin, d.	223
Conway—		Ward 3—	
Charles E. Poole, r.	457	Edwin M. Carr, r.	353
William R. Carter, d.	453	Edward Reilly, r.	350
Albert S. Pollard, r.	418	Harry P. Preston, d.	125
Harry S. Patten, r.	364	Timothy Flynn, d.	118
Horace S. Mason, d.	345	Ward 4—	
George H. Heath, d.	334	Fred L. Morang, r. & d.	653
Cornish—		David C McIntosh, r.	416
William E. Beaman, r.	118	James Marshall, r. & p. .	407
Arthur P. Thrasher, d.	67	Charles T. Ryan, d.	257
Croydon—		Lewis M. Currier, d.	254
Dana S. Gross, r. & p.	54	Ward 5—	
Homer P. Fletcher, d.	27	John H. Wesley, d. & r.	201
Dalton—		Dublin—	
Amos L. Brown, r.	61	Milton D. Mason, r., d. & p.	85
Ernest E. Whitcomb, d.	45	Scattering	1
Danbury—		Dunbarton—	
Burt W. Dean, d.	86	Abraham L. Burnham, r. .	80
Frank A. Martin, r.	84	David A. Butterfield, d.	39
Deerfield—		Durham—	
Joseph W. Sanborn, r.	144	Fred E. Davis, d.	114
George H. Robinson, d. . .	84	Fred B. Philbrick, r.	87
Deering—		East Kingston—	
Harland C. Smith, ind.	56	Frank B. Tilton, d.	73
Harry D. Locke, d. & r. . .	40	George B. Hyde, r.	44
Derry—		Eaton—	
Henry T. Wheeler, d.	722	Fred E. White, r.	62
Warren P. Horne, d.	662	Clement Drew, d.	33
Benjamin F. Stackhouse, d.	587	Effingham—	
Myron Richardson, d.	575	Edwin F. Leavitt, r.	106
John E. Webster, r.	570	Charles H. Clark, d.	44
Clarence N. Garvin, r.	565	Enfield—	
Harry W. Wilson, r.	518	Stephen Laffee, r.	203
		Howard S. Hill, d.	103

Epping—		Gilmanton—	
George A. Gilmore, d.	208	Royal L. Page, r.	137
Almon L. True, r.	111	Charles A. Price, d.	106
Epsom—		Gilsum—	
Benjamin M. Towle, r.	96	Elmer D. Banks, d.	51
Warren Tripp, d.	90	John H. Laing, r. & p.	44
Exeter—		Goffstown—	
Samuel K. Bell, r.	611	Lucian W. Bartlett, r.	304
Richard E. Shute, r.	602	Robert M. Gordon, r.	303
Edward E. Nowell, r.	597	Eben B. Bartlett, d. & p. .	264
Luke Leighton, r.	580	Wm. H. Woodbury, d. & p.	246
Patrick J. Kennedy, d.	278	Gorham—	
Samuel W. Langley, d.	278	Bartholomew F. McHugh, d.	217
William A. Stone, d.	274	Joseph O. George, d.	216
Vertum Dufault, d.	272	Henry M. Berwick, r.	167
Farmington—		Joseph St. Clair, r.	141
Edwin H. Thomas, r.	417	Goshen—	
James W. Ham, r.	414	John S. Smart, r.	43
Ira W. Glidden, d.	292	Hial F. Nelson, d.	33
Oscar F. Kimball, d.	254	Grafton—	
Fitzwilliam—		Alden H. Barney, r.	96
Clarence M. Damon, r.	110	George H. Johnson, d.	84
Francestown—		Greenfield—	
Edwin D. Stevens, r.	89	Edwin C. Hopkins, d.	77
John B. Case, d.	52	Frank S. Gage, r.	37
Franconia—		Greenland—	
Fred G. Sanborn, d.	74	Edward W. Holmes, r.	107
William D. Rudd, r.	57	Frank Dearborn, d.	38
Scattering	1	Greenville—	
Franklin—		Louis O. Boisvert, d.	155
Ward 1—		George E. Robbins, r.	81
Peter Dana, d.	170	Groton—	
Harry W. Burleigh, r. .	123	George C. Goodboo, r.	39
Ward 2—		Charlie D. Jewell, d.	14
Pat'k J. Cunningham, d.	255	Hampstead—	
Maxime A. Proulx, d.	254	Albion D. Emerson, r.	96
Ralph B. Griffin, r.	172	Forrest O. Bailey, d.	80
Ward 3—		Hampton—	
Walter F. Duffy, r. & p.	292	Edwin L. Batchelder, i. d.	219
Gilbert G. Fellows, d.	251	Warren H. Hobbs, r. and d.	167
John W. Dresser, r.	229	Hampton Falls—	
Freedom —		William E. Walton, r.	91
Arthur P. Merrow, d.	110	Scattering	2
Edwin L. Huckins, r.	48	Hancock—	
Fremont—		Clark S. Ellinwood, d.	90
Joseph P. Bassett, r.	75	Will O. Stearns, r.	64
Frank D. Rowe, d.	30	Hanover—	
Gilford—		Horace F. Hoyt, r.	212
Orman M. Sanborn, r. & p.	124	Charles F. Emerson, r. & p.	201
Fred J. Potter, d.	78	Thomas E. Ward, d.	194

Jerome Chesley, p.	150	Jefferson—	
James Campion, d.	106	Richard B. Eastman, r. . . .	178
Harrisville—		George C. Evans, d.	87
Frank P. Symonds, r.	74	Keene—	
Selden P. Tuttle, d.	70	Ward 1—	
Haverhill—		Walter G. Perry, r. & p.	331
Frank N. Keyser, r. & p. . .	553	Wm. J. Callahan, r. & p.	320
Luther C. Butler, r. & p. .	499	Ward 2—	
Henry S. Bailey, r.	493	Jerry P. Wellman, r. . . .	258
Olin A. Lang, d. & p. . . .	321	Charles Warren, d.	213
John E. Eastman, d.	293	Frank C. Hopkins, r. . . .	169
Samuel T. Page, d.	275	Ward 3—	
Henniker—		Frank Huntress, r. & p.	255
Harrie W. Balch, d.	220	Herman C. Rice, r. & p.	233
George W. Sargent, r. . . .	139	George E. Forbes, d. . . .	171
Hill—		Oscar P. Applin, d. . . .	117
Alfred M. Kelley, r.	98	Ward 4—	
Harold A. Woodward, d. . .	37	William S. Tuttle, r. . . .	197
Hillsborough—		Ward 5—	
John S. Childs, r.	381	Daniel M. Spaulding, r. . .	172
Frank D. Gay, r.	305	Robert J. Patten, d. . . .	156
Arthur C. Appleton, d. . . .	244	Kensington—	
John L. Shedd, d.	179	Herman E. Brown, d. . . .	54
Hinsdale—		Herbert M. Prescott, r. . . .	53
Orren C. Robertson, r. & d.	361	Kingston—	
Scattering	1	Frank W. Parker, r.	136
Holderness—		Walter S. Bartlett, d. . . .	118
Harold A. Webster, r. . . .	117	Laconia—	
Moses T. Evans, d.	68	Ward 1—	
Hollis—		John T. Dodge, d.	125
Edwin H. Stratton, r. . . .	135	John Spalding, r.	110
Scattering	2	Ward 2—	
Hooksett—		William B. Johnson, r. . .	193
Guy M. Lawrence, r.	204	Arthur W. Spring, r. . . .	189
Arthur A. Strickford, d. . .	127	Cleophas L. Fecteau, d. . .	181
Hopkinton—		Charles R. Pease, d. . . .	175
Robert T. Gould, d. & p. . .	251	Ward 3—	
Albert F. Runnells, r. . . .	185	Thomas H. Lowe, r.	97
Hudson—		William T. Swain, d. . . .	52
Henry C. Brown, r. & d. . .	216	Ward 4—	
George E. Durivage, p. . . .	110	William F. Seaverns, r. . .	198
Jackson—		Edwin H. Shannon, r. . .	191
Harry A. Thompson, r. . . .	71	Orrin N. Sanborn, d. . . .	145
Dean W. Davis, d.	53	Charles B. Hibbard, d. . .	130
Jaffrey—		Sherman W. Brown, s. . . .	13
John G. Townsend, r.	190	Henry J. Cummings, s. . .	11
Edward C. Boynton, d. . . .	187	Ward 5—	
James H. Fitzgerald, d. . . .	182	Archie B. Sanborn, r. . . .	216
Lewis W. Davis, r.	179	Frank E. Pearson, r. . . .	198

Frank H. Stone, d.	163	Fred H. Merrill, r.	469
Thomas F. Ford, d.	161	Edward H. Wells, r.	455
Edward Dow, s.	19	Londonderry—	
Joseph E. Rexford, s.	18	Eugene O. Greeley, r.	200
Ward 6—		Sidney A. Webster, d.	119
George B. Munsey, r.	340	London—	
Simon A. Whitten, r.	330	Everett P. Jenkins, r.	128
William O. White, d.	179	Elbridge S. Wales, d.	67
Olin C. Moore, d.	174	Lyman—	
George W. Lilley, s.	7	William Birch, Jr., d.	55
Lancaster—		Charles E. Woolson, r.	37
Daniel J. Truland, r.	464	Lyme—	
Fred C. Congdon, r.	438	George W. Barnes, r.	149
Abner Bailey, r.	427	Ambrose A. Turner, d.	55
John M. Carr, d.	292	Lyndeborough—	
Arthur T. White, d.	292	Charles H. Tarbell, r.	108
Clarence M. Nourse, d.	291	Charles L. Perham, d.	45
Langdon—		Madbury—	
Bayard T. Mousley, d.	45	Albert D. Emerson, d.	50
William Hall, r.	34	Edward L. Young, r.	34
Lebanon—		Madison—	
Karl E. Allen, d.	642	Samuel J. Gilman, r.	76
Frank Collins, d.	622	James O. Gerry, d.	67
Eben S. Haskell, r.	614	Manchester—	
Horace French, r.	598	Ward 1—	
Ralph F. Hough, r. & p.	590	Robert E. Wheeler, r.	463
Eugene B. Gerrish, r.	521	Bayard C. Ryder, r. & p.	463
Fred A. Jones, r. & p.	512	Harry E. Cole, r.	459
Harry K. Davis, d.	507	Charles C. Austin, d.	147
Harold L. Morgan, d.	498	John F. Lee, d.	138
Napoleon A. Jette, d.	463	James M. Kirby, d.	137
Lee—		Ward 2—	
Frank J. Davis, r.	72	Ralph E. Hall, r.	566
Granville B. Thompson, d.	59	Henry W. Boutwell, r.	563
Lempster—		George Allen Putnam, r.	560
Lucius H. Nichols, d.	49	Henry F. Berry, r.	557
Charles A. Cragin, r.	40	Lee C. Abbott, d.	296
Lincoln—		Walter P. Mullen, d.	276
John Taylor Alton, r.	58	Thomas R. Burns, d.	270
Dennis O. Wallace, d.	28	Arthur A. Lamoreux, d.	269
Lisbon—		Ward 3—	
Herbert B. Moulton, d.	312	T. W. Robinson, r. & p.	583
Fred J. Moore, r. & p.	303	John G. Crawford, r. & p.	567
Ward P. Aldrich, r. & p.	291	Eugene G. Libbey, r.	561
Irving E. James, d.	283	Carl A. Peterson, r.	558
Littleton—		George E. Prime, r.	558
William I. Richardson, d.	586	William E. Smith, r.	555
Harvey C. Kinne, d.	581	William J. Starr, d.	344
Edward J. Cummings, d.	560	Timothy F. O'Connor, d.	332
Frank T. Davis, r.	496	William E. Potter, d.	322

John T. Hannigan, d.	321	Norbert Martel, r.	233
Jesse F. Flansberg, d.	312	Abraham Green, r.	171
Ward 4—		Ward 8—	
Clarence M. Woodbury, r.	461	John H. Rice, d.	484
Charles E. Crosby, r.	442	Albert J. Parent, d.	461
Henry B. Fairbanks, r.	436	Michael S. Donnelly, d.	429
Frank A. Dockham, r. & p.	434	Thomas R. Stewart, d.	414
Frank A. Challis, r. & p.	430	George W. French, r.	401
Charles J. Darrah, d.	306	Charles D. Trudel, r.	394
Samuel F. Burleigh, d.	296	Clarence H. Knowles, r.	389
John F. Conway, d.	291	Ernest G. Swanberg, r.	349
Patrick H. Moran, d.	274	Ward 9—	
William C. Tuttle, d.	265	William B. McKay, r.	389
Ward 5—		Wm. A. Burlingame, r.	380
James H. Collins, d.	638	Samuel F. Davis, r.	371
Maurice J. Connor, d.	638	James A. Sayers, r.	364
Peter E. Harlan, d.	632	Charles W. Bailey, r.	359
James L. Glynn, d.	629	Charles F. Read, d.	320
Patrick McGreevy, d.	623	Valentine McBride, d.	252
Richard H. Horan, d.	617	Ward 10—	
John F. Kelley, d.	615	Theodore Graf, r.	306
Daniel J. McCarthy, d.	613	Charles A. Newell, r.	291
John Shaughnessy, d.	610	Harry C. Jones, r.	289
Alfred N. St. Jean, r.	182	Henry J. Van Vliet, d.	281
Severe Lemire, r.	178	Herman Rodelsperger, d.	261
Alphonse Regnier, r.	178	George W. Cheney, d.	223
John E. Rivard, r.	176	Joseph Cerweny, s.	60
Frederick G. Barney, r.	159	Ward 11—	
James Kendrigan, r.	158	John L. Barry, d.	421
Patrick Kelly, r.	157	George E. Roukey, d.	411
John C. Sandstrom, r.	153	Dennis F. Scannell, r.	404
Frank J. Earnshaw, r.	152	Andreas Schricker, d.	347
Ward 6—		John E. Piller, r.	343
Robert Bunton, r. & p.	525	Herman S. Greager, r.	273
Chas. G. Dunnington, r.	523	Fritz Kuehn, s.	80
James M. Nelson, r. & p.	518	John Van Vaerenewyck, s.	78
John H. Bartlett, r.	507	John W. Wolf, s.	75
Arthur E. Wiggin, r.	505	Ward 12—	
Homer M. Whittier, d.	469	Frank G. Lizotte, r.	306
Carlton G. Stevens, d.	465	George Provost, r.	283
Richard N. Allen, d.	463	Rene Janelle, d.	278
Octave Dulude, d.	435	Alphonse Grenier, r.	276
James J. Sullivan, d.	422	Prosper E. Chatel, d.	272
Hosea W. Spencer, s.	28	Napoleon Beaulac, r.	268
James F. Nichols, s.	27	Elzear E. Grandmaison, d.	252
Ward 7—		Edmond Godbout, d.	248
John M. Ready, d.	555	Morris Slonimsky, s.	31
Michael T. Sullivan, d.	536	Ward 13—	
Martin L. Mahoney, d.	527	Ubald Hebert, r.	317
Joseph Gosselin, r.	233	Treffe Raiche, r.	316

Ferdinand Farley, r....	315	Ward 2—	
Charles Miville, r.....	303	Amos J. Wheeler, r.....	252
Omer Janelle, d.....	297	Robert A. French, r....	236
Arthur Belanger, r.....	277	Arthur R. Dubuc, d....	219
Romeo J. Olivier, d....	258	Ward 3—	
Jeremiah J. McCarthy, d.	243	Noe Richard, d.....	257
Hilaire Trudel, d.....	238	John B. Riendeau, d....	256
Amedee Nerbonne, d....	227	Joseph Pepin, d.....	240
Marlborough—		James H. Roche, r. & p.	102
John Kimball, r.....	147	Leo F. Jelly, r.....	101
Lewis G. Hildreth, d.....	118	Joseph N. Roy, r.....	98
Marlow—		Ward 4—	
Warren M. Davis, r.....	45	William E. Foisie, r....	137
Amos E. Rogers, d.....	27	John W. Fogarty, d.....	109
Mason—		Ward 5—	
Hervey E. Whittaker, d. & r.	53	Thomas McLaughlin, d..	77
Scattering	3	Michael P. Sullivan, d..	70
Meredith—		Arthur B. Garvais, r...	57
Dudley Leavitt, r.....	257	Ward 6—	
Charles N. Roberts, d....	213	Matthew T. Sullivan, d.	178
Merrimack—		William S. Henry, r....	128
John E. Haseltine, r.....	140	Ward 7—	
Harry M. Green, d.....	70	Thomas F. Mulvanity, d.	436
Milan—		Frank O. Morse, d.....	424
Ruel A. Woods, r.....	86	Charles H. Powell, d....	363
Scattering	1	Charles P. Hall, r. & p.	319
Milford—		Andros B. Jones, r....	305
Fred J. Kendall, r. & p...	474	Geo. W. Buzzell, r. & p.	261
Pulaski R. Woodman, r.		Ward 8—	
& p.	434	Irenece D. Ravenelle, d..	494
Joseph A. Mallalieu, r....	425	Henry M. Burns, d.....	456
Frank O. Loring, d.....	247	Barth'w J. Hargraves, d.	453
Thomas H. Mullen, d. & p.	244	Joseph M. Dupont, r..	386
Edward P. Cassidy, d.....	231	Ralph W. Holt, r.....	375
Milton—		John W. Flaherty, r....	372
Moses G. Chamberlain, r..	283	Ward 9—	
Robert A. McIntosh, d....	82	Joseph Larouche, d.....	317
Mont Vernon—		Edward DeLacombe, d..	283
Jay M. Gleason, r.....	48	Auguste Gaudreau, d...	272
Frank J. Connor, d.....	25	George L. Soucy, d....	264
Scattering	2	Charles Gravelle, r.....	202
Moultonborough—		Henry E. Labine, r.....	197
James E. French, r. & d..	238	New Boston—	
Nashua—		Charles F. Marden, r.....	133
Ward 1—		George F. Kilborn, d.....	95
Henry C. Shattuck, r..	425	Newbury—	
Herbert E. Kendall, r. & p.	414	Elwin C. Lear, r.....	72
Edward H. Sheridan, d.	190	Clarence L. Perkins, d....	58
James F. Whitney, d....	187		

Newcastle—		Orford—	
James W. Pridham, d.	83	Harry E. Morrison, r.	96
Charles H. Giles, r.	36	Charles E. Brock, d.	62
New Hampton—		Ossipee—	
Guy B. Torsey, d.	95	Ervin W. Hodsdon, r.	243
Harry S. Flanders, r.	90	Herbert W. Hobbs, d.	169
New Ipswich—		Pelham—	
Philip F. Gordon, r. & d. . .	102	Frank M. Woodbury, r. & d. .	172
New London—		Scattering	1
Elmer E. Adams, r.	130	Pembroke—	
William M. Pilsbury, d. . . .	83	George F. Georgi, d.	263
Newmarket—		Amedee Freneau, d.	255
Arthur L. Turcotte, d. . . .	300	Lawrence C. Bates, d.	252
Albert F. Priest, d.	295	Lewis W. Cass, r.	231
George M. Mathes, d.	292	Edwin L. Child, r.	217
William M. Roberts, r. & p. .	181	John D. Hamilton, r.	214
John F. Brown, r. & p. . . .	175	Peterborough—	
Thomas H. Conley, r. & p. .	172	James F. Brennan, d.	257
Newport—		Andrew J. Walbridge, r. . . .	249
Elmer E. Dodge, r.	578	Mortier L. Morrison, r. . . .	231
George A. Fairbanks, r. . . .	571	James A. Longley, d.	217
Leroy C. Angell, r.	567	Piermont—	
Hobert B. Bass, d.	296	Orlo B. Stanley, d.	71
Charles L. Brown, d.	285	William B. Deal, r.	62
George H. Gamash, d.	287	Pittsburg—	
Newton—		Charles Merrill, r.	90
Hayford Battles, r.	144	Fred F. Hawes, d.	51
Walter A. Drake, d.	42	Pittsfield—	
Northfield—		Frank M. Cutler, d.	318
Jeremiah E. Smith, r.	209	Richard B. Bartlett, r. & p. .	294
Daniel M. Page, d.	126	Harlan W. Jacobs, d.	263
North Hampton—		Chas. N. Batchelder, r. & p. .	236
Alfred L. Marston, d.	106	Scattering	12
George A. Batchelder, r. . . .	105	Plainfield—	
Northumberland—		Fred A. Rogers, r.	119
James B. McFarland, r. . . .	265	Frank Whitaker, d.	107
Joseph P. Boucher, r.	216	Plaistow—	
Frank W. Tibbetts, n. p. . . .	180	Fred P. Hill, r. & p.	148
Andrew J. Marshall, n. p. . .	167	Woodbury L. Marston, d. . .	60
Northwood—		Plymouth—	
John G. Towle, r.	157	Edward C. Brogan, d.	321
Scattering	4	Ernest I. Bell, r. & p.	304
Nottingham—		Josiah R. Elliott, d.	294
Arthur W. McDaniel, r.	122	Richard J. McLean, r. & p. .	259
Harold A. Colcord, d.	52	Portsmouth—	
Orange—		Ward 1—	
Melvin B. Eastman, d.	29	Lewis Soule, d.	303
Harry A. Ford, r.	17	George H. Sanderson, r. . . .	292
		Thomas Entwistle, r.	278

Ward 2—		Ward 6—	
John H. Bartlett, r.	517	John M. Hubbard, r.	257
John Pender, r.	513	Roy C. Horne, r.	245
George A. Wood, r.	423	Scattering	1
Chas. Cogswell Smith, d.	421	Rollinsford—	
Cornelius F. Dowd, d. . .	349	James F. Philpott, d.	154
James Spencer Lilley, p.	26	Cornelius E. Murphy, d. . .	142
Ward 3—		Curtis W. Blaisdell, r.	112
Daniel W. Badger, d. . .	288	Charles N. Lord, r.	112
William Casey, d.	240	Rumney—	
Thomas A. Ward, r.	137	Daniel Kidder, d.	106
Charles W. Greene, s. . .	8	Albert M. Spaulding, r. . . .	105
Ward 4—		Rye—	
Edward S. Downs, r. . .	164	Joseph W. Berry, r.	147
Benj. F. Mugridge, Jr., d.	163	Wallace S. Goss, d.	137
Simon P. Harmon, s. . .	29	Salem—	
Ward 5—		Walter F. Haigh, r. & p. .	273
Ralph C. Dickey, r.	132	Fred C. Buxton, r.	234
John T. Sheehan, d.	107	Walter L. Duston, d.	94
Philip Halpin, s.	6	Charles S. Woodbury, p. . .	19
Randolph—		Scattering	1
Vyron D. Lowe, r.	18	Salisbury—	
Laban M. Watson, d.	7	Ned D. Sanborn, r. & d. . .	102
Raymond—		Scattering	2
George E. Dodge, d.	193	Sanbornton—	
John E. Cram, r.	131	Robert M. Wright, r.	152
Richmond—		Henry F. Barker, d.	64
Albert B. Conway, r.	53	Sandown—	
Edward J. Costello, d.	30	George W. Dimmock, d. . . .	49
Rindge—		Martin L. Clark, r.	36
Harris H. Rice, r., d. & p.	133	Sandwich—	
Scattering	3	Harry Blanchard, d.	149
Rochester—		Julian A. Smith, r.	118
Ward 1—		Seabrook—	
Wilbur F. Cole, r.	162	Lucien W. Foote, d.	212
Sumner C. Sleeper, d. .	159	Phineas F. Beckman, r. . . .	155
Ward 2—		Shelburne—	
Edward L. Tebbetts, d. .	169	Charles E. Philbrook, r. . . .	25
Everett A. Pugsley, r. .	152	Ralph I. Peabody, d.	19
Ward 3—		Somersworth—	
Harry L. Meader, r.	167	Ward 1—	
Ward 4—		Archie L. Jacques, d. . . .	98
Edward P. Maxfield, r. .	197	Alpheus L. Faunce, r. . .	96
Alcide Bilodeau, r.	187	Ward 2—	
Philius Larochele, d. . .	186	John F. Lucey, d.	130
Aurelle Beaudoin, d. . .	180	Fred Wiesner, r.	109
Ward 5—		Ward 3—	
Luther B. Sampson, r. .	153	Laurent J. Gaudreau, d.	124
Albert Edgar Evans, d. .	141	Sumner C. Horne, r. . . .	66

Ward 4—		Unity—	
William Perron, d.	230	Frank Reed, r.	71
John J. McCarthy, d.	215	John H. Anderson, d.	52
Francis X. Nollette, r.	60	Wakefield—	
Ward 5—		William N. Rogers, d.	218
Peter M. Gagne, r. & d.	130	Edwin A. Himes, r.	164
Springfield—		Walpole—	
Carl B. Philbrick, r. & d.	71	George F. Landers, d.	268
Guy A. Loverin, n. p.	33	William H. Lane, r.	267
Stark—		Frank B. Sibley, d.	249
Ira N. Cole, d.	66	Cyrus M. Clough, r.	235
Harry W. Stone, r.	46	Warner—	
Stewartstown—		Andrew J. Hook, r.	197
Levi Brooks, r.	155	Lewis C. Shaw, d.	140
James Stapleton, d.	76	Warren—	
Strafford—		Charles F. Little, r.	98
John W. Cater, r.	137	Harry J. Henderson, d.	69
Albert L. Watson, d.	86	Washington—	
Stratford—		Arthur Harry Davison, d.	28
William H. Kimball, d.	123	Wallace W. Dole, n. p.	28
Hugh H. Johnson, r.	90	Caroll E. Farnsworth, r.	24
Stratham—		(no choice)	
Joseph G. Barnard, d.	85	Weare—	
Benjamin Brierley, r.	60	George H. Eastman, d.	190
Sunapee—		Byron L. Morse, r.	167
George E. Gardner, d.	134	Webster—	
Nathan P. Baker, r.	129	James L. Colby, r.	65
Sutton—		John S. Putney, d.	52
Arthur E. Davis, d.	104	Wentworth—	
Henry D. Little, r.	93	Frank C. Bradeen, r. & p.	87
Swanzy—		Elias McGinnis, n. p.	24
Frank S. Faulkner, d.	201	Scattering	3
Albert B. Read, r.	148	Westmoreland—	
Tamworth—		Asa A. Whitman, r.	89
Charles C. Smith, d.	141	Whitefield—	
Martin L. Schenck, r.	111	Elbridge W. Snow, r. & p.	267
Thornton—		Alphonso W. Bowles, d.	190
Frank L. Hazeltine, r.	79	Wilmot—	
John F. Merrill, d.	65	William A. Thompson, r.	79
Tilton—		Charles J. Graney, d.	73
Charles E. Tilton, d.	292	Wilton—	
Herman Page, d.	260	Stanley H. Abbot, r. & p.	205
Homer B. Lanpher, r.	231	Daniel M. Brennan, d.	158
Arthur T. Staples, r.	217	Winchester—	
Troy—		Franklin J. Willard, r.	292
George W. Mason, d.	116	Edward F. Qualters, d.	271
Harry S. Platts, r.	96	Walter D. Sawyer, r.	256
Tuftonboro—		Aaron B. Woodbury, d.	192
Willie W. Thomas, d.	94	Windham—	
Albert W. Swett, r.	86	Rufus H. Bailey, r.	78

Eugene W. Armstrong, d..	25	Joseph Clifton Avery, d...	256
Wolfeboro—		Charles R. Grant, d.....	250
Henry F. Libby, r.....	386	Woodstock—	
John F. Goodwin, r.....	383	Albert W. Sawyer, r.....	72
		John S. Gray, d.....	71

ROCKINGHAM COUNTY.	Sheriff.		County Solicitor.		County Treasurer.		Register of Deeds.	
	Spinney, r. and p.	Schurman, d.	Sleeper, r. and p.	Emery, d.	Rowe, r. and p.	Tilton, d.	Green, r. and p.	Keezer, d.
Atkinson	53	32	51	34	52	32	53	31
Auburn	82	64	85	65	82	64	85	59
Brentwood	95	38	89	41	85	43	94	36
Candia	116	94	113	95	110	93	116	93
Chester	117	42	118	44	115	43	121	41
Danville	108	21	109	20	105	25	109	23
Deerfield	140	85	145	79	140	80	141	78
Derry	594	590	584	600	581	583	591	678
East Kingston.....	55	62	58	61	49	70	57	62
Epping	120	198	121	195	116	198	119	194
Exeter	608	263	660	242	635	257	694	206
Fremont	74	25	73	25	75	24	74	24
Greenland	102	39	93	48	101	38	100	39
Hampstead	104	57	102	62	101	65	108	53
Hampton	251	120	239	135	227	132	243	115
Hampton Falls.....	91	16	90	15	93	16	90	14
Kensington	54	36	57	40	65	38	63	33
Kingston	125	108	132	108	122	113	131	107
Londonderry	200	84	200	90	196	84	202	78
Newcastle	37	77	30	83	36	78	37	77
Newfields	73	40	69	46	70	44	77	37
Newington	25	29	20	35	21	31	23	30
Newmarket	183	282	187	284	181	286	183	291
Newton	131	47	129	54	127	49	129	51
North Hampton.....	107	95	96	103	97	99	100	97
Northwood	138	76	138	79	133	75	136	73
Nottingham	115	55	115	55	113	56	112	54
Plaistow	142	50	133	59	131	54	136	57
Portsmouth—								
Ward 1	321	269	239	352	274	287	287	274
Ward 2	616	303	422	497	510	354	555	320
Ward 3	235	181	143	266	148	239	155	242
Ward 4	216	140	156	195	176	161	184	151
Ward 5	153	97	132	117	133	105	137	99
Raymond	145	169	147	165	150	161	145	159
Rye	162	116	139	140	146	124	147	125
Salem	298	83	290	88	283	85	297	84
Sandown	41	41	41	42	42	39	44	39
Seabrook	169	128	140	176	146	142	158	137
South Hampton.....	41	22	38	25	41	21	42	21
Stratham	82	62	83	61	80	63	86	56
Windham	64	26	72	26	70	26	71	26
Totals	5,583	4,362	6,078	4,947	6,158	4,577	6,432	4,364

ROCKINGHAM COUNTY. —Concluded.	Register of Probate.		County Commissioners.					
	Scott, r. and p.	Emery, d.	Beane, r. and p.	Carlisle, r. and p.	Underhill, r. and p.	McCarthy, d.	Prescott, d.	Sleeper, d.
Atkinson	52	32	48	50	49	33	35	37
Auburn	80	64	83	77	88	63	64	61
Brentwood	91	38	92	87	90	39	42	40
Candia	112	94	112	106	113	97	99	96
Chester	118	41	119	117	123	39	43	43
Danville	109	23	107	105	106	21	19	21
Deerfield	137	76	144	133	133	80	80	79
Derry	571	582	583	580	623	576	574	574
East Kingston	55	61	54	52	54	65	63	64
Epping	118	195	121	116	118	195	199	197
Exeter	635	257	622	639	616	253	253	257
Fremont	72	26	74	72	78	26	28	24
Greenland	99	39	99	98	98	39	39	41
Hampstead	106	56	109	105	107	55	54	54
Hampton	242	119	241	240	237	118	122	121
Hampton Falls.....	89	15	91	89	86	13	14	16
Kensington	53	37	53	49	52	41	47	43
Kingston	129	106	124	119	119	107	112	112
Londonderry	199	82	198	193	200	81	81	79
Newcastle	35	79	38	36	36	77	78	78
Newfields	68	47	70	71	68	46	44	45
Newington	21	30	23	22	23	31	30	31
Newmarket	180	287	179	173	180	289	287	285
Newton	124	55	118	125	120	50	55	69
North Hampton	96	97	102	100	98	97	97	96
Northwood	138	75	140	137	138	78	75	76
Nottingham	113	53	115	112	111	53	53	53
Plaistow	134	52	126	119	107	50	55	98
Portsmouth—								
Ward 1	285	282	311	287	293	281	277	272
Ward 2	526	345	591	537	534	339	324	323
Ward 3	154	238	190	155	158	226	227	232
Ward 4	177	156	202	187	184	151	155	154
Ward 5	137	101	148	133	137	100	98	97
Raymond	143	162	150	143	145	160	162	160
Rye	146	126	160	149	149	118	122	123
Salem	282	80	277	272	280	82	83	89
Sandown	41	41	42	42	45	38	39	38
Seabrook	145	134	149	130	133	128	137	140
South Hampton	42	20	39	41	39	24	23	24
Stratham	74	73	79	77	76	63	65	66
Windham	71	26	71	70	69	28	28	27
Totals	6,199	4,501	6,394	6,150	6,213	4,450	4,482	4,535

STRAFFORD COUNTY.	Sheriff.		County Solicitor.		County Treasurer.		Register of Deeds.	
	Young, r. and p.	Willey, d.	Sherry, r. and p.	McCabe, d.	French, r. and p.	Doe, d.	Welch, r. and p.	Watson, d.
Barrington	139	72	134	75	134	73	129	80
Dover—								
Ward 1	416	147	396	167	391	158	393	159
Ward 2	400	192	366	221	381	205	389	195
Ward 3	380	107	348	124	375	109	371	107
Ward 4	453	223	427	245	439	232	444	230
Ward 5	30	176	44	162	18	186	20	184
Durham	120	64	117	69	112	70	114	66
Farmington	425	256	418	253	416	258	427	259
Lee	72	55	68	55	67	56	68	56
Madbury	51	34	42	34	46	34	46	37
Middleton	43	43	42	43	43	43	43	43
Milton	261	116	254	114	246	118	244	120
New Durham	41	86	39	87	40	87	38	86
Rochester—								
Ward 1	172	132	171	130	165	138	161	146
Ward 2	148	167	159	153	138	174	118	193
Ward 3	171	99	158	101	167	98	148	121
Ward 4	150	215	152	211	147	216	138	227
Ward 5	182	113	182	106	175	116	167	114
Ward 6	253	147	252	130	242	149	234	160
Rollinsford	126	131	115	136	111	143	117	137
Somersworth—								
Ward 1	95	98	94	96	90	106	92	98
Ward 2	96	138	94	138	90	141	93	137
Ward 3	72	118	73	118	69	121	72	119
Ward 4	47	216	54	213	45	221	52	212
Ward 5	25	110	24	112	24	113	24	111
Strafford	136	85	131	86	131	84	133	85
Totals	4,509	3,340	4,348	3,379	4,302	3,449	4,275	3,482

STRAFFORD COUNTY. —Concluded.	Register of Probate.	County Commissioners.					
	Martin, r., d. and p.	Baer, r. and p.	Scruton, r. and p.	Young, r. and p.	Ham, d.	Holt, d.	Libby, d.
Barrington	198	121	129	110	104	77	75
Dover—							
Ward 1	431	384	372	350	178	183	204
Ward 2	477	370	350	324	212	220	240
Ward 3	476	351	344	324	118	120	145
Ward 4	669	434	407	396	255	256	298
Ward 5	199	20	14	14	181	189	190
Durham	182	96	84	95	86	118	82
Farmington	682	395	412	418	285	263	264
Lee	127	67	68	66	61	59	59
Madbury	79	41	39	39	43	46	43
Middleton	86	43	43	43	43	43	43
Milton	364	238	239	251	139	120	119
New Durham	124	44	40	40	87	87	87
Rochester—							
Ward 1	302	165	166	181	142	130	124
Ward 2	306	114	128	162	197	169	155
Ward 3	263	138	163	171	137	97	96
Ward 4	362	136	145	180	214	204	189
Ward 5	286	134	151	195	152	115	103
Ward 6	384	209	230	278	198	141	127
Rollinsford	253	127	108	108	138	137	145
Somersworth—							
Ward 1	191	92	91	91	99	98	99
Ward 2	230	91	91	92	139	139	139
Ward 3	191	71	70	71	119	117	119
Ward 4	264	47	47	47	215	215	214
Ward 5	136	23	24	24	113	112	112
Strafford	219	137	133	137	84	84	80
Totals	7,481	4,088	4,088	4,207	3,739	3,539	3,551

BELKNAP COUNTY.	Sheriff.		County Solicitor.		County Treasurer.		Register of Deeds.	
	Elliott, r. and p.	Chase, d.	Hale, r. and p.	Normandin, d.	Hayford, r. and p.	Smith, d.	Thyng, r.	Sanborn, d. and p.
Alton	208	165	213	158	208	163	208	167
Barnstead	139	142	140	137	138	138	141	135
Belmont	143	131	147	128	140	135	135	140
Center Harbor	50	52	52	51	51	51	53	49
Gilford	130	65	140	56	123	63	121	71
Gilmanton	130	110	133	106	128	110	127	110
Laconia—								
Ward 1	132	108	128	105	126	106	121	110
Ward 2	216	174	192	181	215	149	186	176
Ward 3	94	55	99	50	102	43	94	51
Ward 4	222	123	233	107	229	105	213	124
Ward 5	237	152	222	156	233	138	224	159
Ward 6	346	176	344	172	341	171	324	194
Meredith	253	217	266	200	256	207	261	208
New Hampton	96	74	97	70	96	71	122	67
Sanbornton	144	68	143	68	141	69	143	66
Tilton	241	254	229	269	224	275	238	257
Totals	2,786	2,066	2,778	2,014	2,751	1,994	2,711	2,074

BELKNAP COUNTY. —Concluded.	Register of Probate.	County Commissioners.					
	Hill, r., d. and p.	Randlett, r. and p.	Weeks, r. and p.	Wyatt, r. and p.	Kimball, d.	Sanborn, d.	Shannon, d.
Alton	372	212	208	210	165	165	171
Barnstead	274	141	142	138	135	135	139
Belmont	274	143	140	114	132	130	163
Center Harbor	103	52	51	49	49	51	52
Gilford	183	121	122	104	82	67	79
Gilmanton	232	127	133	122	107	102	132
Laconia—							
Ward 1	236	120	117	110	113	108	125
Ward 2	366	196	192	153	162	140	177
Ward 3	148	91	93	76	48	50	77
Ward 4	339	215	208	179	113	121	159
Ward 5	375	221	226	182	143	156	201
Ward 6	517	337	329	307	176	178	204
Meredith	464	256	251	243	209	207	223
New Hampton	166	94	91	92	71	73	72
Sanbornton	209	140	142	131	68	63	72
Tilton	491	239	236	239	252	254	266
Totals	4,749	2,705	2,681	2,449	2,030	2,000	2,312

CARROLL COUNTY.	Sheriff.		County Solicitor.		County Treasurer.		Register of Deeds.	
	Gilman, r.	Chandler, d.	Hill, r.	Rogers, d.	Hidden, r.	Lord, d.	Eastman, r.	Bickford, d.
Albany	7	31	15	21	14	22	13	22
Bartlett	53	180	108	120	86	133	97	126
Brookfield	32	30	14	53	31	32	34	31
Chatham	20	43	27	36	26	36	27	35
Conway	236	583	470	330	431	343	471	321
Effingham	88	60	89	59	85	56	91	56
Freedom	49	109	60	97	55	101	61	93
Hart's Location	4	2	2	2	2	2	2
Jackson	27	98	67	54	64	59	56	57
Madison	77	68	85	58	88	57	87	57
Moultonborough	223	24	222	24	220	24	221	23
Ossipee	228	182	232	177	239	165	254	158
Sandwich	130	121	147	98	133	103	132	104
Tamworth	120	123	150	86	153	84	148	86
Tuftonboro	95	89	96	89	97	87	97	88
Wakefield	174	199	102	276	159	213	176	191
Wolfeboro	356	278	313	329	362	268	364	265
Totals	1,915	2,222	2,199	1,909	2,235	1,785	2,331	1,715

CARROLL COUNTY. —Concluded.	Register of Probate.		County Commissioners.					
	Miles, r.	Hodgkins, d.	Blanchard, r.	Perkins, r.	Shirley, r.	Bixby, d.	Brown, d.	Pitman, d.
Albany	12	22	13	12	13	22	22	22
Bartlett	91	125	86	83	85	130	131	131
Brookfield	36	29	31	31	32	35	32	32
Chatham	26	36	26	26	29	36	36	33
Conway	448	334	435	431	438	338	351	372
Effingham	91	58	90	90	90	58	57	55
Freedom	62	94	62	71	61	97	88	97
Hart's Location	2	2	2	2	2	2	2	2
Jackson	59	56	55	53	58	58	59	58
Madison	87	57	87	87	87	57	56	56
Moultonborough	221	29	228	221	222	21	23	22
Ossipee	250	158	244	236	233	163	178	159
Sandwich	134	102	151	126	125	98	106	103
Tamworth	132	107	145	138	139	90	91	90
Tuftonboro	95	87	91	93	94	93	90	87
Wakefield	182	191	170	172	171	199	196	195
Wolfeboro	374	261	348	350	353	300	282	265
Totals	2,303	1,748	2,264	2,222	2,232	1,797	1,800	1,779

MERRIMACK COUNTY.	Sheriff.		County Solicitor.		County Treasurer.		Register of Deeds.	
	Smith, r. and p.	Prescott, d.	Thayer, r. and p.	Stanley, d.	Davis, r. and p.	Bolger, d.	Brown, r. and p.	Woodbury, d.
Allenstown	95	110	91	114	96	109	96	111
Andover	145	178	144	177	148	176	146	177
Boscawen	157	91	148	91	154	90	159	88
Bow	82	63	79	63	80	62	84	60
Bradford	102	106	88	116	95	110	39	107
Canterbury	80	66	75	66	76	67	82	59
Chichester	93	73	91	74	92	72	91	75
Concord—								
Ward 1	218	274	207	284	208	280	236	255
Ward 2	97	79	82	91	74	92	85	82
Ward 3	157	97	151	100	146	105	156	95
Ward 4	572	283	488	362	478	362	541	292
Ward 5	414	143	340	219	338	220	406	150
Ward 6	407	277	364	317	369	308	403	267
Ward 7	569	251	521	291	505	304	560	250
Ward 8	139	168	92	213	82	225	98	195
Ward 9	159	162	134	193	123	200	149	170
Danbury	85	83	83	80	87	79	85	81
Dunbarton	85	35	82	36	81	37	82	35
Epsom	96	85	93	84	95	84	96	87
Franklin—								
Ward 1	188	100	185	102	185	105	186	100
Ward 2	173	232	155	244	160	239	155	242
Ward 3	274	207	268	207	289	204	272	206
Henniker	212	133	207	139	199	131	205	132
Hill	97	34	95	35	97	34	96	34
Hooksett	164	163	157	161	162	156	160	158
Hopkinton	222	201	225	196	220	198	229	193
Loudon	115	74	105	83	101	82	97	90
Newbury	66	61	61	67	68	60	67	62
New London	119	88	118	87	121	84	121	84
Northfield	209	122	209	124	207	124	211	120
Pembroke	223	252	212	263	214	257	219	253
Pittsfield	265	266	271	264	273	261	250	299
Salisbury	64	58	59	60	60	68	58	59
Sutton	98	90	94	92	101	88	98	90
Warner	222	109	204	122	217	106	225	102
Webster	68	48	66	47	69	47	70	46
Wilnot	72	73	72	73	75	70	74	73
Totals	6,603	4,935	6,116	5,337	6,144	5,286	6,446	4,979

MERRIMACK COUNTY. —Concluded.	Register of Probate.		County Commissioners.					
	Keeler, r. and p.	Colby, d.	Britton, r. and p.	Jewell, r. and p.	McQuilkin, r. and p.	Chase, d.	Connelly, d.	Sawyer, d.
Allentown	95	110	93	93	101	112	108	104
Andover	147	176	145	145	145	175	176	178
Boscawen	158	86	159	154	154	85	88	95
Bow	84	61	90	88	88	59	61	60
Bradford	97	108	105	108	88	100	102	105
Canterbury	77	65	81	79	78	66	65	70
Chichester	95	72	94	95	94	75	71	72
Concord—								
Ward 1	221	265	222	212	217	273	269	274
Ward 2	84	82	97	85	89	86	82	82
Ward 3	156	95	154	148	148	108	101	98
Ward 4	562	279	574	512	555	301	278	277
Ward 5	414	145	403	385	397	161	156	169
Ward 6	419	262	429	392	407	275	260	277
Ward 7	564	244	559	519	538	272	251	256
Ward 8	111	183	128	94	106	186	189	182
Ward 9	155	149	156	144	164	164	163	158
Danbury	86	79	85	84	84	80	80	81
Dunbarton	84	35	84	82	82	36	36	37
Epsom	95	83	98	97	98	88	87	88
Franklin—								
Ward 1	188	97	185	182	176	102	100	116
Ward 2	164	233	162	150	144	229	229	276
Ward 3	276	201	263	262	238	213	213	261
Henniker	208	136	216	204	203	152	131	123
Hill	95	35	95	95	91	36	36	39
Hooksett	158	159	159	160	158	157	154	157
Hopkinton	222	197	233	229	230	197	192	197
Loudon	103	81	110	108	113	78	78	72
Newbury	66	61	71	72	70	58	56	57
New London	119	85	120	121	118	85	84	86
Northfield	212	120	211	208	209	118	118	122
Pembroke	215	254	217	215	222	255	253	255
Pittsfield	275	253	265	265	278	264	264	260
Salisbury	59	60	57	61	54	60	57	66
Sutton	95	91	98	102	95	90	88	91
Warner	202	131	220	234	218	107	101	112
Webster	67	49	66	65	67	52	50	52
Wilmot	72	71	72	72	73	74	70	72
Totals	3,502	4,893	6,576	6,321	6,390	5,029	4,897	5,075

HILLSBOROUGH COUNTY.	Sheriff.			County Solicitor.		County Treasurer.		
	Stearns, r. and p.	O'Dowd, d.	Priem, s.	Spring, r. and p.	Lucier, d.	White, r. and p.	Osgood, d.	Sprigg, s.
Amherst	112	59	2	112	61	109	61	2
Antrim	183	105	2	182	107	180	107	2
Bedford	134	96	2	130	93	136	89	3
Bennington	75	66	2	75	67	75	68	2
Brookline	52	43	...	48	46	47	45	...
Deering	22	62	5	19	64	21	62	5
Francestown	86	39	3	90	41	89	40	3
Goffstown	314	249	2	311	244	312	243	2
Greenfield	44	66	1	42	68	44	65	1
Greenville	77	160	...	78	158	77	157	...
Hancock	67	84	1	65	88	62	87	1
Hillsborough	325	208	6	321	207	321	225	5
Hollis	125	53	1	129	51	123	49	1
Hudson	204	92	7	208	99	197	95	8
Litchfield	46	26	3	44	27	44	28	3
Lyndeborough	101	43	...	105	42	102	41	...
Manchester—								
Ward 1	449	169	2	464	142	471	131	2
Ward 2	553	319	9	560	291	586	268	8
Ward 3	515	422	25	544	359	566	331	26
Ward 4	415	353	18	431	310	446	294	18
Ward 5	147	703	25	156	664	167	633	25
Ward 6	505	512	27	519	468	527	446	28
Ward 7	146	633	7	131	643	164	585	8
Ward 8	368	513	...	384	464	402	443	...
Ward 9	334	330	5	359	263	379	246	5
Ward 10	261	309	58	300	237	307	231	60
Ward 11	229	533	...	319	410	324	387	...
Ward 12	261	305	31	220	339	290	261	31
Ward 13	267	318	2	223	355	300	258	2
Mason	31	27	...	31	27	29	25	...
Merrimack	128	76	10	129	78	127	74	10
Milford	459	210	7	463	216	457	201	7
Mont Vernon	48	29	...	47	27	48	28	...
Nashua—								
Ward 1	440	159	5	456	171	424	167	5
Ward 2	259	166	5	257	187	250	165	5
Ward 3	108	246	7	116	266	106	244	5
Ward 4	123	114	...	126	126	122	114	...
Ward 5	56	68	...	56	72	56	65	...
Ward 6	120	156	...	114	186	120	148	...
Ward 7	319	386	15	308	417	317	368	16
Ward 8	383	464	3	362	542	370	465	3
Ward 9	147	287	14	119	362	138	285	15
New Boston	135	86	...	132	91	137	83	...
New Ipswich	79	24	6	79	23	77	24	6
Pelham	100	61	2	99	66	96	64	3
Peterborough	259	208	2	245	220	253	205	2
Sharon	8	3	...	5	6	9	3	...
Temple	36	16	1	35	16	36	14	1
Weare	172	174	5	173	173	171	177	2
Wilton	159	184	1	163	185	155	185	1
Windsor	3	4	...	3	4	4	3	...
Totals	9,989	10,018	329	10,087	9,869	10,370	9,083	332

HILLSBOROUGH COUNTY. —Continued.	Register of Deeds.			Register of Probate.	
	Wood, r. and p.	Dearborn, d.	Roth, s.	Copp, r. and p.	Connor, d.
Amherst	112	59	2	113	59
Antrim	183	109	2	183	107
Bedford	136	87	3	136	87
Bennington	74	67	2	75	67
Brookline	52	45	...	50	44
Deering	22	64	5	22	60
Francestown	92	39	3	91	40
Goffstown	314	244	2	319	237
Greenfield	50	59	1	49	60
Greenville	79	156	...	78	156
Hancock	66	84	1	65	84
Hillsborough	320	208	4	324	204
Hollis	132	47	1	128	48
Hudson	216	87	6	221	85
Litchfield	44	28	3	44	28
Lyndeborough	106	41	...	107	40
Manchester—					
Ward 1	455	145	2	460	137
Ward 2	556	289	8	559	289
Ward 3	531	364	26	526	350
Ward 4	436	300	18	427	308
Ward 5	151	653	25	146	654
Ward 6	509	475	1	529	457
Ward 7	157	591	8	149	605
Ward 8	378	453	...	387	406
Ward 9	352	266	5	346	279
Ward 10	288	247	62	296	239
Ward 11	282	425	...	296	428
Ward 12	257	289	31	253	293
Ward 13	252	295	2	254	302
Mason	33	24	...	30	26
Merrimack	132	72	10	129	74
Milford	465	203	6	473	197
Mont Vernon	48	28	...	50	26
Nashua—					
Ward 1	476	149	5	453	159
Ward 2	295	151	6	282	148
Ward 3	140	225	5	134	256
Ward 4	146	99	...	139	100
Ward 5	66	61	...	61	64
Ward 6	153	139	...	150	135
Ward 7	344	363	14	340	364
Ward 8	437	427	3	438	407
Ward 9	174	268	14	175	256
New Boston	136	84	...	134	84
New Ipswich	80	24	6	77	23
Pelham	97	66	2	98	59
Peterborough	265	206	2	267	204
Sharon	9	3	...	9	3
Temple	38	12	1	35	13
Weare	173	175	2	175	174
Wilton	162	179	1	168	175
Windsor	4	3	...	4	3
Totals	10,475	9,177	300	10,454	9,103

HILLSBOROUGH COUNTY. —Concluded.	County Commissioners.					
	Barr, r. and p.	Hunt, r. and p.	Patch, r. and p.	Baker, d.	Gould, d.	Labrecque, d.
Amherst	109	107	105	63	60	59
Antrim	183	181	180	106	111	104
Bedford	135	134	130	90	82	81
Bennington	74	74	75	67	68	66
Brookline	50	50	50	43	43	43
Deering	20	19	20	63	62	60
Francesstown	87	89	111	40	37	33
Goffstown	308	319	313	241	238	235
Greenfield	46	45	51	60	75	53
Greenville	77	77	76	160	157	157
Hancock	65	65	65	84	85	80
Hillsborough	317	313	321	211	205	196
Hollis	122	125	119	50	49	48
Hudson	174	219	197	141	90	87
Litchfield	43	44	45	29	26	26
Lyndeborough	103	99	100	45	49	41
Manchester—						
Ward 1	480	459	459	127	128	127
Ward 2	599	569	542	264	261	291
Ward 3	588	564	545	312	309	338
Ward 4	473	444	437	273	255	281
Ward 5	180	154	134	618	611	651
Ward 6	551	518	511	431	423	447
Ward 7	190	157	128	558	555	626
Ward 8	415	386	364	435	417	458
Ward 9	378	358	342	236	230	253
Ward 10	330	292	294	223	222	221
Ward 11	352	319	301	380	371	409
Ward 12	297	266	213	241	243	328
Ward 13	312	275	216	236	244	349
Mason	29	31	29	27	26	25
Merrimack	120	130	130	81	76	75
Milford	451	453	451	204	199	191
Mont Vernon	46	45	47	28	29	27
Nashua—						
Ward 1	408	478	413	190	152	152
Ward 2	235	299	228	183	136	161
Ward 3	94	140	94	256	210	243
Ward 4	125	145	124	113	95	102
Ward 5	54	75	45	72	57	67
Ward 6	124	161	118	147	128	145
Ward 7	281	376	302	399	330	337
Ward 8	354	464	354	454	380	453
Ward 9	123	193	115	284	239	300
New Boston	132	132	134	86	87	83
New Ipswich	75	71	72	24	24	22
Pelham	90	95	92	70	62	60
Peterborough	253	250	257	208	211	203
Sharon	9	5	8	3	4	3
Temple	36	37	37	16	15	12
Weare	170	171	174	176	175	173
Wilton	157	152	160	185	192	173
Windsor	3	3	4	4	4	3
Totals	10,427	10,627	9,832	9,037	8,537	9,158

CHESHIRE COUNTY.	Sheriff.			County Solicitor.			County Treasurer.		
	Lord, r. and p.	Sweeney, d.	Atwood, s.	Faulkner, r. and p.	Wolfe, d.	Fellows, s.	Mason, r. and p.	Adams, d.	Fisher, s.
Alstead	93	82	...	95	83	...	94	83	...
Chesterfield	95	42	...	94	40	...	92	41	...
Dublin	67	25	1	60	26	1	63	24	1
Fitzwilliam	106	28	1	105	30	2	103	28	2
Gilsum	57	36	...	58	33	...	58	32	...
Harrisville	64	69	1	63	68	1	60	71	1
Hinsdale	231	127	2	219	122	2	218	122	2
Jaffrey	190	167	1	184	165	1	186	165	1
Keene—									
Ward 1	334	168	22	322	170	21	319	174	22
Ward 2	263	106	7	260	101	7	256	109	7
Ward 3	262	120	13	266	113	12	259	127	10
Ward 4	215	69	10	211	72	11	208	76	11
Ward 5	173	158	5	176	153	5	171	157	5
Marlborough	177	82	4	179	79	...	175	79	4
Marlow	45	26	...	43	27	...	42	27	...
Nelson	32	11	8	30	12	8	31	12	8
Richmond	54	27	...	50	25	...	46	27	...
Rindge	111	28	...	107	27	...	107	28	...
Roxbury	10	3	...	10	3	...	9	3	...
Stoddard	30	14	8	26	17	8	24	18	8
Sullivan	39	7	2	35	10	2	42	6	2
Surry	33	10	...	34	11	...	33	12	...
Swanzy	179	160	11	170	161	10	160	167	11
Troy	110	93	5	103	92	4	106	93	4
Walpole	246	250	...	240	256	...	241	240	...
Westmoreland	82	41	4	77	43	4	82	40	...
Winchester	291	198	3	280	198	4	282	190	3
Totals	3,589	2,147	108	3,497	2,137	103	3,467	2,151	102

CHESHIRE COUNTY. —Continued.	Register of Deeds.			Register of Probate.		
	Bufum, r. and p.	Marvin, d.	Howard, s.	Pressler, r. and p.	Landers, d.	Chase, s.
Alstead	90	97	...	96	81	...
Chesterfield	92	41	...	87	42	...
Dublin	63	24	1	58	25	1
Fitzwilliam	107	27	2	103	29	2
Gilsum	58	34	...	54	36	...
Harrisville	61	67	1	57	69	1
Hinsdale	229	118	2	211	120	2
Jaffrey	188	164	1	183	165	1
Keene—						
Ward 1	314	169	23	312	171	23
Ward 2	267	95	7	262	99	7
Ward 3	266	115	10	250	123	12
Ward 4	202	77	11	203	71	12
Ward 5	169	157	5	169	160	5
Marlborough	174	80	4	164	84	4
Marlow	43	29	...	43	27	...
Nelson	30	11	8	31	12	7
Richmond	48	25	...	47	25	...
Rindge	111	28	...	106	29	...
Roxbury	10	3	...	9	3	...
Stoddard	24	18	8	24	18	8
Sullivan	36	0	2	33	10	2
Surry	34	11	...	30	10	...
Swanzy	163	165	10	154	166	11
Troy	105	93	4	105	91	4
Walpole	238	251	...	231	247	...
Westmoreland	84	38	4	79	39	4
Winchester	289	187	3	282	184	3
Totals	3,495	2,133	106	3,383	2,136	109

SULLIVAN COUNTY.	Sheriff.		County Solicitor.		County Treasurer.		Register of Deeds.	
	Barton, r. and p.	Gion, d.	Richardson, r., p.	Chellis, d.	Perry, r.	Eaton, d.	Rennsevel, r., p.	Hourhan, d.
Acworth	68	39	62	48	70	41	72	38
Charlestown	200	155	193	159	219	146	193	146
Claremont	701	798	797	683	655	801	826	615
Cornish	130	49	127	58	117	57	125	53
Croydon	60	27	49	26	50	23	56	20
Goshen	39	33	43	28	42	28	45	26
Grantham	40	39	35	40	36	40	41	36
Langdon	39	32	39	33	39	32	38	32
Lempster	48	40	38	46	41	42	44	45
Newport	491	392	503	342	523	307	587	289
Plainfield	125	98	115	105	119	99	122	96
Springfield	71	39	67	45	70	41	71	41
Sunapee	144	106	121	122	129	110	140	108
Unity	69	43	60	56	60	52	65	42
Washington	44	31	42	32	41	31	41	33
Totals ..	2,269	1,921	2,291	1,823	2,216	1,850	2,466	1,620

SULLIVAN COUNTY. —Concluded.	Register of Probate.		County Commissioners.					
	Kempton, r.	Barker, d.	Alken, r.	Balloch, r.	Sanders, Sr., r.	Fitch, d.	Harding, d.	Walker, d.
Aeworth	71	41	67	69	66	42	42	44
Charlestown	189	151	187	185	194	158	150	147
Claremont	748	650	642	699	792	899	652	627
Cornish	127	54	121	127	127	57	52	52
Croydon	49	26	51	44	43	25	27	33
Goshen	44	26	43	40	41	29	35	28
Grantham	37	37	39	39	37	38	38	40
Langdon	39	32	37	38	38	34	32	33
Lempster	43	46	47	43	44	42	44	42
Newport	544	316	614	528	548	259	305	291
Plainfield	120	98	122	120	121	97	98	97
Springfield	68	44	71	67	69	41	44	44
Sunapee	136	115	139	110	127	109	143	113
Unity	62	43	64	66	67	49	46	46
Washington	41	32	42	42	43	33	32	31
Totals	2,318	1,711	2,286	2,217	2,357	1,912	1,740	1,668

GRAFTON COUNTY.	Sheriff.			County Solicitor.		County Treasurer.		
	Huckins, r. and p.	Reynolds, d.	Walker, prob.	Smith, r. and p.	Cummings, d.	Hallett, r. and p.	Hardy, d.	Drury, prob.
Alexandria	59	82	..	57	82	57	82	..
Ashland	179	178	..	178	177	172	189	..
Bath	94	94	..	93	98	112	84	..
Benton	14	19	..	16	18	14	19	..
Bethlehem	100	149	..	105	147	104	146	..
Bridgewater	24	25	..	23	26	22	28	..
Bristol	200	130	5	199	129	195	132	6
Campton	122	64	..	112	64	113	64	..
Canaan	224	127	..	220	124	222	123	..
Dorchester	31	15	..	32	14	32	14	..
Easton	13	31	..	13	31	14	30	..
Ellsworth	7	4	..	7	4	7	4	..
Enfield	189	114	..	187	116	190	113	..
Franconia	49	74	..	50	77	52	74	..
Grafton	89	81	..	89	80	90	79	..
Groton	28	20	..	25	20	25	20	..
Hanover	233	175	1	234	171	242	157	1
Haverhill	524	277	5	531	279	515	275	6
Hebron	18	29	..	18	30	18	30	..
Holderness	117	63	2	112	62	109	65	2
Landaff	38	59	..	37	60	46	51	..
Lebanon	590	532	..	607	509	614	482	..
Lincoln	52	33	..	53	33	51	33	..
Lisbon	306	282	2	311	276	340	251	..
Littleton	487	554	..	482	562	493	549	2
Livermore	4	2	..	4	2	4	2	..
Lyman	37	44	1	39	49	48	38	1
Lyme	140	59	..	138	57	137	55	..
Monroe	46	23	..	44	25	44	24	1
Orange	20	21	..	20	21	19	18	..
Orford	92	63	..	91	61	92	60	..
Piermont	70	53	..	70	52	71	52	..
Plymouth	341	247	6	318	254	318	256	6
Rumney	106	101	1	84	123	96	105	1
Thornton	71	57	..	76	57	74	56	..
Warren	82	68	..	81	69	81	70	..
Waterville	7	7	..	7
Wentworth	42	72	..	42	75	43	72	..
Woodstock	85	60	2	80	59	77	61	1
Totals	4,930	4,081	25	4,885	4,093	4,960	3,963	26

GRAFTON COUNTY. —Continued.	Register of Deeds.			Register of Probate.		
	Randolph, r. and p.	Keniston, d.	Dimick, prob.	Bartlett, r. and p.	Pike, d.	Page, prob.
Alexandria	59	82	...	58	82	...
Ashland	183	174	...	177	177	...
Bath	99	92	...	111	84	...
Benton	14	19	...	15	19	...
Bethlehem	105	148	...	103	148	...
Bridgewater	26	24	...	23	25	...
Bristol	214	121	5	205	124	5
Campton	118	67	...	116	63	...
Canaan	227	124	...	224	123	...
Dorchester	32	14	...	32	14	...
Easton	14	30	...	14	30	...
Ellsworth	7	4	...	7	4	...
Enfield	191	110	...	191	111	...
Franconia	50	75	...	51	75	...
Grafton	94	79	...	91	78	...
Groton	28	20	...	25	19	...
Hanover	249	153	2	254	148	1
Haverhill	541	275	4	549	249	3
Hebron	20	28	...	19	29	...
Holderness	112	64	2	111	62	2
Landaff	40	58	...	42	57	...
Lebanon	619	481	...	612	485	...
Lincoln	50	34	...	51	33	...
Lisbon	313	278	2	306	281	2
Littleton	494	547	...	489	554	...
Livermore	4	2	...	4	2	...
Lyman	34	45	1	36	52	1
Lyme	138	56	...	137	56	...
Monroe	47	24	...	47	23	...
Orange	21	19	...	20	19	...
Orford	94	59	...	97	59	...
Piermont	73	51	...	76	49	...
Plymouth	350	240	6	332	245	6
Rumney	106	99	...	102	100	1
Thornton	78	55	...	71	58	...
Warren	90	66	...	82	67	...
Waterville	7	7
Wentworth	45	71	...	42	74	...
Woodstock	83	61	1	81	62	1
Totals	5,069	3,949	23	5,010	3,940	22

GRAFTON COUNTY. —Concluded.	County Commissioners.					
	Brown, r. and p.	Morrison, r. and p.	Turner, r. and p.	Lewin, d.	Parker, d.	Whittier, d.
Alexandria	59	58	58	81	81	81
Ashland	198	179	180	166	175	176
Bath	99	99	101	90	91	90
Benton	14	14	14	19	19	19
Bethlehem	102	101	113	148	150	149
Bridgewater	26	24	23	23	25	24
Bristol	202	198	201	128	131	129
Campton	116	113	113	63	63	63
Canaan	221	223	220	123	123	130
Dorchester	32	30	30	15	14	15
Easton	13	14	13	30	30	31
Ellsworth	7	7	7	4	4	4
Enfield	188	191	187	115	111	111
Franconia	48	36	50	77	91	74
Grafton	87	89	80	82	81	90
Groton	27	25	25	20	21	21
Hanover	221	235	234	200	162	160
Haverhill	523	523	520	272	274	266
Hebron	19	19	19	30	29	29
Holderness	123	112	111	59	61	60
Landaff	33	38	38	59	58	58
Lebanon	610	610	605	494	485	476
Lincoln	53	52	51	32	32	32
Lisbon	308	304	312	278	284	274
Littleton	491	487	499	551	553	544
Livermore	4	4	4	2	2	2
Lyman	35	31	33	46	46	44
Lyme	140	148	140	57	54	55
Monroe	47	46	46	25	23	23
Orange	18	18	17	19	20	26
Orford	93	94	92	61	59	60
Piermont	68	76	70	51	51	51
Plymouth	333	326	325	243	247	244
Rumney	99	99	96	103	102	103
Thornton	85	73	73	55	56	55
Warren	82	80	82	69	69	67
Waterville	7	7	7
Wentworth	42	45	43	73	72	71
Woodstock	78	76	77	61	63	61
Totals	4,956	4,904	4,909	4,024	4,012	3,968

COOS COUNTY.	Sheriff.			Solicitor.			Treasurer.		
	Brown, r. and p.	Toohy, d.	Holms, s.	Baker, r. and p.	Noyes, d.	Glover, s.	Annis, r.	Coffey, d.	Bailey, s.
Berlin—									
Ward 1	257	248	20	153	329	21	152	333	23
Ward 2	317	237	...	181	349	...	197	334	...
Ward 3	309	98	51	174	186	57	159	203	59
Ward 4	104	86	...	42	116	21	64	117	22
Carroll	83	84	1	82	84	1	82	84	1
Clarksville	17	45	...	16	45	...	17	44	...
Colebrook	271	222	...	220	244	...	363	146	1
Columbia	86	43	...	86	43	...	93	39	...
Dalton	58	45	...	58	45	...	58	45	...
Dummer	28	14	...	17	26	...	16	25	...
Errol	29	29	...	18	34	...	20	31	...
Gorham	233	164	18	125	257	17	146	218	18
Jefferson	137	126	...	135	127	...	133	126	...
Lancaster	426	308	1	475	257	1	442	281	1
Milan	90	59	1	75	71	1	83	66	1
Northumberland	196	254	22	202	210	24	183	228	24
Pittsburg	90	44	...	88	46	...	90	42	...
Randolph	15	9	...	10	13	...	14	9	...
Shelburne	28	16	1	25	18	1	24	18	1
Stark	50	64	2	41	67	2	42	65	2
Stewartstown	138	87	...	122	102	...	140	86	...
Stratford	62	142	...	59	140	...	63	136	...
Wentworth's Loca'n	3	9	...	6	3	...	9	3	...
Whitefield	255	185	2	253	181	2	244	182	2
Totals	3,282	2,618	119	2,663	2,993	148	2,834	2,861	155

COOS COUNTY
—Continued.

	Register of Deeds.			Register of Probate.		
	Rowell, r.	Daley, d.	Marrer, s.	Smith, r. and p.	Parent, d.	Boutin, s.
Berlin—						
Ward 1	162	319	21	158	308	21
Ward 2	241	314	...	199	335	...
Ward 3	161	205	60	170	184	61
Ward 4	69	105	21	64	117	21
Carroll	81	86	1	82	83	1
Clarksville	18	43	...	17	44	...
Colebrook	257	239	...	283	164	...
Columbia	84	46	...	86	40	...
Dalton	56	47	...	58	45	...
Dummer	18	23	...	17	24	...
Errol	25	29	...	20	30	...
Gorham	159	204	18	163	201	20
Jefferson	139	121	...	142	120	...
Lancaster	415	335	1	505	230	1
Milan	82	62	1	82	61	1
Northumberland	212	218	19	229	185	22
Pittsburg	91	44	...	90	42	...
Randolph	13	10	...	13	9	...
Shelburne	28	15	1	26	15	1
Stark	46	62	2	49	62	2
Stewartstown	140	93	...	132	87	...
Stratford	47	158	...	70	133	...
Wentworth's Location	3	9	...	3	9	...
Whitefield	259	182	2	258	174	2
Totals	2,806	2,969	147	2,916	2,702	153

COOS COUNTY. —Concluded.	County Commissioners.								
	Vaillancourt, r., p	Page, r. and p.	Cook, r.	Hicks, d.	Babin, d.	Harris, d.	Colby, p.	Henry, s.	Stahl, s.
Berlin—									
Ward 1	271	174	162	223	302	259	...	21	22
Ward 2	336	238	211	189	303	237
Ward 3	261	203	175	107	166	120	...	59	55
Ward 4	101	71	57	72	112	95	...	21	21
Carroll	82	82	82	84	83	84	1	1	1
Clarksville	11	15	20	50	41	46
Colebrook	141	193	222	433	170	182	2
Columbia	80	85	81	52	43	43
Dalton	56	57	56	45	44	48	1
Dummer	19	18	17	23	24	24
Errol	16	17	16	46	31	30	1
Gorham	174	164	163	195	200	197
Jefferson	138	137	141	125	120	126	1
Lancaster	424	429	453	296	266	289	...	1	1
Milan	82	82	82	66	62	61	...	1	1
Northumberland	194	202	212	219	191	200	...	23	24
Pittsburg	56	84	89	82	44	44
Randolph	12	13	13	9	9	8
Shelburne	25	25	26	15	15	15	...	1	1
Stark	44	45	46	65	64	65	1	2	2
Stewartstown	123	124	144	107	77	89
Stratford	46	55	57	152	136	138
Wentworth's Locat'n	3	3	12	9	9
Whitefield	224	252	233	189	173	212	5	2	2
Totals	2,916	2,768	2,767	2,856	2,685	2,621	12	132	130

STATE GOVERNMENT, 1917-1919.

GOVERNOR.

January, 1917, to January, 1919. Constitution, Part II, Art. 41. Salary, \$3,000. Laws of 1907, ch. 90.

HENRY W. KEYES, r., Haverhill.

Governor's Secretary, HARLAN C. PEARSON, Concord.

COUNCILORS.

January, 1917, to January, 1919. Constitution, Part II, Art. 59. Compensation, \$8 per day and expenses. Laws of 1905, ch. 110.

First District—MILES W. GRAY, r., Columbia.

Second District—CHARLES W. VARNEY, r., Rochester.

Third District—MOISE VERRETTE, d., Manchester.

Fourth District—WILLIAM D. SWART, r., Nashua.

Fifth District—EDWARD H. CARROLL, r., Warner.

The following titles are arranged alphabetically with regard to the distinguishing word. Members of boards, commissions, etc., are listed in the order in which their respective terms of office expire.

ADJUTANT-GENERAL.

Appointed by the Governor. Term expires with term of Governor. Salary, \$1,500. Laws of 1911, ch. 1; 1895, ch. 103.

CHARLES W. HOWARD, r., Nashua.

May 1, 1915, to January, 1919.

TRUSTEES OF THE NEW HAMPSHIRE COLLEGE OF AGRICULTURE AND THE MECHANIC ARTS.

The Governor, and President of the College, *ex officio*; two persons elected by the Alumni, and nine others appointed by the Governor and Council, one at least from each councilor district, and not more than five of the trustees appointed by the Governor and Council shall belong to the same political party, and at least seven of them shall be practical farmers. Term, three years. Laws of 1913, ch. 214.

EDWARD THOMPSON FAIRCHILD (President of the College),
Durham.

HARVEY L. BOUTWELL, Malden, Mass.
Elected by the Alumni, September 1, 1911, to September 1, 1917.

EDWARD H. WASON, Nashua.
Elected by the Alumni, January 16, 1906, to August 1, 1919.

HENRY C. PHILLIPS, d., Haverhill.
November 24, 1916, to July 17, 1917.

WALTER DREW, d., Colebrook.
August 30, 1902, to August 30, 1917.

GEORGE H. BINGHAM, d., Manchester.
December 2, 1908, to December 2, 1917.

WILLIAM H. CALDWELL, r., Peterborough.
July 29, 1912, to July 29, 1918.

RICHARD W. SULLOWAY, d., Franklin.
May 13, 1909, to October 9, 1918.

DWIGHT HALL, r., Dover.
October 29, 1915, to October 17, 1918.

JAMES A. TUFTS, r., Exeter.
January 10, 1914, to June 14, 1919.

EUGENE S. DANIELL, r., Greenland.
December 31, 1914, to October 7, 1915.
June 14, 1916, to June 14, 1919.

ROY D. HUNTER, r., Claremont.
June 14, 1916, to June 14, 1919.

DEPARTMENT OF AGRICULTURE.

Appointments by Governor and Council. Laws of 1913, ch. 163;
1915, ch. 177.

Commissioner of Agriculture.

Term. three years, and until successor is qualified. Salary, \$2,500.

ANDREW L. FELKER, Meredith.

January 10, 1914, to September 1, 1916.

Advisory Board.

Ten men, one from each county, actively engaged in agriculture as an occupation; not over six to be of the same political party. Term, three years, after expiration of first term. Compensation, \$3 per day and expenses. Laws of 1915, ch. 177, sect. 3.

Carroll County, JOHN E. POTTER, r., Conway.

Merrimack County, JAMES C. FARMER, r., Newbury.

Strafford County, SAMUEL O. TITUS, ind., Rollinsford.

September 1, 1915, to September 1, 1917.

Cheshire County, MERRILL MASON, d., Marlborough.

Coos County, MILES W. GRAY, r., Columbia.

Hillsborough County, GORDON WOODBURY, d., Bedford.

Rockingham County, WESLEY ADAMS, r., Londonderry.

September 1, 1915, to September 1, 1918.

Belknap County, JEREMIAH W. SANBORN, r., Gilmanton.

Grafton County, LYNFORD E. TUTTLE, d., Grafton.

Sullivan County, FRED A. ROGERS, r., Plainfield.

September 1, 1915, to September 1, 1919.

Deputy.

Appointed by the Commissioner of Agriculture with the approval of the Governor and Council for the Suppression of Gypsy and Brown-Tail Moths.

WALTER C. O'KANE, Durham.

Appointed March 27, 1914. Salary, \$1,600.

STATE BOARD OF CONCILIATION AND ARBITRATION.

Three persons, one annually, appointed by the Governor and Council. Term, three years (from July 1). Compensation, \$8 per day and expenses. Laws of 1913, ch. 186.

GEORGE A. TENNEY, Claremont.

October 10, 1913, to July 1, 1917.

NEW HAMPSHIRE MANUAL.

JOHN H. NEAL (Chairman), Portsmouth.

October 10, 1913, to July 1, 1918.

MICHAEL F. CONNOLLY, Manchester.

July 1, 1916, to July 1, 1919.

BALLOT LAW COMMISSIONERS.

The Attorney-General, ex officio; two other persons (from two political parties) appointed by the Governor and Council on or before the first day of September preceding a biennial election. Laws of 1897, ch. 78, sect. 9.

CHARLES C. ROGERS, d., Tilton.

August 3, 1906, to August 30, 1918.

FRANK J. SULLOWAY, r., Concord.

August 30, 1914, to August 30, 1918.

BOARD OF BANK COMMISSIONERS.

Three persons appointed by the Governor and Council, not more than two of whom shall be of the same political party; the chairman to be designated in his appointment. Term, six years, after expiration of first term, and until successor is appointed. Vacancy to be filled for unexpired part of a term. Salary of chairman \$3,000; of other members, \$2,500 each. Laws of 1915, ch. 58.

GUY H. CUTTER, d., Concord.

May 1, 1915, to May 1, 1917.

FREDERIC S. NUTTING, r., Manchester.

May 1, 1915, to May 1, 1919.

JAMES O. LYFORD, r. (Chairman), Concord.

May 19, 1915, to May 19, 1921.

STATE BOARD OF CHARITIES AND CORRECTION.

Secretary of the State Board of Health, ex officio; five other persons, one annually, appointed by the Governor and Council. Term, five years. Laws of 1897, ch. 91; 1895, ch. 116, sect. 4.

KATE HOWARD BROWN, Whitefield.

October 15, 1907, to July 2, 1917.

JAMES F. BRENNAN, Peterborough.

October 27, 1899, to July 9, 1918.

MARY I. WOOD, Portsmouth.

May 17, 1911, to August 29, 1919.

HERBERT E. KENDALL, Nashua.

July 9, 1915, to July 9, 1920.

SHERMAN E. BURROUGHS (Chairman), Manchester.

August 28, 1901, to July 9, 1921.

Secretary.

WILLIAM J. AHERN, Concord.

Appointed by the Board, June, 1901. Salary, \$1,800.

NEW HAMPSHIRE STATE DENTAL BOARD.

Three persons appointed by the Governor and Council. Term, three years. Vacancy to be filled for unexpired part of a term. Compensation, \$5 per day and expenses. P. S., ch. 134; Laws of 1913, ch. 144.

CLARENCE S. COPELAND, Rochester.

February 4, 1914, to February 4, 1917.

HARRY L. WATSON (Secretary), Manchester.

November 13, 1914, to November 13, 1917.

GEORGE A. BOWERS (President), Nashua.

June 16, 1897, to May 5, 1918.

BOARD OF EXCISE COMMISSIONERS.

Three persons appointed by the Governor and Council, one of whom shall be commissioned as chairman, and another as clerk and treasurer. Not more than two shall be of the same political party. Term, six years, after expiration of first term, and until successor is qualified. Vacancy to be filled for unexpired part of a term (which ends August 31). Salary of chairman, \$2,500; of other members, \$1,800 each. Laws of 1915, ch. 110.

FRANK R. ORDWAY, r. (Clerk and Treasurer), Milford.

July 1, 1915, to August 31, 1918.

DWIGHT HALL, r. (Chairman), Dover.

July 28, 1916, to August 31, 1920.

ROBERT JACKSON, d., Concord.

July 1, 1915, to August 31, 1922.

Special Agents.

Appointed by the Board with approval of Governor and Council.
Term, one year.

CHARLES R. QUINN, Portsmouth.

February 7, 1916, to February 7, 1917.

BEN O. ALDRICH, Keene.

November 8, 1915, to November 8, 1917.

FISH AND GAME COMMISSIONER.

Appointed by the Governor and Council. Term, three years from date of commission, and until successor is appointed. Salary, \$1,800. Laws of 1913, ch. 165.

GEORGE A. McINTIRE, Milford.

June 1, 1916, to June 1, 1919.

Wardens.

Ten fish and game wardens may be appointed by the commissioner, with the approval of the Governor and Council. Laws of 1915, ch. 133, sect. 68.

ELVERTON C. BERRY, Farmington.
JAMES R. BLODGETT, Pittsburg.
CARL F. DOLLOFF, Laconia.
FRANK W. LOUGEE, Plymouth.
DENNIS F. SCANNELL, Manchester.
PETER SMITH, Concord.
GEORGE P. WELLINGTON, Jaffrey.
JOHN WENTWORTH (Chief Warden), Hudson.

FORESTRY COMMISSION.

Three persons, one annually, appointed by the Governor and Council. Term, three years. Laws of 1909, ch. 128.

JASON E. TOLLES, Nashua.

December 23, 1904, to May 1, 1917.

GEORGE B. LEIGHTON, Dublin.

May 1, 1915, to May 1, 1918.

W. ROBINSON BROWN, Berlin.

May 1, 1909, to May 1, 1919.

State Forester.

Appointed by the Forestry Commission. Salary, not exceeding \$2,500. Laws of 1913, ch. 159.

EDGAR C. HIRST, Concord.

STATE BOARD OF HEALTH.

The Governor and Attorney-General, ex officiis; three Physicians and one Civil Engineer appointed by the Governor and Council. Term, four years. Vacancy to be filled for the unexpired part of a term. P. S., ch. 107. Salary of Secretary, \$2,500.

ROBERT FLETCHER, Hanover.

July 9, 1895, to September 3, 1917.

DENNIS E. SULLIVAN, M. D., Concord.

September 3, 1913, to September 3, 1917.

GEORGE C. WILKINS, M. D., Manchester.

February 2, 1915, to October 22, 1919.

IRVING A. WATSON, M. D. (Secretary), Concord.

September 16, 1881, to October 22, 1919.

Laboratory of Hygiene Staff.

Appointed by the Board of Health. Laws of 1901, Ch. 23.

IRVING A. WATSON (Director), Concord.

CHARLES D. HOWARD (Chemist), Concord.

WALDO L. ADAMS (Assistant Chemist), Concord.

HOWARD N. KINGSFORD (Bacteriologist), Hanover.

CHARLES DUNCAN (Bacteriologist), Concord.

WALLACE F. PURRINGTON (Inspector), Concord.

The State Board of Health shall constitute a Commission of Lunacy. P. S., ch. 10, sect. 32.

HIGHWAY COMMISSIONER.

Appointed by the Governor and Council. Term, five years from date of appointment, and until successor is qualified. Salary, not exceeding \$4,500. Laws of 1915, ch. 103.

FREDERIC E. EVERETT, Concord.

September 1, 1915, to September 1, 1920.

Salary, \$4,000.

BOARD OF TRUSTEES OF STATE INSTITUTIONS.

Ten persons appointed by the Governor and Council, and designated to serve with special reference to one of five institutions. Term, five years, after expiration of first term, and until successor is qualified. Vacancy to be filled for unexpired part of a term. Compensation, expenses. Laws of 1915, ch. 176.

School for Feeble-Minded Children.

WILLIAM H. MOSES, Tilton.

May 28, 1915, to May 28, 1917.

JOHN J. BROPHY, Concord.

May 28, 1915, to May 28, 1919.

State Industrial School.

ABRAM W. MITCHELL, Epping.

May 28, 1915, to May 28, 1917.

GEORGE H. WARREN (Chairman of Board), Manchester.

May 28, 1915, to May 28, 1921.

State Hospital.

STILLMAN H. BAKER, Hillsborough.

May 28, 1915, to May 28, 1918.

JAMES E. FRENCH, Moultonborough.

May 28, 1915, to May 28, 1920.

State Prison.

LYFORD A. MERROW, Ossipee.

May 28, 1915, to May 28, 1918.

JOHN G. M. GLESSNER (Secretary of Board), Bethlehem.

May 28, 1915, to May 28, 1921.

State Sanatorium for Consumptives.

ALBERT J. PRECOURT, Manchester.

May 28, 1915, to May 28, 1919.

WILLIAM E. LAWRENCE, Haverhill.

May 28, 1915, to May 28, 1920.

The following Officers are appointed by the Board:

School for Feeble-Minded Children.

BENJAMIN W. BAKER, (Superintendent), Laconia.

State Industrial School.

WILLIAM C. MORTON (Superintendent), Manchester.

State Hospital.

CHARLES P. BANCROFT (Superintendent), Concord.

State Prison.

CHARLES H. ROWE (Warden), Concord.

REV. WHITMAN S. BASSETT (Chaplain and Parole Officer), Boscawen.

RUSSELL WILKINS (Physician), Concord.

State Sanatorium for Consumptives.

JOHN M. WISE (Superintendent), Glencliff.

Purchasing Agent.

Term not limited. Salary, \$3,000.

HORATIO K. LIBBEY, Concord.

INDEXER OF STATE RECORDS.

Appointed by the Governor and Council, May 31, 1898. Council Records, Vol. 17, p. 162. Salary, \$1,000.

FRANK BATTLES, Concord.

INSURANCE COMMISSIONER.

Appointed by the Governor and Council. Term, three years, and until successor is qualified. Salary, \$2,000. P. S., ch. 167.

ROBERT J. MERRILL, r., Concord.

November 23, 1911, to December 31, 1914.

January 13, 1915, to January 13, 1918.

LABOR COMMISSIONER.

Appointed by the Governor and Council. Term, three years, and until successor is qualified. Salary, \$1,600. Laws of 1911, ch. 198.

JOHN S. B. DAVIE, r., Concord.

June 8, 1911, to June 8, 1917.

LABORATORY OF HYGIENE STAFF.

See State Board of Health.

TRUSTEES OF STATE LIBRARY.

Three persons, one annually, appointed by the Governor and Council.
Term, three years. Vacancy to be filled for unexpired part of a term.
P. S., ch. 8.

CHARLES G. JENNESS, r., Rochester.

January 7, 1915, to November 10, 1917.

EDWIN F. JONES, r., Manchester.

November 13, 1915, to November 13, 1918.

GEORGE W. STONE, d., Andover.

February 7, 1914, to December 8, 1919.

State Librarian.

Appointed by Trustees of State Library. Term, not limited.

ARTHUR H. CHASE, Concord.

Appointed January 1, 1895. Salary, \$2,500.

COMMISSION OF LUNACY.

See State Board of Health.

MEDICAL REFEREES.

Appointed by the Governor and Council. Term, five years from date of appointment. Laws of 1903, ch. 134; 1911, ch. 181.

Rockingham County (2).

Luther G. Dearborn, Jr., Derry. Term expires December 11, 1918.

George E. Pender, Portsmouth. Term expires December 29, 1921.

Strafford County (1).

Walter J. Roberts, Rochester. Term expires May 29, 1918.

Belknap County (1).

Edwin P. Hodgdon, Laconia. Term expires May 29, 1918.

Carroll County (1).

Benjamin Frank Horne, Conway. Term expires May 29, 1918.

Merrimack County (1).

Chancey Adams, Concord. Term expires May 15, 1918.

Hillsborough County (3).

Frank B. Foster, Peterborough. Term expires May 29, 1918.

Benjamin George Moran, Nashua. Term expires May 29, 1918.

Maurice Watson, Manchester. Term expires May 29, 1918.

Cheshire County (1).

Frank M. Dinsmoor, Keene. Term expires May 15, 1918.

Sullivan County (1).

J. Leavitt Cain, Newport. Term expires May 29, 1918.

Grafton County (3).

Percy Bartlett, Hanover. Term expires May 15, 1918.

Harry H. Boynton, Lisbon. Term expires June 5, 1918.

William R. Garland, Plymouth. Term expires June 19, 1918.

Coos County (3).

Guy W. Barbour, Stewartstown. Term expires October 3, 1917.

Edward R. B. McGee, Berlin. Term expires May 29, 1918.

Richard E. Wilder, Whitefield. Term expires June 5, 1918.

BOARD OF REGISTRATION IN MEDICINE.

Five persons, one annually, appointed by the Governor and Council. Term, five years, after expiration of first term, and until successor is qualified. Vacancy to be filled for unexpired part of a term (which ends April 21). Laws of 1915, ch. 167.

CHARLES W. ADAMS, Franklin.

May 19, 1915, to April 21, 1917.

WALTER T. CROSBY (Secretary), Manchester.

May 19, 1915, to April 21, 1918.

GEORGE H. SHEDD, Conway.

May 19, 1915, to April 21, 1919.

HOWARD N. KINGSFORD, Hanover.

May 19, 1915, to April 21, 1920.

HENRY M. WIGGIN, Whitefield.

May 19, 1915, to April 21, 1921.

COMMISSIONER OF MOTOR VEHICLES.

Appointed by the Governor and Council. Term, five years, and until successor is qualified. Salary, \$2,000. Laws of 1915, ch. 154.

OLIN H. CHASE, Newport.

September 12, 1916, to May 1, 1920.

**THE BOARD OF TRUSTEES OF THE NEW HAMPSHIRE
NORMAL SCHOOLS.**

The Governor, and the Superintendent of Public Instruction,* *ex officiis*; five other persons, one annually, appointed by the Governor and Council. Term, five years. Laws of 1903, ch. 3; 1909, ch. 157.

*Henry C. Morrison (Secretary of Board), Concord.

NEW HAMPSHIRE MANUAL.

GEORGE H. WHITCHER, Berlin.

February 4, 1912, to February 4, 1917.

TRUE L. NORRIS, Portsmouth.

January 10, 1914, to February 4, 1918.

CHARLES W. VAUGHAN, Laconia.

February 4, 1914, to February 4, 1919.

JAMES H. FASSETT, Nashua.

November 22, 1899, to February 4, 1920.

FRANK H. FOSTER, Claremont.

September 29, 1911, to May 17, 1921.

BOARD OF REGISTRATION IN OPTOMETRY.

Three optometrists, one physician, and one oculist, one annually, appointed by the Governor and Council. Term, five years, and until successor is qualified. Compensation, \$5 per day and expenses. Laws of 1911, ch. 167.

EVARISTE C. TREMBLAY, M. D., Manchester.

May 17, 1911, to May 17, 1917.

CLAUDE M. SNEDEN, M. D., Littleton.

August 15, 1913, to May 17, 1918.

JAMES S. SHAW, Franklin.

May 17, 1914, to May 17, 1919.

WILLIAM E. WRIGHT, Keene.

May 17, 1911, to May 17, 1920.

GEORGE H. BROWN (President), Manchester.

May 17, 1911, to May 17, 1921.

COMMISSION OF PHARMACY AND PRACTICAL CHEMISTRY.

Three persons appointed by the Governor and Council. Term, three years, and until successor is qualified. Vacancy to be filled for unexpired part of a term. Compensation, \$5 per day and expenses. P. S., ch. 135; Laws of 1909, ch. 116.

HERBERT E. RICE (Secretary), Nashua.

November 10, 1911, to November 13, 1917.

ALBERT S. WETHERELL, Exeter.

August 17, 1915, to August 17, 1918.

JAMES L. DOW, Lancaster.

November 24, 1916, to November 24, 1919.

COMMISSIONERS OF PILOTAGE, PORT OF PORTSMOUTH.

Three persons may be appointed by the Governor and Council. Term not limited. P. S., ch. 120.

CHARLES W. GRAY, Portsmouth.

Appointed March 19, 1895.

HERBERT O. PRIME, Portsmouth.

Appointed December 4, 1906.

PISCATAQUA DAM COMMISSION.

Appointed by the Governor and Council. Laws of 1909, ch. 189.

HENRY W. ANDERSON, Exeter.

Appointed April 9, 1909.

OLIVER L. FRISBEE, Portsmouth.

Appointed April 28, 1909.

CHARLES W. GRAY, Portsmouth.

Appointed March 2, 1910.

POLICE COMMISSIONS.

Three persons appointed by the Governor and Council. Term, three years (from September 1), and until successor is qualified. Not more than two shall be of the same political party. Laws of 1913, ch. 148.

Berlin.

Thomas W. Estabrook, d. September 1, 1913, to September 1, 1917.

Thomas H. Samson, r. September 1, 1915, to September 1, 1918.

Elmer N. Whitcomb, r. September 1, 1916, to September 1, 1919.

Dover.

Walter Delaney, d. August 30, 1915, to September 1, 1917.

Henry A. Stone, r. September 1, 1915, to September 1, 1918.

D'Orville L. Pinkham, r. August 30, 1915, to September 1, 1919.

Exeter.

John H. Elkins, d. December 1, 1916, to September 1, 1917.

Arthur O. Fuller, r. September 10, 1915, to September 1, 1918.

Samuel K. Bell, r. December 1, 1916, to September 1, 1919.

Laconia.

John M. Guay, d. September 1, 1913, to September 1, 1917.

Fred C. Sanborn, r. September 1, 1915, to September 1, 1918.

Elmer S. Tilton, r. September 1, 1916, to September 1, 1919.

Manchester.

Frank W. Sargeant, d. September 1, 1913, to September 1, 1917.

Oscar F. Moreau, r. September 1, 1915, to September 1, 1918.

Thomas B. Donnelly, r. May 26, 1916, to September 1, 1919.

Nashua.

Roscoe F. Proctor, d. September 1, 1913, to September 1, 1917.

Andros B. Jones, r. December 31, 1915, to September 1, 1918.

Herbert L. Flather, r. September 1, 1916, to September 1, 1919.

Portsmouth.

Michael J. Griffin, d. September 1, 1913, to September 1, 1917.
George B. Wallace, r. September 10, 1915, to September 1, 1918.
Frank E. Leavitt, r. September 1, 1913, to September 1, 1919.

Somersworth.

Henry C. Harden, d. September 1, 1913, to September 1, 1917.
Fortunat J. Gagnon, r. May 26, 1916, to September 1, 1918.
J. Godfrey Hammond, r. September 1, 1916, to September 1, 1919.

SUPERINTENDENT OF PUBLIC INSTRUCTION.

Appointed by the Governor and Council. Term, not limited. Salary, not exceeding \$4,000. Laws of 1913, ch. 149.

HENRY C. MORRISON, Concord.

October 25, 1904; appointed under present law, July 11, 1913.

Deputies.

Appointed by the Superintendent. Salaries, not exceeding \$2,500 each.

GEORGE H. WHITCHER, Concord.
HARRIET L. HUNTRESS, Concord.
ERNEST L. BUTTERFIELD, Concord.

PUBLIC PRINTING COMMISSION.

Five State Officers, appointed biennially by the Governor and Council.
Laws of 1913, chs. 76 and 132. Term expires July 1, 1917.

FRANK BATTLES (Clerk, ex officio), Concord.
ARTHUR H. CHASE, Concord.
OLIN H. CHASE, Newport.
GUY H. CUTTER, Concord.
HOBART PILLSBURY, Manchester.

PUBLIC SERVICE COMMISSION.

Three persons (one of whom shall be commissioned as chairman) appointed by the Governor and Council. Term, six years, and until successor is qualified. Vacancy to be filled for unexpired part of a term (which ends first Monday in June). Salary of chairman, \$3,700; of other members, \$3,500 each. Laws of 1911, ch. 164; 1913, ch. 145; 1915, ch. 99.

EDWARD C. NILES, r. (Chairman), Concord.

June, 1911, to June, 1917.

THOMAS W. D. WORTHEN, d., Hanover.

June, 1911, to June, 1919.

WILLIAM T. GUNNISON, r., Rochester.

June, 1915, to June, 1921.

Clerk.

WALTER H. TIMM, Concord.

Appointed by the Commission. Salary, \$2,700.

Chief Engineer.

JOHN W. STORRS, Concord.

Appointed by the Commission. Salary, \$2,500.

PURCHASING AGENT.

See Board of Trustees of State Institutions.

SECRETARY OF STATE.

Elected by the Legislature. Term, two years. Const., Part II, Art. 66. Salary, \$4,000. Laws of 1911, ch. 9.

EDWIN C. BEAN, r., Belmont.

May 1, 1915, to January, 1917.

Deputy Secretary of State.

Appointed by the Secretary of State. Const., Part II, Art. 68. Salary, \$1,500. Laws of 1915, ch. 175.

HOBART PILLSBURY, r., Manchester.

Appointed May, 1915.

BOARD OF MANAGERS OF THE NEW HAMPSHIRE SOLDIERS' HOME.

The Governor (Chairman), and Department Commander Grand Army of the Republic, ex officio; five other persons, one annually, appointed by the Governor and Council. Term, five years, and until successor is qualified. P. S., ch. 13.

CHARLES W. STEVENS, Nashua.

September 13, 1889, to October 7, 1917.

MESHACH H. BELL, Portsmouth.

June 5, 1913, to August 18, 1918.

WILLIAM A. BECKFORD, Bristol.

September 29, 1911, to August 30, 1919.

MORTIER L. MORRISON, Peterborough.

September 9, 1900, to September 9, 1920.

ALBERT T. BARR, Manchester.

July 16, 1907, to October 13, 1921.

SUPERINTENDENT OF STATE HOUSE.

Appointed by the Governor and Council. Term, two years, and until successor is appointed. Salary, not to exceed \$1,000. Laws of 1911, ch. 85.

FRANK L. HAYES, Dover.

September 1, 1915, to September 1, 1917.

STATE TAX COMMISSION.

Three persons (one of whom shall be of the leading minority party) appointed by the Supreme Court and commissioned by the Governor. The chairman and secretary to be designated by the Court. Term, six years, and until successor is qualified. Vacancy to be filled for unexpired part of a term (which ends March 31). Salary of secretary, \$3,000; of other members, \$2,500. Laws of 1911, ch. 169.

ALBERT O. BROWN, r. (Chairman), Manchester.

May 1, 1911, to March 31, 1917.

JOHN T. AMEY, d., Lancaster.

May 1, 1911, to March 31, 1919.

WILLIAM B. FELLOWS, r. (Secretary), Tilton.

May 1, 1911, to March 31, 1921.

STATE TREASURER.

Elected by the Legislature. Term, two years. Const., Part II, Art 66.
Salary, \$2,500. Laws of 1901, ch. 56.

JOHN WESLEY PLUMMER, r., Concord.

January, 1915, to January, 1917.

Deputy State Treasurer.

Appointed by the State Treasurer. Laws of 1891, ch. 6. Salary, \$1,500.
Laws of 1915, ch. 24.

HENRY M. SHORT, r., Concord.

Appointed March 1, 1915.

**COMMISSIONERS FOR THE PROMOTION OF UNIFORMITY
OF LEGISLATION IN THE UNITED STATES.**

Three persons appointed by the Governor. Term, not limited. Laws of 1893, ch. 84.

IRA A. CHASE, Bristol.

Appointed January 17, 1905.

JOSEPH MADDEN, Keene.

Appointed December 14, 1911.

ROBERT L. MANNING, Manchester.

Appointed November 29, 1912.

BOARD OF VETERINARY EXAMINERS.

Three persons appointed by the Governor. Term, three years, and until successor is qualified. Laws of 1901, ch. 59.

GUY E. CHESLEY (President), Rochester.

April 5, 1904, to March 28, 1917.

HAROLD LEWIS, Nashua.

May 19, 1915, to March 28, 1918.

HENRY B. DUNTON, Manchester.

March 28, 1916, to March 28, 1919.

SEALERS OF WEIGHTS AND MEASURES.

One person in each county, appointed by the Governor and Council. Term,
until successor is appointed. P. S., ch. 125.

Rockingham County.

CHARLES W. ANDREWS, Portsmouth. Appointed May 19, 1915.

Strafford County.

HOWARD E. SMITH, Rochester. Appointed December 31, 1915.

Belknap County.

JULIAN F. TRASK, Laconia. Appointed April 30, 1915.

Carroll County.

(Vacancy)

Merrimack County.

OSCAR E. JEWELL, Warner. Appointed December 30, 1912.

Hillsborough County.

GEORGE V. HAMLIN, Manchester. Appointed April 30, 1915.

Cheshire County.

JEDEDIAH C. ESTABROOK, Keene. Appointed April 30, 1915.

Sullivan County.

EUGENE A. POLLARD, Newport. Appointed December 12, 1913.

Grafton County.

WILLIAM A. CHURCHILL, Lebanon. Appointed July 29, 1915.

Coos County.

(Vacancy)

JUDICIARY DEPARTMENT.

SUPREME COURT.

Appointed by the Governor and Council. Term, until seventy years of age. Const., Part II, Arts. 45 and 77. Salary, \$4,500 each. Laws of 1913, ch. 141.

Name.	Residence.	Date of Appointment.	Limitation by age.
Chief Justice.			
Frank N. Parsons.....	Franklin	July 1, 1902	Sept. 3, 1924
Associate Justices.			
Reuben E. Walker.....	Concord	Mar. 28, 1901	Feb. 15, 1921
John E. Young.....	Exeter	Jan. 4, 1904	Jan. 26, 1925
Robert J. Peaslee.....	Manchester	Dec. 28, 1907	Sept. 23, 1934
William A. Plummer...	Laconia	Nov. 25, 1913	Dec. 2, 1935

SUPERIOR COURT.

Appointed by the Governor and Council. Term, until seventy years of age. Const., Part II, Arts. 45 and 77. Salary, \$4,500 each. Laws of 1913, ch. 141.

Name.	Residence.	Date of Appointment.	Limitation by Age.
Chief Justice.			
Robert G. Pike.....	Dover	Oct. 30, 1913	July 28, 1921
Associate Justices.			
Robert N. Chamberlin..	Berlin	Jan. 4, 1904	July 24, 1926
John Kivel.....	Dover	May 20, 1913	Apr. 29, 1925
Oliver W. Branch.....	Manchester	Nov. 7, 1913	Oct. 4, 1949
William H. Sawyer....	Concord	Dec. 12, 1913	Aug. 18, 1937

JUDGES OF PROBATE

Appointed by the Governor and Council. Term, until seventy years of age.
Const., Part II, Arts. 45 and 77.

County.	Name.	Residence.	Date of Appointment.	Limitation by Age.	Salary.
Rockingham..	Louis G. Hoyt...	Kingston.....	Sept. 2, 1902	Feb. 23, 1926	\$1,2
Strafford....	Chris. H. Wells.	Somersworth.	Mar. 15, 1898	July 6, 1923	8
Belknap.....	Frank P. Tilton.	Laconia.....	Aug. 17, 1912	March 4, 1950	6
Carroll.....	Sewall W. Abbott	Wolfeboro...	Dec. 27, 1889	April 11, 1929	7
Merrimack...	Chas. R. Corning	Concord.....	June 19, 1899	Dec. 20, 1925	1,2
Hillsborough.	Geo. A. Wagner.	Manchester..	Jan. 7, 1912	May 28, 1943	2,0
Cheshire.....	Robert A. Ray..	Keene.....	Feb. 6, 1906	April 7, 1921	9
Sullivan.....
Grafton.....	Harry Bingham..	Littleton.....	Nov. 25, 1913	March 14, 1934	1,0
Coos.....	Alfred R. Evans.	Gorham.....	Jan. 1, 1895	March 21, 1919	9

ATTORNEY-GENERAL.

Appointed by the Governor and Council. Term, five years. Salary, \$3,000.
Const., Part II, Art. 45; P. S., ch. 17; Laws of 1911, ch. 190, sect. 8.

JAMES P. TUTTLE, Manchester.

January 20, 1912, to January 20, 1917.

Assistant Attorney-General.

Appointed by the Governor and Council. Term, five years, and until successor is qualified. Salary, \$3,000. Laws of 1915, ch. 116, sect. 1.

JOSEPH S. MATTHEWS, Concord.

April 21, 1915, to April 21, 1920.

STATE REPORTER.

Appointed by the Supreme Court. Term, not limited. Salary, \$1,800.
P. S., ch. 214; Laws of 1903, ch. 7.

CRAWFORD D. HENNING, Lancaster.

CLERK OF SUPREME COURT.

Appointed by the Supreme Court. Term, not limited. Laws of 1901, ch.
78, sect. 10.

ARTHUR H. CHASE, Concord.

CLERKS OF SUPERIOR COURTS.

Appointed by the Superior Court. Term, not limited. Laws of 1901, ch.
78, sect. 9.

Rockingham County—CHARLES H. KNIGHT, Exeter.
Strafford County—WILLIAM H. ROBERTS, Dover.
Belknap County—EDWIN P. THOMPSON, Laconia.
Carroll County—ARTHUR E. KENISON, Ossipee.
Merrimack County—GEORGE M. FLETCHER, Concord.
Hillsborough County—THOMAS D. LUCE, Nashua.
Cheshire County—LEWIS W. HOLMES, Keene.
Sullivan County—JOHN McCRILLIS, Newport.
Grafton County—DEXTER D. DOW, Woodsville.
Coos County—MOSES A. HASTINGS, Lancaster.

SUPREME COURT.**Law Terms.**

At Concord on the first Tuesday in each month, except July and August.
Laws of 1901, ch. 78.

SUPERIOR COURT.**Trial Terms.**

Laws of 1915, ch. 158.

County.	Place.	Time.
Rockingham	Exeter	2d Tues., Jan.
	Portsmouth	3d Tues., May 3d Tues. Oct.
Strafford	Dover	1st Tues., Feb., Sept.
Belknap	Laconia	3d Tues., March, Oct.
Carroll	Ossipee	4th Tues., May
		1st Tues., Dec.
Merrimack	Concord	1st Tues., April, Oct.
Hillsborough	Manchester	1st Tues., Jan., May
	Nashua	3d Tues., Sept.
Cheshire	Keene	2d Tues., April, Oct.
Sullivan	Newport	2d Tues., May, Nov.
Grafton	Lebanon	1st Tues., Jan.
	Plymouth	2d Tues., May
	Woodsville, in the town of Haverhill	2d Tues., Sept.
Coos	Lancaster	1st Tues., April
	Colebrook	1st Tues. Sept.
	Berlin	1st Tues. Dec.

TERMS OF PROBATE COURTS.

County.	Place.	Time.
Rockingham	Portsmouth	1st Tues., Jan., March, May, July, Sept., Nov.
	Exeter.....	2d and 4th Tues. each month, except Aug.
	Derry.....	1st Tues., Feb., June, Oct., Dec. Laws of 1915, ch. 21.
Strafford ...	Dover	1st Tues. every month.
	Rochester	3d Tues., Jan., March, June, Oct.
	Somersworth ...	3d Tues., Feb., May, July, Sept., Nov.
	Farmington	3d Tues., Apr., Aug., Dec. P. S., ch. 184.
Belknap	Laconia	3d Tues. every month. P. S., ch. 184.
Carroll	North Conway...	1st Tues., Jan., May, Sept.
	West Ossipee...	1st Tues., Feb., June, Oct.
	Ossipee Cor....	1st Tues., March, July, Nov.
	Sanbornville ...	1st Tues., Apr., Aug., Dec. Laws of 1913, ch. 184.
Merrimack ..	Concord	2d and 4th Tuesdays every month, except August. Laws of 1911, ch. 122.
Hillsborough	Manchester	3d Tues., every month.
	Nashua	4th Tues., Feb., Apr., June, Aug., Oct., Dec.
	Hillsborough Bridge	On the Fri. next following the 4th Tues. of Jan., July.
	Peterborough...	On the Fri. next following the 4th Tues. of Feb., May, Nov.
	Milford	On the Fri. next following the 4th Tues. of March, Sept.
	Greenville	On the Fri. next following the 4th Tues. of April, Oct.
	Amherst	On the Fri. next following the 4th Tues. of June, Dec.
	Francestown ...	On the Fri. next following the 4th Tues. of Aug. Laws of 1895, ch. 21.
Cheshire	Keene	1st and 3d Fridays every month, except July and Aug.: 1st Fri. July and 3d Fri. Aug. P. S., ch. 184.
Sullivan	Claremont	Last Wed., Jan., Mar., May, July, Sept., Nov.
	Newport	Last Wed., Feb., April, June, Aug., Oct., Dec. P. S., ch. 184.
Grafton	Lebanon	3d Tues., Jan., April, July, Oct.
	Plymouth	2d Tues., Feb., May, Nov.; 4th Tues. July.
	Woodsville	3d Tues., March, June, Sept., Dec.
	Littleton	1st Tues., May, Nov.
	Canaan	1st Tues., June. Laws of 1915, ch. 88.
Coos	Lancaster	1st Tues., Jan., March, May, July, Nov.
	Berlin	3d Tues., Jan., June.
	Colebrook	4th Tues., Jan., Aug.
	Gorham	1st Tues., April, Oct. P. S., ch. 184.

JUSTICES AND SPECIAL JUSTICES OF MUNICIPAL COURTS.

Appointed by the Governor and Council. Term, until seventy years of age. Const., Part II, Arts. 45 and 77; Laws of 1915, ch. 30. Salaries, Laws of 1915, ch. 30, sect. 1; 1915, ch. 60.

Town or City.	Name.	Date of appointment.	Limitation by age.
Allenstown	Burt L. Millen J.	Apr. 13, 1915	July 13, 1935
	Eugene N. Fontaine . . . S.J.	Apr. 13, 1915	Jan. 7, 1958
Alton	Frank M. Ayer J.	Mar. 30, 1915	Aug. 25, 1943
Ashland	Asa Warren Drew J.	May 26, 1916	Nov. 2, 1922
Berlin	J. Howard Wight J.	Mar. 10, 1915	Mar. 11, 1936
	Matthew J. Ryan S.J.	Apr. 6, 1915	Sep. 24, 1952
Boscawen	Willis G. Buxton J.	Mar. 30, 1915	Aug. 22, 1936
	Edward Webster S.J.	Mar. 30, 1915	Oct. 18, 1930
Bristol	Charles W. Fling J.	Mar. 23, 1915	Aug. 27, 1926
	Ira A. Chase S.J.	Mar. 23, 1915	Mar. 25, 1924
Canaan	Edward A. Barney J.	Mar. 30, 1915	July 22, 1951
Charlestown . . .	Frank W. Hamlin J.	Mar. 30, 1915	June 14, 1933
	Charles S. Hutchins . . . S.J.	May 14, 1915	Sept. 8, 1940
Claremont	William E. Kinney J.	Mar. 10, 1915	Apr. 3, 1945
	Ira G. Colby S.J.	Mar. 10, 1915	Jan. 11, 1942
Concord	Allan Chester Clark J.	Mar. 10, 1915	July 4, 1947
	David F. Dudley S.J.	Mar. 16, 1915	Oct. 17, 1927
Conway	James L. Gibson J.	Mar. 10, 1915	Dec. 2, 1925
	Holmes B. Fifield S.J.	Mar. 10, 1915	Dec. 22, 1925
Derry	Herbert L. Grinnell, Jr. . . J.	Mar. 10, 1915	Jan. 29, 1951
	Edwin B. Weston S.J.	Mar. 10, 1915	Mar. 15, 1941
Dover	William F. Nason J.	Mar. 10, 1915	Nov. 22, 1927
	Albert P. Sherry S.J.	Dec. 29, 1916	
Exeter	Henry A. Shute J.	Mar. 10, 1915	Nov. 17, 1926
	Frank A. Batchelder . . . S.J.	Mar. 31, 1916	Sep. 12, 1947
Farmington	Arthur H. Wiggin J.	Mar. 10, 1915	Nov. 30, 1935
Franklin	Omar A. Towne J.	Mar. 10, 1915	Feb. 2, 1921
	Clyde C. Brown S.J.	Mar. 10, 1915	May 7, 1952
Goffstown	Alfred W. Poore J.	Mar. 10, 1915	Dec. 15, 1950
Gorham	Harry G. Noyes J.	Mar. 10, 1915	June 15, 1944
	Elisha H. Cady S.J.	Mar. 10, 1915	Aug. 30, 1935

JUSTICES AND SPECIAL JUSTICES OF MUNICIPAL COURTS.—Continued.

Town or City.	Name.	Date of appointment.	Limitation by age.
Hampton	Abbott L. Joplin.....J. Charles Francis Adams, S.J.	Apr. 30, 1915 May 28, 1915	Feb. 18, 1918 July 10, 1936
Hanover	Harry E. Burton.....J. William R. Gray.....S.J.	Mar. 10, 1915 Mar. 10, 1915	May 29, 1938 Sep. 27, 1949
Haverhill	Dexter D. Dow.....J. Russell T. Bartlett....S.J.	Mar. 10, 1915 Mar. 10, 1915	Jan. 20, 1933 May 8, 1937
Hillsborough ...	Samuel W. Holman.....J.	Mar. 10, 1915	June 5, 1925
Jaffrey	Charles L. Rich.....J.	May 28, 1915	Mar. 9, 1923
Keene	Lewis W. Holmes.....J. Charles A. Madden....S.J.	Mar. 10, 1915 Mar. 10, 1915	Apr. 25, 1918 Feb. 4, 1951
Laconia	Oscar L. Young.....J. Frederick W. Fowler...S.J.	Mar. 10, 1915 Mar. 10, 1915	Sept. 11, 1944 Oct. 10, 1929
Lancaster	Fred C. Cleaveland.....J.	Mar. 10, 1915	Oct. 24, 1942
Lebanon	Fred A. Jones.....J. Rowland B. Jacobs....S.J.	Mar. 10, 1915 Mar. 10, 1915	Apr. 9, 1954 Oct. 11, 1939
Lincoln	Willard C. Fogg.....J. Levi G. Burnell.....S.J.	Jan. 28, 1916 Jan. 28, 1916	Mar. 4, 1936 Apr. 29, 1925
Lisbon	George W. Pike.....J. Fred E. Thorpe.....S.J.	Apr. 28, 1916 Dec. 1, 1916	Aug. 19, 1952
Littleton	Harry L. Heald.....J. Orren W. Hunkins....S.J.	Mar. 10, 1915 Mar. 10, 1915	Aug. 2, 1938 Oct. 3, 1929
Manchester	Charles A. Perkins.....J. Arthur S. Healy.....S.J.	Mar. 10, 1915 Mar. 10, 1915	Apr. 24, 1942 Sept. 1, 1952
Meredith	Bradbury R. Dearborn...J. Daniel E. Eaton.....S.J.	Mar. 23, 1915 Mar. 23, 1915	Apr. 2, 1925 June 18, 1929
Milford	Benjamin F. Prescott...J. George A. Worcester...S.J.	Mar. 10, 1915 Mar. 10, 1915	June 16, 1949 June 5, 1922
Nashua	Frank B. Clancy.....J.	Feb. 25, 1916	June 20, 1948
Newmarket	John F. Brown.....J.	May 14, 1915	Sept. 4, 1961
Newport	Bernard W. Carey.....J. William H. Nourse....S.J.	Mar. 10, 1915 Nov. 23, 1916	Mar. 13, 1956 Apr. 20, 1937
Northumberland	Arthur C. Aldrich.....J. Stetson W. Cushing...S.J.	Mar. 10, 1915 Mar. 10, 1915	Mar. 19, 1958 Aug. 24, 1936
Ossipee	Charles S. Miles.....J. Charles E. Smart.....S.J.	Mar. 23, 1915 Mar. 23, 1915	Dec. 12, 1922 Aug. 17, 1950

JUSTICES AND SPECIAL JUSTICES OF MUNICIPAL COURTS.—Concluded.

Town or City.	Name.	Date of appointment.	Limitation by age.
Pembroke	Almon F. Burbank.....J. Henry P. Cofran.....S.J.	Mar. 10, 1915 Mar. 10, 1915	Oct. 17, 1927 July 6, 1941
Peterborough . . .	James B. Sweeney.....J. Eben W. Jones.....S.J.	Mar. 10, 1915 May 26, 1916	Feb. 4, 1957 July 21, 1924
Pittsfield	Frank S. Jenkins.....J. George H. Colbath.....S.J.	Mar. 30, 1915 Mar. 30, 1915	Oct. 24, 1917 May 9, 1935
Plaistow	John H. Noyes.....J. Joseph S. Hills.....S.J.	Aug. 30, 1915 Sep. 17, 1915	Nov. 19, 1924 Feb. 16, 1938
Plymouth	Walter M. Flint.....J. William A. Kimball....S.J.	Mar. 10, 1915 Mar. 10, 1915	June 15, 1947 July 14, 1946
Portsmouth	Ernest L. Guptill.....J. Edward H. Adams.....S.J.	May 28, 1915 May 28, 1915	Mar. 9, 1936 Nov. 25, 1935
Rindge	Ned Thrasher.....J.	Mar. 23, 1915	Jan. 20, 1925
Rochester	Samuel D. Felker.....J.	July 21, 1915	Apr. 16, 1929
Rumney	Edward A. Elliott.....J. George P. Loveland....S.J.	May 26, 1916 June 20, 1916	June 24, 1935 Mar. 29, 1936
Salem	Lester Wallace Hall.....J. Chester T. Woodbury..S.J.	Mar. 16, 1915 Mar. 16, 1915	Sept. 7, 1944 Jan. 6, 1955
Somersworth . . .	Sidney F. Stevens.....J.	Mar. 10, 1915	Jan. 26, 1948
Stratford	John C. Pattee.....J.	Mar. 30, 1915	Nov. 30, 1918
Troy	Harry S. Platts.....J.	Apr. 13, 1915	Sept. 17, 1946
Walpole	Ira W. Ramsey.....J. Maurice E. Costin.....S.J.	Nov. 26, 1915 Nov. 26, 1915	May 22, 1922 Jan. 29, 1958
Whitefield	Edgar M. Bowker.....J. Frank B. Lewis.....S.J.	Mar. 23, 1915 Mar. 23, 1915	Apr. 18, 1946 Aug. 30, 1931
Wilton	Harold D. Cheever.....J. Richard M. Moore....S.J.	Jan. 2, 1917 Mar. 30, 1915 Aug. 10, 1920
Winchester	Alexander F. Peirce.....J.	Mar. 10, 1915	Sept. 2, 1933
Wolfeboro	Ernest H. Trickey.....J.	Mar. 10, 1915	Sept. 27, 1956

TRIAL JUSTICES.

Justices of the Peace designated by the Governor and Council. Laws of 1915, ch. 30, sect. 4. (Not commissioned.)

Alstead	Henry C. Metcalf.....	April 21, 1915
Bennington	Henry W. Wilson.....	March 16, 1915
Fitzwilliam	Henry C. Tenney.....	March 17, 1915
Harrisville	Thomas J. Winn.....	July 16, 1915
Hinsdale	William G. Booth.....	March 30, 1915
Hooksett	George Keating	April 6, 1915
Merrimack	Walter E. Kittredge.....	April 13, 1915
Milton	Forrest L. Marsh.....	April 30, 1915
Sandwich	Charles B. Hoyt.....	Sept. 12, 1916
Sunapee	Albert D. Felch.....	March 17, 1915

COMMISSIONERS OF DEEDS.

Commissioners resident without the state, authorized to acknowledge deeds and to take depositions to be used in this state. Appointments are made by the Governor and Council for the term of five years.

Name.	Residence.	Date of appointment.
Florida.		
James D. Bell.....	St. Petersburg.....	Feb. 9, 1915
Maine.		
George D. Emery.....	Lebanon	Jan. 29, 1913
Maryland.		
Charles Henry Hesse.....	217 E. Eager St., Baltimore	May 29, 1912
William E. Schul.....	201½ St. Paul St., Baltimore	Dec. 29, 1916

Massachusetts.

Name.	Residence.	Date of appointment.	
Charles H. Adams.....	222 State St., Boston.....	Nov.	15, 1912
Sidney W. Armstrong.....	Winchendon	Dec.	12, 1913
Horace S. Bacon.....	107 Stevens St., Lowell...	Nov.	13, 1914
Charles H. Bartlett.....	60 Pemberton Sq., Boston...	Feb.	23, 1915
Blanche I. Brackett.....	236 Old So. Bldg., Boston...	Dec.	30, 1914
William P. Fowler.....	Room 726, 18 Tremont St., Boston	July	29, 1915
Warren W. Fox.....	Lowell	May	29, 1913
Frank W. Herrick.....	89 State St., Boston.....	Mar.	13, 1914
Thomas D. Luce, Jr.....	15 Congress St., Boston...	Sept.	10, 1915
Fred H. Nichols.....	Lynn	Aug.	13, 1915
Philip T. Nickerson.....	56 Hanover St., Boston...	May	22, 1914
Elliott H. Peabody.....	340 Main St., Worcester...	May	22, 1914
Elias Saklad	405 Carney Bldg., 43 Tremont St., Boston.....	April	28, 1916
M. Perry Sargent.....	Amesbury	Jan.	28, 1916
Frank B. Spalter.....	Winchendon	June	30, 1916
Edward O. Woodward....	16 No. Station, Boston....	July	9, 1913

New York.

Ella F. Braman.....	111 Broadway, N. Y. City..	Sept.	22, 1913
Joseph B. Braman.....	111 Broadway, N. Y. City..	Feb.	26, 1913
Edwin F. Corey.....	60 Wall St., N. Y. City...	Nov.	25, 1913
George H. Corey.....	59 Wall St., N. Y. City...	Jan.	29, 1913
William F. Lett.....	335 Broadway, N. Y. City..	Feb.	26, 1913

Pennsylvania.

Frederick C. Eberhardt....	522-9 Girard Bldg., Philadelphia	Feb.	25, 1916
Thomas J. Hunt.....	Philadelphia	April	30, 1913
John S. Wurts.....	Philadelphia	May	15, 1912

Rhode Island.

Edwin C. Potter.....	27 Westminster St., Providence	Dec.	29, 1916
----------------------	--------------------------------------	------	----------

Vermont.

David A. Pingree.....	Hartford	Jan.	16, 1912
-----------------------	----------------	------	----------

District of Columbia.

Chauncey Hackett	Washington	April	17, 1913
Isaac R. Hitt.....	1410 H St., N. W., Washington	Feb.	16, 1912
Anson S. Taylor.....	1413 H St., N. W., Washington	Oct.	27, 1916

Great Britain and Ireland.

Thos. Cato Worsfold.....	9 Staple Inn, W. C., London, England	Nov.	26, 1915
--------------------------	--	------	----------

NATIONAL GUARD ROSTER, 1917.

Name and Residence.	Date of Commission.
Commander-in-Chief	
Henry W. Keyes, Haverhill, Governor.....	January 4, 1917
Staff.	
Major Oscar P. Cole, Berlin.....	January 4, 1917
Major John G. W. Knowlton, Exeter.....	January 4, 1917
Major Eugene W. Leach, Concord.....	January 4, 1917
Major Raymond U. Smith, Haverhill.....	January 4, 1917
Major Fernando W. Hartford, Portsmouth, January 4, 1917	
Major Arthur E. Moreau, Manchester.....	January 4, 1917
Major Philip C. Lockwood, Manchester.....	January 4, 1917
Lieut. Paul Hurlburt, Rochester.....	January 4, 1917

Adjutant-General.

Brig.-Gen. Charles W. Howard, Nashua..... May 1, 1915

Inspector-General.

Brig.-Gen. William Sullivan, Manchester, Brevet Maj. Gen.
January 3, 1907

Judge Advocate-General.

Maj. Eugene W. Leach, Concord..... March 26, 1907

The Quartermaster Corps.**Quartermaster-General.**

The Adjutant-General. ex-officio, Acting Quartermaster-General.

Quartermasters.

MAJ. E. RAY SHAW, Nashua..... Dec. 4, 1906
CAPT. REGINALD C. STEVENSON, Exeter..... Dec. 28, 1910
CAPT. OSCAR G. LAGERQUIST, Manchester..... July 12, 1916

The Medical Department.

MAJ. RUSSELL WILKINS, Concord (Attached 1st Inf.).... Jan. 30, 1911
CAPT. BERTELL L. TALBOT, Milford (Attached 1st Inf.), July 1, 1916
CAPT. DAVID W. PARKER, Manchester (Attached Field
Artillery) Dec. 11, 1912
CAPT. CHARLES S. WALKER, Keene (Attached 1st Inf.).. May 8, 1914
CAPT. HENRY S. BECKFORD, Laconia (Attached 1st Inf.). May 29, 1916

Field Hospital.

MAJ. JOHN G. W. KNOWLTON, Exeter.....	June 24, 1916
CAPT. JAMES J. POWERS, Manchester.....	June 24, 1916
CAPT. TAPPAN C. PULSIFER, Berlin.....	Aug. 1, 1916
1ST LIEUT. JOSEPH R. HELFF, Keene.....	June 27, 1916
1ST LIEUT. PERSONS W. WING, Canaan.....	July 3, 1916
1ST LIEUT. JOHN A. ROGERS, Nashua.....	July 13, 1916

Civilian Examining Surgeons.

J. LEAVITT CAIN, M. D., Newport.
W. O. JUNKINS, M. D., Portsmouth.
J. L. SWEENEY, M. D., Dover.
JAMES B. WOODMAN, M. D., Franklin.
ALBERT F. MULVANITY, M. D., Nashua.
T. J. MORRISON, M. D., Somersworth.
F. G. WARNER, M. D., Peterborough.

The Ordnance Department.**Chief of Ordnance.**

The Adjutant-General, ex-officio, Acting Chief of Ordnance.

Ordnance Officer.

MAJ. ARTHUR F. CUMMINGS, Nashua.....Mar. 14, 1904
Note—Ordnance officer detailed inspector of small-arms practice.

U. S. Army Officers on Duty with New Hampshire National Guard as Inspector-Instructors.

MAJ. JAMES F. HALL, Medical Corps, U. S. A.
CAPT. THOMAS A. ROBERTS, Cavalry, U. S. A.
CAPT. GEORGE W. STUART, Infantry, U. S. A.
CAPT. CHARLES D. WINN, Coast Artillery Corps, U. S. A.
CAPT. JOHN A. BROCKMAN, Signal Corps, U. S. A.

Company A, Signal Corps.

Station, Milford.

CAPT. CLINTON A. McLANE, Milford.....	July 19, 1916
1ST LIEUT. GEORGE S. WILSON, Milford.....	July 19, 1916
1ST LIEUT. HAROLD C. GAULT, Milford.....	July 19, 1916

First Regiment Infantry.

Headquarters, Manchester.

Colonel—Michael J. Healy, Manchester.....	Sept. 17, 1911.
Lieutenant-Colonel—William E. Sullivan, Nashua.....	Sept. 17 1915
Majors—	
Oscar P. Cole, Berlin.....	April 27, 1909
Eugene T. Sherburne, Manchester.....	Nov. 29, 1913
Orville E. Cain, Keene.....	Oct. 8, 1915
Captain, Regimental Adjutant—George P. Elliot, Manchester (Commanding Headquarters Company).....	Oct. 8, 1915
Captain, Regimental Quartermaster—Neil Loynachan, Man- chester (Commanding Supply Company).....	Oct. 8, 1915
Captain, Assistant Inspector of Small Arms Practice—Alonzo L. McKinley, Nashua.....	Sept. 22, 1915
First Lieutenants, Battalion Adjutants—	
Peter C. Johnson, Concord.....	May 13, 1913
Harry A. Shaw, Manchester.....	Dec. 10, 1915
Ernest C. Barker, Keene.....	Dec. 17, 1915
Second Lieutenant, Supply Company—Joseph P. Lee, Nashua, Dec.	10, 1915
Chaplain—William H. Sweeney, Lakeport.....	Oct. 8, 1915

HEADQUARTERS COMPANY.

Name.	Rank.	Station.	Date of rank.
George P. Elliot.....	Captain	Manchester..	Oct. 8, 1915

SUPPLY COMPANY.

Name.	Rank.	Station.	Date of rank.
Neil Loynachan	Captain	Manchester..	Oct. 8, 1915
Joseph P. Lee.....	2d Lieut.....	Nashua.....	Dec. 10, 1915

MACHINE GUN COMPANY.

Name.	Rank.	Station.	Date of rank.
George W. Morrill....	Captain	Concord ...	May 13, 1913
Leroy H. Morey.....	1st Lieut.....	Franklin ..	July 1, 1916
Charles S. Hinds.....	2d Lieut.....	Franklin ..	July 1, 1916
Charles S. Costigan...	2d Lieut.....	Manchester..	July 21, 1916

FIRST BATTALION.

Headquarters, Manchester; Major Eugene T. Sherburne, Commanding;
1st Lieut. Harry A. Shaw, Adjutant.

Co.	Name.	Rank.	Station.	Date of rank.
"A"	Sylvio Leclerc.....	Captain.....	Manchester..	Mar. 7, 1911
	Aimee Genard	1st Lieut....	Manchester..	Dec. 10, 1915
	William H. Jutras...	2d Lieut....	Manchester..	July 1, 1916
"B"	Patrick A. Casey.....	Captain.....	Manchester..	Mar. 13, 1914
	Peter Flynn	1st Lieut....	Manchester..	July 1, 1916
	William O'Neill.....	2d Lieut....	Manchester..	July 1, 1916
"F"	Harold W. Hickman..	Captain.....	Manchester..	Jan. 28, 1914
	Matthew W. Main....	1st Lieut....	Manchester..	Jan. 28, 1914
	George I. Nye.....	2d Lieut....	Manchester..	Jan. 28, 1914
"K"	Patrick J. Lynch.....	Captain.....	Manchester..	Jan. 12, 1915
	Thomas J. Quirk.....	1st Lieut....	Manchester..	Jan. 12, 1915
	William J. Sayers....	2d Lieut....	Manchester..	Mar. 8, 1916

SECOND BATTALION.

Headquarters, Keene; Major Orville E. Cain, Commanding; 1st Lieut.
Ernest C. Barker, Adjutant.

Co.	Name.	Rank.	Station.	Date of rank.
"D"	Nelson Gendron	Captain.....	Nashua.....	Jan. 5, 1916
	Alfred F. Gravelle...	1st Lieut....	Nashua.....	Jan. 5, 1916
	William D. Lawrence	2d Lieut....	Nashua.....	Jan. 5, 1916
"G"	Arthur P. O'Leary...	Captain.....	Keene.....	Mar. 8, 1916
	Edward E. Carroll...	1st Lieut....	Keene.....	Mar. 8, 1916
	Bernard J. Gilbo.....	2d Lieut....	Keene.....	Mar. 8, 1916
"H"	Walter C. Ellis.....	Captain.....	Keene.....	Dec. 17, 1915
	William H. Burnett..	1st Lieut....	Keene.....	Dec. 23, 1915
	Clarence C. Twitchell	2d Lieut....	Keene.....	July 1, 1916
"I"	Wilkie I. Elliott....	Captain.....	Nashua.....	Mar. 2, 1910
	William H. Harwood	1st Lieut....	Nashua.....	Sep. 29, 1911
	Harry D. Emerson...	2d Lieut....	Nashua.....	July 6, 1916

THIRD BATTALION.

Headquarters, Berlin; Major Oscar P. Cole, Commanding; 1st Lieut. Peter C. Johnson, Adjutant.

Co.	Name.	Rank.	Station.	Date of rank.
"C"	George A. Knee.....	Captain.....	Concord.....	Dec. 17, 1915
	Jerry E. Cochran....	1st Lieut....	Concord.....	Dec. 17, 1915
	John F. Carr.....	2d Lieut....	Concord.....	Dec. 17, 1915
"E"	Herbert H. Rouse...	Captain.....	Manchester..	July 29, 1912
	Arthur J. Coyle.....	1st Lieut....	Concord.....	Mar. 8, 1916
	Robert F. Keane, Jr..	2d Lieut....	Concord.....	May 11, 1916
"L"	Burritt H. Hinman...	Captain.....	Berlin.....	Mar. 18, 1915
	Mark T. Wight.....	1st Lieut....	Berlin.....	May 29, 1912
	Paul Hurlburt	2d Lieut....	Berlin.....	Oct. 1, 1916
"M"	Samuel H. Edes.....	Captain.....	Newport....	Feb. 14, 1911
	John C. Taylor.....	1st Lieut....	Manchester..	July 1, 1916
	Charles F. Bowen.....	2d Lieut....	Manchester..	July 21, 1916

COAST ARTILLERY CORPS

Major Chauncey B. Hoyt, commanding, Portsmouth, November 11, 1909.

Capt. Horace W. Locklin, Eng. Officer, Portsmouth, May 6, 1916.

1st Lieut. Arthur L. Smith, Adjutant, Portsmouth, May 6, 1916.

2d Lieut. Charles C. Crowley, Quartermaster and Commissary, Dover, August 18, 1914.

Co.	Name.	Rank.	Station.	Date of rank.
"1st"	Clarence P. Bodwell.	Captain.....	Portsmouth..	May 13, 1915
	William H. Naylor..	1st Lieut....	Portsmouth..	May 13, 1915
	George W. Coram....	2d Lieut....	Portsmouth..	May 13, 1915
"2d"	George R. Bowman...	Captain.....	Laconia.....	May 5, 1916
	Harry E. Gove.....	1st Lieut....	Laconia.....	May 31, 1916
	Joseph H. Lavertue..	2d Lieut....	Laconia.....	May 31, 1916
"3d"	Alvin E. Foss.....	Captain.....	Exeter.....	Oct. 12, 1907
	John H. Dudley.....	1st Lieut....	Exeter.....	June 28, 1912
	Charles F. Blake....	2d Lieut....	Exeter.....	June 28, 1912
"4th"	Joseph Connell	Captain.....	Dover.....	Aug. 22, 1914
	Edgar A. Davis.....	1st Lieut....	Dover.....	Feb. 16, 1912
	Edward M. Cassily..	2d Lieut....	Dover.....	May 13, 1915

CAVALRY.

Station, Peterborough; Troop "A".

Name.	Rank.	Station.	Date of rank.
Harry F. Smith.....	Captain.....	Peterborough	July 1, 1916
John F. McQuillan.....	1st Lieut...	Peterborough	July 1, 1916
Daniel P. Mahoney.....	2d Lieut...	Peterborough	July 1, 1916

FIELD ARTILLERY.

Station, Manchester; Battery "A".

Name.	Rank.	Station.	Date of rank.
Edwin L. Towle.....	Captain.....	Manchester..	June 2, 1910
Frank J. Abbott.....	1st Lieut...	Manchester..	June 2, 1910
Lucius E. Hill.....	1st Lieut...	Manchester..	Dec. 30, 1915
Walter B. Smith.....	2d Lieut...	Manchester..	Dec. 30, 1915
Harry G. Hall.....	2d Lieut...	Manchester..	Dec. 30, 1915

Relative Rank of Officers.

	Name and rank.	Date of commission.	Corps or Regiment.
	Brigadier-Generals.		
1	Howard, Charles W.....	May 1, 1915	The Adjt.-Gen., Chief of Staff The Inspector-General
2	Sullivan, William.....	Jan. 3, 1907	
	Colonel.		
	Healy, Michael J.....	Sept. 17, 1915	First Infantry
	Lieutenant-Colonel.		
1	Sullivan, William E.....	Sept. 17, 1915	First Infantry
	Majors.		
1	Cummings, Arthur F.....	March 14, 1904	Ordnance Dept. Quartermaster Corps Judge-Advocate's Dept. First Infantry Coast Artillery Corps Medical Dept. First Infantry First Infantry Medical Dept.
2	Shaw, E. Ray.....	Dec. 4, 1906	
3	Leach, Eugene W.....	March 26, 1907	
4	Cole, Oscar P.....	April 27, 1909	
5	Hoyt, Chauncey B.....	Nov. 11, 1909	
6	Wilkins, Russell.....	Jan. 30, 1911	
7	Sherburne, Eugene T....	Nov. 29, 1913	
8	Cain, Orville E.....	Oct. 8, 1915	
9	Knowlton, John G. W....	June 24, 1916	
	Captains.		
1	Foss, Alvin E.....	Oct. 12, 1907	Coast Artillery Corps First Infantry Field Artillery Quartermaster Corps First Infantry First Infantry First Infantry Medical Dept. First Infantry First Infantry First Infantry Medical Dept. Medical Dept. Coast Artillery Corps First Infantry First Infantry First Infantry Coast Artillery Corps First Infantry First Infantry First Infantry First Infantry First Infantry First Infantry Coast Artillery Corps Coast Artillery Corps
2	Elliott, Wilkie I.....	March 2, 1910	
3	Towle, Edwin L.....	June 2, 1910	
4	Stevenson, Reginald C...	Dec. 28, 1910	
5	Edes, Samuel H.....	Feb. 14, 1911	
6	Leclerc, Sylvio.....	March 7, 1911	
7	Rouse, Herbert H.....	July 29, 1912	
8	Parker, David W.....	Dec. 11, 1912	
9	Morrill, George W.....	May 13, 1913	
0	Hickman, Harold W.....	Jan. 28, 1914	
1	Casey, Patrick A.....	March 13, 1914	
2	Talbot, Bertell L*.....	July 1, 1916	
3	Walker, Charles S.....	May 8, 1914	
4	Connell, Joseph.....	Aug. 22, 1914	
5	Lynch, Patrick J.....	Jan. 12, 1915	
6	Hinman, Burritt H.....	March 18, 1915	
7	Bodwell, Clarence P....	May 13, 1915	
8	McKinley, Alonzo L....	Sept. 22, 1915	
9	Elliot, George P.....	Oct. 8, 1915	
0	Loynachan, Neil.....	Oct. 8, 1915	
1	Sweeney, William H....	Oct. 8, 1915	
2	Ellis, Walter C.....	Dec. 17, 1915	
3	Knee, George A.....	Dec. 17, 1915	
4	Gendron, Nelson.....	Jan. 5, 1916	
5	O'Leary, Arthur P.....	March 8, 1916	
6	Bowman, George R.....	May 5, 1916	
7	Locklin, Horace W.....	May 6, 1916	

*Reduced from major at own request.

Relative Rank of Officers.—Continued.

No.	Name and rank.	Date of commission.	Corps or Regiment.
Captains.			
28	Beckford, Henry S.....	May 29, 1916	Medical Dept.
29	Powers, James J.....	June 24, 1916	Medical Dept.
30	Smith, Harry F.....	July 1, 1916	Cavalry
31	Lagerquist, Oscar G.....	July 12, 1916	Quartermaster Corps
32	McLane, Clinton A.....	July 19, 1916	Signal Corps
33	Pulsifer, Tappan C.....	Aug. 1, 1916	Medical Dept.
First Lieutenants.			
1	Abbott, Frank J.....	June 2, 1910	Field Artillery
2	Harwood, William H.....	Sept. 29, 1911	First Infantry
3	Davis, Edgar A.....	Feb. 16, 1912	Coast Artillery Corps
4	Wight, Mark T.....	May 29, 1912	First Infantry
5	Dudley, John H.....	June 28, 1912	Coast Artillery Corps
6	Johnson, Peter C.....	May 13, 1913	First Infantry
7	Main, Matthew W.....	Jan. 28, 1914	First Infantry
8	Quirk, Thomas J.....	Jan. 12, 1915	First Infantry
9	Naylor, William H.....	May 13, 1915	Coast Artillery Corps
10	Shaw, Harry A.....	Dec. 10, 1915	First Infantry
11	Genard, Aimee.....	Dec. 10, 1915	First Infantry
12	Cochran, Jerry E.....	Dec. 17, 1915	First Infantry
13	Barker, Ernest C.....	Dec. 17, 1915	First Infantry
14	Burnett, William H.....	Dec. 23, 1915	First Infantry
15	Hill, Lucius E.....	Dec. 30, 1915	Field Artillery
16	Gravelle, Alfred F.....	Jan. 5, 1916	First Infantry
17	Coyle, Arthur J.....	March 8, 1916	First Infantry
18	Carroll, Edward E.....	March 8, 1916	First Infantry
19	Smith, Arthur L.....	May 6, 1916	Coast Artillery Corps
20	Gove, Harry E.....	May 31, 1916	Coast Artillery Corps
21	Helff, Joseph R.....	June, 27, 1916	Medical Dept.
22	Morey, Leroy H.....	July 1, 1916	First Infantry
23	Flynn, Peter.....	July 1, 1916	First Infantry
24	Taylor, John C.....	July 1, 1916	First Infantry
25	McQuillan, John F.....	July 1, 1916	Cavalry
26	Wing, Persons W.....	July 3, 1916	Medical Dept.
27	Rogers, John A.....	July 13, 1916	Medical Dept.
28	Wilson, George S.....	July 19, 1916	Signal Corps
29	Gault, Harold C.....	July 19, 1916	Signal Corps
Second Lieutenants.			
1	Blake, Charles F.....	June 28, 1912	Coast Artillery Corps
2	Nye, George I.....	Jan. 28, 1914	First Infantry
3	Crowley, Charles C.....	Aug. 18, 1914	Coast Artillery Corps
4	Coram, George W.....	May 13, 1915	Coast Artillery Corps
5	Cassidy, Edward M.....	May 13, 1915	Coast Artillery Corps
6	Lee, Joseph P.....	Dec. 10, 1915	First Infantry
7	Carr, John F.....	Dec. 17, 1915	First Infantry
8	Smith, Walter B.....	Dec. 30, 1915	Field Artillery
9	Hall, Harry G.....	Dec. 30, 1915	Field Artillery
10	Lawrence, William D....	Jan. 5, 1916	First Infantry
11	Sayers, William J.....	March 8, 1916	First Infantry
12	Gilbo, Bernard J.....	March 8, 1916	First Infantry
13	Keane, Robert F., Jr....	May 11, 1916	First Infantry

Relative Rank of Officers.—Concluded.

	Second Lieutenants.	Date of commission.	Corps or Regiment.
14	Lavertue, Joseph H.....	May 31, 1916	Coast Artillery Corps
15	Mahoney, Daniel P.....	July 1, 1916	Cavalry
16	Hinds, Charles S.....	July 1, 1916	First Infantry
17	Jutras, William H.....	July 1, 1916	First Infantry
18	O'Neill, William	July 1, 1916	First Infantry
19	Twitchell, Clarence C....	July 1, 1916	First Infantry
20	Emerson, Harry D.....	July 6, 1916	First Infantry
21	Costigan, Charles S.....	July 21, 1916	First Infantry
22	Bowen, Charles F.....	July 21, 1916	First Infantry
23	Hurlburt, Paul	Oct. 1, 1916	First Infantry

Retired Officers of the New Hampshire National Guard.

Name.	Rank.	Residence.	Date of retirement.
Elbert Wheeler.....	Brigadier-General, Inspector-General ...	Nashua	Jan. 28, 1902
Eugene M. Keyes.....	Major 1st Infantry....	Keene	Jan. 25, 1904
Frank E. Rollins.....	Major 2d Infantry, Lieut.-Col. by brevet.	Dover	Mar. 22, 1905
Frank H. Keenan.....	Major 2d Infantry.....	Dover	April 3, 1905
Alfred L. Trenoweth...	1st Lieut. 2d Infantry..	Concord	May 13, 1905
Julius C. Timson.....	Lieut.-Col. 2d Infantry.	Claremont	Dec. 30, 1905
George M. Follett.....	Major and Brig. Q. M..	Willimantic, Ct..	Dec. 4, 1906
Augustus D. Ayling....	Major-Gen., Adjt.-Gen..	Centreville, Mass.	Jan. 3, 1907
Silas S. Wallace.....	Captain of Battery, Major by brevet.....	Lebanon	July 26, 1907
Charles E. Chapman...	1st Lieut. Field Artillery	Manchester	Nov. 18, 1907
Charles B. Davis.....	Captain Cavalry, Major by brevet.....	Peterborough ...	Aug. 18, 1908
Frank A. Burnham.....	Captain 1st Infantry..	Milford	Dec. 8, 1908
Guy Pederzani.....	2d Lieut. 1st Infantry..	Nashua	Dec. 21, 1908
Eugene J. Stanton.....	Captain 1st Infantry...	Nashua	Feb. 3, 1909
Alfred W. Carpenter...	1st Lieut. 2d Infantry.	Concord	Feb. 11, 1909
Edmund Tetley.....	Colonel 2d Infantry, Brig.-Gen. by brevet.	Laconia	Mar. 8, 1909
Forrest M. Laraba.....	2d Lieut. 1st Infantry..	Manchester	Mar. 16, 1909
Joseph M. Clough.....	Brig.-G., ex-Brig. Comdr. Maj.-Gen. by brevet..	New London....	Apr. 1, 1909
Joab N. Patterson.....	Brig. G., ex-Brig. Comdr. Maj.-Gen. by brevet..	Concord	Apr. 1, 1909
George M. L. Lane....	Brig.-G., ex-Brig. Comdr. Maj.-Gen. by brevet..	Manchester	Apr. 1, 1909
Edward H. Currier....	Lieut.-Col. ex-Med. Di- rector, Col. by brevet	Manchester	Apr. 1, 1909
Jason E. Tolles.....	Brig.-Gen., Brig.-Comdr., Maj.-Gen. by brevet..	Nashua	Apr. 27, 1909
Henry H. Jewell.....	Maj., Surg., Med. Dept.	Nashua	Apr. 27, 1909
Charles A. Roby.....	Maj., Sub. Dept., Lieut.-Col. by brevet	Nashua	Apr. 27, 1909
Robert S. Foss.....	Capt. Ord. Dept.....	Laconia	Apr. 27, 1909
R. Emmet Walsh.....	Lieut., Aide to Brig. Comdr.	Manchester	Apr. 27, 1909
James B. Crowley.....	Lieut., Aide to Brig. Comdr.	Nashua	Apr. 27, 1909
Arthur G. Shattuck....	Col. 1st Infantry, Brig.-Gen. by brevet.	Nashua	Apr. 27, 1909
Treffe Raiche	Lieut. Col. 1st Infantry, Col. by brevet.....	Manchester	Apr. 27, 1909
Edward A. G. Smith...	Major 1st Infantry....	Manchester	Apr. 27, 1909
Fred A. Foster.....	Lieut., Batt'l Q. M. and Com. 1st Infantry...	Manchester	Apr. 27, 1909
William B. Lang.....	Lieut., 1st Infantry....	Manchester	Apr. 27, 1909
Charles L. Mason.....	Lieut.-Col. 2d Infantry	Concord	Apr. 27, 1909
Walter G. Fuller.....	Cap. Com. 2d Infantry.	Concord	Apr. 27, 1909
Joseph G. Jones.....	Lieut., Batt'l Adj. 2d Infantry	Concord	Apr. 27, 1909
William H. Garvin....	Band, 2d Infantry, 2d Lieut. by brevet..	Concord	Apr. 27, 1909
John C. McGilvray....	Band 2d Infantry, 2d Lieut. by brevet..	Concord	Apr. 27, 1909

Retired Officers of the New Hampshire National Guard.—Continued.

Name.	Rank.	Residence.	Date of retirement.
Arthur F. Nevers.....	Band, 2d Infantry, 2d Lieut. by brevet..	Concord	Apr. 27, 1909
Oscar G. Pelkey.....	Band, 2d Infantry, 2d Lieut. by brevet..	Concord	Apr. 27, 1909
John D. Chapman.....	Priv. 1st Infantry, 2d Lieut. by brevet..	Keene	Dec. 8, 1909
Frank W. Brown.....	Capt. 1st Infantry.....	Concord	Dec. 27, 1909
Arthur H. Knowlton..	Maj., Insp.-Gen., Lieut., Col. by brevet	Concord	Dec. 28, 1909
Charles K. Nichols....	Sergt., Cavalry, 2d Lieut. by brevet..	Peterborough ...	Jan. 25, 1910
Calvin S. Brown.....	Priv. Cavalry, 2d Lieut. by brevet..	Bennington	Feb. 7, 1910
George R. Leavitt.....	Maj. and Asst. Insp. Gen.....	Lexington, Mass.	Apr. 29, 1910
Herbert J. Marsh.....	Priv. Artillery, 2d Lieut. by brevet..	Manchester	Apr. 29, 1910
Espy A. Hayes.....	1st Lieut. Artillery....	Manchester	May 2, 1910
Albin Gustafson.....	Capt. Artillery.....	Manchester	June 2, 1910
John E. Hall.....	1st Lieut. Artillery....	Manchester	Oct. 11, 1910
Harry B. Cilley.....	Maj.-Gen., The Adjutant-General	Manchester	Jan. 5, 1911
Frank Giguere.....	Capt. 1st Infantry.....	Manchester	Mar. 8, 1911
Arthur E. Tinkham....	1st Lieut. 1st Infantry.	Manchester	Mar. 20, 1911
Charles H. Dutton....	Capt. Cavalry, Major by brevet.....	Hancock	Apr. 15, 1911
John T. Robertson....	2d Lieut. by brevet, Cavalry	Peterborough ...	Apr. 21, 1911
Albert W. Spaulding...	Capt. of Infantry.....	Concord	May 15, 1911
Michael Clougherty...	Capt. of Infantry.....	Manchester	Dec. 10, 1911
Stephen E. Hall.....	Capt. of Infantry.....	Concord	Dec. 10, 1911
Frank E. Russ.....	1st Lieut., Coast Artillery Corps	Dover	Dec. 25, 1911
Charles P. Barnum....	1st Lieut. Infantry....	Springfield, Mass.	Jan. 8, 1912
John E. Cuddy.....	Capt. and Comsy., 1st Infantry	Manchester	June 10, 1912
Nelson A. Crosier....	2d Lieut. 1st Infantry..	Keene	Nov. 11, 1912
Charles L. Rich.....	1st Lieut. Cavalry.....	Peterborough ...	Nov. 14, 1912
Charles W. Jellison...	Capt. Cavalry.....	Peterborough ...	Dec. 31, 1912
Charles H. Colby....	Capt. 1st Infantry.....	Concord	Feb. 6, 1913
George F. Diamond....	Sergt. Cavalry, 2d Lieut. by brevet..	Peterborough ...	Mar. 7, 1913
John Vannevar.....	Capt. and Chaplain, 1st Infantry.....	Swampscott, Mass.	May 7, 1913
Paul F. Babbidge....	Brigadier-General.....	Keene	Nov. 29, 1913
John P. Flanagan....	Capt. and Quartermas- ter, 1st Infantry....	Keene	Dec. 16, 1913
Amos A. Martin.....	Private of Cavalry, 2d Lieut. by brevet..	Peterborough ...	Dec. 17, 1913
George W. Preston....	Private of Cavalry, 2d Lieut. by brevet..	Peterborough ...	Dec. 17, 1913
Frederick W. Moore...	Captain Coast Artillery Corps	Laconia	Jan. 9, 1914
Edward J. Kelley....	Captain 1st Infantry...	Manchester	Mar. 13, 1914
Ross L. Piper.....	Major, Q. M. Corps...	Laconia	Apr. 27, 1914
Maurice H. Nichols...	2d Lieutenant, Cavalry.	Peterborough ...	Sept. 9, 1914

Retired Officers of the New Hampshire National Guard.—Concluded.

Name.	Rank.	Residence.	Date of retirement.
Edward A. Coburn.....	Private of Cavalry, 2d Lieut. by brevet..	Peterborough ...	Oct. 2, 1914
John E. Harmon.....	Private of Cavalry, 2d Lieut. by brevet..	Peterborough ...	Oct. 2, 1914
Thomas J. Conway.....	1st Lieut., 1st Infantry	Manchester	Oct. 2, 1914
Anthony J. Foye.....	Captain, 1st Infantry...	Manchester	Dec. 16, 1914
James P. Morse.....	2d Lieut., 1st Infantry.	Keene	Feb. 4, 1915
Herbert E. Tutherly...	Brig.-Gen., The Adjutant-General	Claremont	May 1, 1915
Amos O. Harrington...	2d Lieut., Cavalry.....	Peterborough ...	May 3, 1915
Ubaldo Hebert	Captain, 1st Infantry..	Manchester	June 23, 1915
Michael H. Degnan....	Captain, 1st Infantry..	White River Jct., Vt.....	Sept. 15, 1915
Frank H. Fowler.....	Captain, 1st Infantry..	Concord	Nov. 2, 1915
Jacob Conn	Captain, 1st Infantry..	Concord	Nov. 12, 1915
Henry A. Worthen....	1st Lieut., Field Artillery	Manchester	Dec. 3, 1915
George W. Upton.....	2d Lieut., Field Artillery	Manchester	Dec. 3, 1915
Martin O. Quinn.....	2d Lieut., 1st Infantry.	Keene	Dec. 10, 1915
Charles R. Blake.....	Captain, 1st Infantry..	Nashua	Dec. 14, 1915
Henry L. O'Malley....	2d Lieut., 1st Infantry.	Manchester	Jan. 31, 1916
Israel H. Washburn....	Captain, Coast Artillery Corps	Portsmouth	Apr. 28, 1916

Active Officers Brevetted for Continuous Service of Over Fifteen Years as Such.

Name.	Brevet-rank.	Date.
Brig.-Gen. William Sullivan....	Major-General	June 25, 1907

**MEMBERSHIP AND ORGANIZATION OF THE LEGIS-
LATURE OF 1917, SHOWING PARTY AFFILIATIONS
OF MEMBERS.**

Each legislator is classed according to the party upon whose ticket he was elected. The symbols used are:

"r"	Republican
"d"	Democrat
"p"	Progressive
"i. d."	Independent Democrat
"ind."	Independent

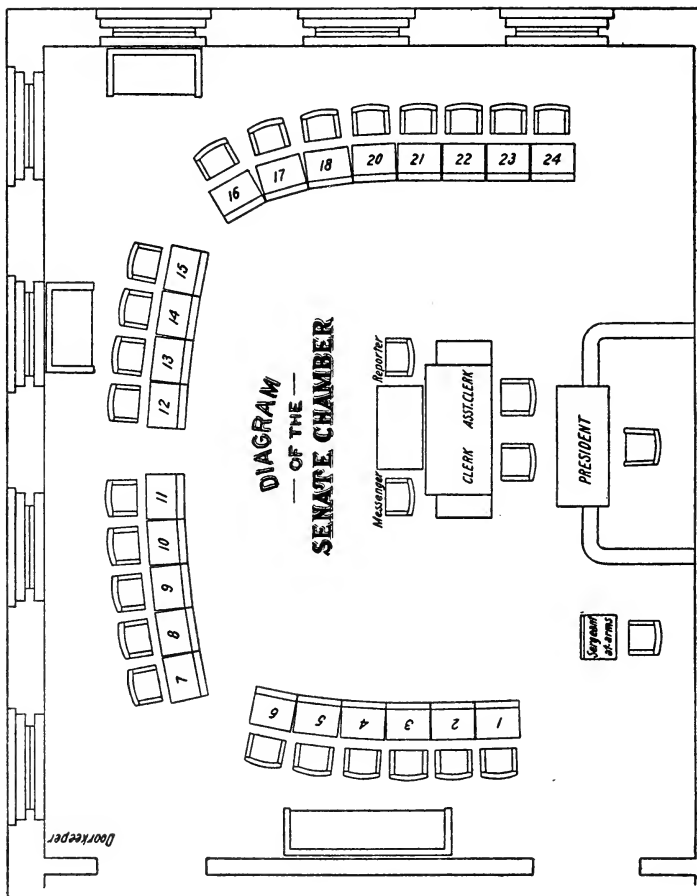

Senators.

President, Jesse M. Barton, r., Newport.

District No. 1	District No. 13
Daniel J. Daley, d., Berlin	Marcel Theriault, r. and p., Nashua
District No. 2	District No. 14
Wilbur A. Marshall, d., Colebrook	Fred M. Pettengill, d., Pembroke
District No. 3	District No. 15
Alfred Stanley, r. and p., Plymouth	Nathaniel E. Martin, d., Concord
District No. 4	District No. 16
Nathan O. Weeks, r., Wakefield	William H. Maxwell, r., Manchester
District No. 5	District No. 17
Joseph B. Perley, r., Enfield	Fred O. Parnell, r., Manchester
District No. 6	District No. 18
Fred S. Roberts, r. and p., Laconia	Michael F. Shea, d., Manchester
District No. 7	District No. 19
Obe G. Morrison, r., Northfield	Cyprien J. Belanger, d., Manchester
District No. 8	District No. 20
Jesse M. Barton, r., Newport	John H. Bates, d., Rochester
District No. 9	District No. 21
Stillman H. Baker, r. and p., Hillsborough	George Ira Leighton, r., Dover
District No. 10	District No. 22
Forrest W. Hall, r., Westmoreland	Daniel M. Boyd, r. and p., Londonderry
District No. 11	District No. 23
Chas. W. Fletcher, r. and p., Rindge	Clarence M. Collins, r. and p., Danville
District No. 12	District No. 24
Willis C. Hardy, r., Hollis	Calvin Page, d., Portsmouth

Representatives.

Speaker, Arthur P. Morrill, r., Concord

ROCKINGHAM COUNTY.

Atkinson, Herbert N. Sawyer.....r	Newmarket, George M. Mathes.....d
Auburn, Willard H. Griffin.....d	Albert F. Priest.....d
Brentwood, Burton L. Smith.....r	Arthur L. Turcotte.....d
Candia, Benjamin F. Lang.....d	Newton, Hayford Battles.....r
Chester, George E. Gillingham.....r	North Hampton, Alfred L. Marston, d
Deerfield, Joseph W. Sanborn.....r	Northwood, John G. Towle.....r
Derry, Warren P. Horne.....d	Nottingham, Arthur W. McDaniel...r
Myron Richardson	Plaistow, Fred P. Hill.....r and p
Benjamin F. Stackhouse.....d	Portsmouth—
Henry T. Wheeler.....d	Ward 1, George H. Sanderson...r
East Kingston, Frank B. Tilton.....d	Lewis Soule
Epping, George A. Gilmore.....d	Ward 2, John H. Bartlett.....r
Exeter, Samuel K. Bell.....r	John Pender
Luke Leighton	George A. Wood.....r
Edward E. Nowell.....r	Ward 3, Daniel W. Badger.....d
Richard E. Shute.....r	William Casey
Fremont, Joseph P. Bassett.....r	Ward 4, Edward S. Downs.....r
Greenland, Edward W. Holmes.....r	Ward 5, Ralph C. Dickey.....r
Hampstead, Albion D. Emerson...r	Raymond, George E. Dodge.....d
Hampton, Edwin L. Batchelder...i. d	Rye, Joseph W. Berry.....r
Hampton Falls, William E. Walton...r	Salem, Walter F. Haigh.....r and p
Kensington, Herman E. Brown.....d	Fred C. Buxton.....r
Kingston, Frank W. Parker.....r	Sandown, George W. Dimmock.....d
Londonderry, Eugene O. Greeley...r	Seabrook, Lucien Wilbur Foote.....d
Newcastle, James W. Pridham.....d	Stratham, Joseph G. Barnard.....d
	Windham, Rufus H. Bailey.....r

STRAFFORD COUNTY.

Barrington, Frank McDaniel, r and d	Durham, Fred E. Davis.....d
Dover—	Farmington, Edwin H. Thomas.....r
Ward 1, Charles E. Wendell.....r	James W. Ham.....r
Martin P. Bennett.....r	Lee, Frank J. Davis.....r
Ward 2, Eugene B. Foss.....r	Madbury, Albert D. Emerson.....d
Eugene Smart	Milton, Moses G. Chamberlain.....r
John McFadyen	Rochester—
Ward 3, Edwin M. Carr.....r	Ward 1, Wilbur F. Cole.....r
Edward Reilly	Ward 2, Edward L. Tebbetts.....d
Ward 4, Fred L. Morang...r and d	Ward 3, Harry L. Meader.....r
James Marshall...r and p	Ward 4, Alcide Bilodeau
David C. McIntosh.....r	Edward P. Maxfield.....r
Ward 5, John H. Wesley...r and d	Ward 5, Luther B. Sampson.....r

Ward 6, Roy C. Horne.....r	Ward 2, John F. Lucey.....d
John M. Hubbard.....r	Ward 3, Laurent J. Gaudreau...d
Rollinsford, Cornelius E. Murphy...d	Ward 4, John J. McCarthy.....d
James F. Philpott.....d	William Perrond
Somersworth—	Ward 5, Peter M. Gagne...r and d
Ward 1, Archie L. Jacques.....d	Strafford, John W. Cater.....r

BELKNAP COUNTY.

Alton, Wm. Rockwell Clough, r and p	Laconia—
Barnstead, George J. Whitney.....r	Ward 4, Edwin H. Shannon.....r
Belmont, Jason H. Cotton.....d	William F. Seaverns.....r
Center Harbor,	Ward 5, Frank E. Pearson.....r
Leonard B. Morrill.....r and d	Archie B. Sanborn.....r
Gilford, Orman M. Sanborn, r and p	Ward 6, George B. Munsey.....r
Gilmanton, Royal L. Page.....r	Simon A. Whitten.....r
Laconia—	Meredith, Dudley Leavitt.....r
Ward 1, John T. Dodge.....d	New Hampton, Guy B. Torsey.....d
Ward 2, William B. Johnson.....r	Sanbornton, Robert M. Wright.....r
Arthur W. Spring.....r	Tilton, Herman Paged
Ward 3, Thomas H. Lowe.....r	Charles E. Tilton.....d

CARROLL COUNTY.

Bartlett, Austin L. Stillings.....d	Moultonborough,
Conway, Albert S. Pollard.....r	James E. French.....r and d
Charles E. Poole.....r	Ossipee, Ervin W. Hodsdon.....r
William R. Carter.....d	Sandwich, Harry Blanchard.....d
Eaton, Fred E. White.....r	Tamworth, Charles C. Smith.....d
Effingham, Edwin F. Leavitt.....r	Tuftonboro, Willie W. Thomas.....d
Freedom, Arthur P. Merrow.....d	Wakefield, William N. Rogers.....d
Jackson, Harry A. Thompson.....r	Wolfeboro, John Frank Goodwin....r
Madison, Samuel J. Gilman.....r	Henry F. Libby.....r

MERRIMACK COUNTY.

Allentown, Fred S. Eastman.....r	Ward 2, Frank P. Curtis.....d
Andover, George E. Eastman.....d	Ward 3, Robert C. Murchie.....d
Boscawen, Guy H. Hubbard.....r	Ward 4, Ira Leon Evans.....r
Bow, Fred H. Clough.....d	Herbert H. Wright.....r
Bradford, Hugh Corrigan.....d	Eugene W. Leach, r and p
Canterbury, Leroy A. Glines..r and d	Ward 5, Benjamin W. Couch....r
Chichester, Marshall S. Sanborn....r	Arthur P. Morrill.....r
Concord—	Ward 6, Arthur E. Dole.....r
Ward 1, Lawrence J. Keenan.....d	Clarence L. Clark.....d
William F. Hoyt.....d	Fred B. Taylor.....d

Ward 7, John G. Winant.....r	Hooksett, Guy M. Lawrence.....r
Walter H. Beane.....r	Hopkinton, Robert T. Gould, d and p
Julius Percy Holbrook..r	Loudon, Everett P. Jenkins.....r
Ward 8, William A. Lee.....d	Newbury, Elwin C. Lear.....r
Ward 9, William J. Ahern.....d	New London, Elmer E. Adams....r
James J. Gannon.....d	Northfield, Jeremiah E. Smith.....r
Danbury, Burt W. Dean.....d	Pembroke, Lawrence C. Bates.....d
Dunbarton, Abraham L. Burnham...r	Amedee Fremreaud
Epsom, Benjamin M. Towle.....r	George F. Georgi.....d
Franklin—	Pittsfield, Rich'd B. Bartlett, r and p
Ward 1, Peter Danad	Frank M. Cutler.....d
Ward 2, Pat'k J. Cunningham...d	Salisbury, Ned D. Sanborn. r and d
Maxime A. Proulx.....d	Sutton, Arthur E. Davis.....d
Ward 3, Walter F. Duffy..r and p	Warner, Andrew J. Hook.....r
Gilbert G. Fellows.....d	Webster, James L. Colby.....r
Henniker, Harrie W. Balch.....d	Wilmot, William A. Thompson.....r
Hill, Alfred M. Kelley.....r	

HILLSBOROUGH COUNTY.

Amherst, Jonathan S. Lewis, r and p	Ward 3, Tom W. Robinson, r and p
Antrim, Charles D. White.....d	Eugene G. Libbey.....r
Bedford, William B. French.....r	William E. Smith.....r
Bennington, Herbert A. Eaton.....r	George E. Prime.....r
Brookline, Walter E. Corey.....r	John G. Crawford, r and p
Deering, Harlan C. Smith.....ind	Carl A. Peterson.....r
Francestown, Edwin D. Stevens.....r	Ward 4, Clarence M. Woodbury..r
Goffstown, Robert M. Gordon.....r	Henry B. Fairbanks....r
Lucian W. Bartlett.....r	Frank A. Dockham, r, p
Greenfield, Edwin C. Hopkins.....d	Frank H. Challis, r and p
Greenville, Louis O. Boisvert.....d	Charles E. Crosby.....r
Hancock, Clark S. Ellinwood.....d	Ward 5—James H. Collins.....d
Hillsborough, John S. Childs.....r	Maurice J. Connor.....d
Frank D. Gay.....r	James L. Glynn.....d
Hollis, Edwin H. Stratton.....r	Peter E. Harlan.....d
Hudson, Henry C. Brown...r and d	Richard H. Horan.....d
Lyndeborough, Charles H. Tarbell, r	John F. Kelley.....d
Manchester—	Daniel J. McCarthy.....d
Ward 1, Bayard C. Ryder, r and p	Patrick McGreevy *d
Harry E. Cole.....r	John Shaughnessy.....d
Robert E. Wheeler.....r	Ward 6, John H. Bartlett.....r
Ward 2, Henry W. Boutwell....r	Robert Bunton...r and p
Ralph E. Hall.....r	Charles G. Dunnington..r
Henry F. Berry.....r	James M. Nelson..r and p
George Allen Putnam.....r	Arthur E. Wiggin.....r

*Died January 4, 1917.

Ward 7—John M. Ready.....d	Milford, Pulaski R. Woodman, r and p
Michael T. Sullivan.....d	Mont Vernon, Jay M. Gleason.....r
Martin L. Mahoney.....d	Nashua—
Ward 8—Michael S. Donnelly....d	Ward 1, Herb't E. Kendall, r and p
Albert J. Parent.....d	Henry C. Shattuck.....r
John H. Rice.....d	Ward 2, Amos J. Wheeler.....r
Thomas R. Stewart....d	Robert A. French.....r
Ward 9, William B. McKay.....r	Ward 3, Joseph Pepin.....d
James A. Sayers.....r	Noe Richardd
Charles W. Bailey.....r	John B. Riendeau.....d
William A. Burlingame..r	Ward 4, William E. Foisie.....r
Samuel F. Davis.....r	Ward 5, Thomas McLaughlind
Ward 10—Harry C. Jones.....r	Michael P. Sullivan....d
Charles A. Newell.....r	Ward 6, Matthew T. Sullivan...d
Theodore Grafr	Ward 7, Frank O. Morse.....d
Ward 11—John L. Barry.....d	Thomas F. Mulvanity...d
George E. Roukey.....d	Charles H. Powell.....d
Dennis F. Scannell.....r	Ward 8, Henry M. Burns.....d
Ward 12—Frank G. Lizotte.....r	Barth'mew J. Hargraves, d
George Provostr	Irene D. Ravenelle.....d
Alphonse Grenierr	Ward 9, Edward DeLacombe....d
Rene Janelled	Auguste Gaudreaud
Ward 13—Treffle Raicher	Joseph Larouche.....d
Ferdinand Farleyr	George L. Soucy.....d
Ubaldo Hebertr	New Boston, Charles F. Marden....r
Charles Miviller	New Ipswich, Phillip F. Gordon, r, d
Omer Janelled	Pelham, Frank M. Woodbury, r and d
Mason, Hervey E. Whitaker, r and d	Peterborough, Andrew J. Walbridge, r
Merrimack, John E. Haseltine.....r	James F. Brennan....d
Milford, Fred J. Kendall.....r and p	Weare, George H. Eastman.....d
Joseph A. Mallalieu.....r	Wilton, Stanley H. Abbot....r and p

CHESHIRE COUNTY.

Alstead, Henry C. Metcalf.....d	Keene—
Chesterfield, Harold E. Randall....r	Ward 3, Herman C. Rice....r and p
Dublin, Milton D. Mason, r, d and p	Ward 4, William S. Tuttle.....r
Fitzwilliam, Clarence M. Damon....r	Ward 5, Daniel M. Spaulding....r
Gilsum, Elmer D. Banks.....d	Marlborough, John Kimballr
Harrisville, Frank P. Symonds.....r	Marlow, Warren M. Davis.....r
Hinsdale, Orren C. Robertson, r and d	Richmond, Albert B. Conway.....r
Jaffrey, John G. Townsend.....r	Rindge, Harris H. Rice....r, d and p
Edward C. Boynton.....d	Swanzy, Frank S. Faulkner.....d
Keene—	Troy, George W. Mason.....d
Ward 1, Walter G. Perry....r and p	Walpole, William H. Lane.....r
Wm. J. Callahan, r and p	George F. Landers.....d
Ward 2, Jerry P. Wellman.....r	Westmoreland, Asa A. Whitman....r
Charles Warrend	Winchester, Franklin J. Willard....r
Ward 3, Frank Huntress....r and p	Edward F. Qualters....d

SULLIVAN COUNTY.

Aeworth, March Clark.....d Langdon, Bayard T. Mousley.....d
 Charlestown, William H. Gilson....r Lempster, Lucius H. Nichols.....d
 Claremont, Edgar A. Noyes.....r Newport, George A. Fairbanks.....r
 Edward J. Rossiter.....r Elmer E. Dodge.....r
 Edwin A. Thomas.....d Leroy C. Angell.....r
 Robert E. Gould.....d Plainfield, Fred A. Rogers.....r
 Orra S. Bugbee.....d Springfield, Carl B. Philbrick, r and d
 Herbert C. Chandler....d Sunapee, George E. Gardner.....d
 Cornish, William E. Beaman.....r Unity, Frank Reedr
 Croydon, Dana S. Gross.....r and p Washington, no certificate issued.
 Goshen, John S. Smart.....r

GRAFTON COUNTY.

Alexandria, Joel S. Gray.....d Lebanon, Karl E. Allen.....d
 Ashland, Theron B. A. Baker.....d Frank Collinsd
 Bath, no certificate issued. Lincoln, John Taylor Alton.....r
 Bethlehem, Walter H. Clark.....d Lisbon, Fred J. Moore.....r and p
 Bristol, John S. Conner.....d Herbert B. Moulton.....d
 Campton, Samuel P. Robie.....r Littleton, Edward J. Cummings.....d
 Canaan, William E. Shaw.....r Harvey C. Kinne.....d
 Enfield, Stephen Laffee.....r William I. Richardson...d
 Franconia, Fred G. Sanborn.....d Lyman, William Birch, Jr.....d
 Grafton, Alden H. Barney.....r Lyme, George W. Barnes.....r
 Groton, George C. Goodboo.....r Orange, Melvin B. Eastman.....d
 Hanover, Horace F. Hoyt.....r Orford, Harry E. Morrison.....r
 Charles F. Emerson, r and p Piermont, Orlo B. Stanley.....d
 Haverhill, Frank N. Keyser, r and p Plymouth, Ernest L. Bell....r and p
 Luther C. Butler..r and p Edward C. Brogan.....d
 Henry S. Bailey.....r Rumney, Daniel Kidder.....d
 Holderness, Harold A. Webster.....r Thornton, Frank L. Hazeltine.....r
 Lebanon, Horace Frenchr Warren, Charles F. Little.....r
 Eben S. Haskell.....r Wentworth, Frank C. Bradeen, r and p
 Ralph F. Hough....r and p Woodstock, Albert W. Sawyer.....r

COOS COUNTY.

Berlin— Carroll, Edward W. Burns.....d
 Ward 1, Joseph Aubind Colebrook, Guy B. Trask.....r
 Waldo Babsond John H. Finley.....r
 Arthur P. Smyth.....d Columbia, William Gray.....r
 Ward 2, Joseph W. Gonya.....d Dalton, Amos L. Brown.....r
 George H. Gagne.....d Gorham, Joseph O. George.....d
 William G. Dupont.....r Bartholomew F. McHugh, d
 Ward 3, Andrew P. Bergquist...r Jefferson, Richard B. Eastman.....r
 Paul W. Burbank.....r Lancaster, Fred C. Congdon.....r
 Octave J. Lambert.....r Abner Baileyr
 Ward 4, Arthur J. Letourneau...d Daniel J. Truland.....r

COUNTY

Elected November 7, 1916.

County.	Sheriff.	Solicitor.	Treasurer.
Rockingham..	\$600 and Fees. Ceylon Spinney, r. Portsmouth.	\$800. Wm. H. Sleeper, r. Exeter.	\$500. Stewart E. Rowe, r. Exeter.
Strafford.....	\$400 and Fees. Edward S. Young, r. Dover.	\$800. Albert P. Sherry, r. Dover.	\$400. Frank N. French, r. Dover.
Belknap.....	\$200 and Fees. Fred'k D. Elliott, r. Laconia.	\$500. Fletcher Hale, r. Laconia.	\$200. Chas. J. Hayford, r. Laconia.
Carroll.....	\$200 and Fees. A. W. Chandler, d. Conway.	\$600. Walter D. H. Hill, r. Conway.	\$300. Samuel A. Hidden, r. Tamworth.
Merrimack...	\$600 and Fees. Charles P. Smith, r. Concord.	\$800. Wm. W. Thayer, r. Concord.	\$300. Harry F. Davis, r. Franklin.
Hillsborough.	\$800 and Fees. John T. O'Dowd, d. Manchester.	\$1,800. John R. Spring, r. Nashua.	\$700. Albert H. White, r. Manchester.
Cheshire.....	\$500 and Fees. Edward H. Lord, r. Keene.	\$600. Philip H. Faulkner, r. Keene.	\$200. Wallace L. Mason, r. Keene.
Sullivan.....	\$300 and Fees. Albert J. Barton, r. Croydon.	\$500. H. S. Richardson, r. Claremont.	\$200. Walter H. Perry, r. Charlestown.
Grafton.....	\$600 and Fees. Jos. P. Huckins, r. Plymouth.	\$800. Raymond U. Smith, r. Haverhill.	\$300. Earnest H. Hallett, r. Lisbon.
Coos.....	\$800 and Fees. George W. Brown, r. Berlin.	\$800. Harry G. Noyes, d. Gorham.	\$200. David W. Coffey, d. Berlin.

OFFICERS.

Term, April 1, 1917—April 1, 1919.

Register of Deeds.	Register of Probate.	Commissioners.*
Fees. John W. A. Green, r. Exeter.	\$1,200. Robert Scott, r. Exeter.	Norman H. Beane, r., Portsmouth George A. Carlisle, r., Exeter William B. Underhill, r., Chester
Fees. George G. Welch, r. Dover.	\$1,000. Wm. W. Martin, r. Dover.	Lorenzo E. Baer, r., Rollinsford Lewis A. Scruton, r., Dover James B. Young, r., Rochester
Fees. Herbert M. Thyng, r. New Hampton.	\$600. Thomas C. Hill, r. Laconia.	A. C. S. Randlett, r., Laconia Stephen L. Weeks, r., Gilmanton Walter C. Wyatt, r., Tilton
Fees. Fred R. Eastman, r. Ossipee.	\$600. Charles S. Miles, r. Ossipee.	Geo. A. Blanchard, r., Moultonboro John E. Perkins, r., Freedom Arthur R. Shirley, r., Conway
Fees. Edmund H. Brown, r. Concord.	\$1,200. I. Eugene Keeler, r. Concord.	Arthur H. Britton, r., Concord John F. Jewell, r., Warner John G. McQuilkin, r., Concord
Fees. Calvin R. Wood, r. Nashua.	\$1,500. Elbridge J. Copp, r. Nashua.	Albert T. Barr, r., Manchester James H. Hunt, r., Nashua Edson H. Patch, r., Francestown
Fees. Charles C. Buffum, r. Keene.	\$600. Adolf W. Pressler, r. Keene.	Frank A. Davis, r., Hinsdale Charles M. Norwood, r., Keene Marquis O. Spaulding, r., Keene
Fees. C. W. Rounsevel, r. Newport.	\$600. Elisha M. Kempton, r. Newport.	Frederick W. Aiken, r., Newport William W. Ballock, r., Cornish H. C. Sanders, Sr., r., Claremont
Fees. Wm. J. Randolph, r. Plymouth.	\$1,000. Russell T. Bartlett, r. Haverhill.	Ora A. Brown, r., Ashland Harry E. Morrison, r., Orford George H. Turner, r., Bethlehem
Fees. Edward J. Daley, d. Stratford.	\$900. Fielding Smith, r. Lancaster.	Alba C. Hicks, d., Colebrook Frank D. Page, r., Whitefield Joseph A. Vaillancourt, r., Berlin

*Salary, \$3.00 per day and expenses, except in Hillsborough County, \$1,500 per year and expenses; Merrimack County, \$1,000 per year and expenses; Cheshire County, \$500 per year and expenses.

INDEX.

	Page.
Adjutant-General, Office of.....	152
Adjutant-Generals, List of (1777-1917).....	152
Agriculture, College of (see State College).	
Commissioners of (1871-1917).....	199
Department of, History of.....	199
Arbitration and Conciliation, Board of.....	204
Assistant Attorney-General (1915-1917).....	193
Associate Justices of Supreme Court (1693-1917).....	189-191
Superior Court (1813-1917).....	191-192
Asylum, Insane (see Hospital).	
Attorney-Generals (1682-1917)	192-193
Automobile Department, see Motor Vehicles.	
 Ballot Law Commission, History of.....	 203
Commissioners (1892-1917)	203
Bank Commission, History of	193
Members of (1837-1917).....	194-195
Belknap County, History of	16
Population of (1775-1917)	84-85
Bill of Rights.....	106-111
Board, Dental (see Dental Board).	
of Arbitration and Control.....	204
Control (see Trustees of Institutions).	
Equalization (see Tax Commission).	
Health, State (see Health, Dept. of).	
Medical Examiners, History of.....	205
Members of (1897-1917).....	205
Veterinary Examiners (see Veterinary Examining Board).	
Optometry (see Optometry Board).	
Branches of Government, Ballot Law Commission.....	203
Bank Commission	193-195
Board of Medical Examiners	205
Bureau of Labor	204
Commission of Pharmacy and Practical Chem-	
istry	199-200
Councilors	141-148
Dental Board	203

	Page.
Branches of Government, Department of Agriculture.....	199
Charities and Corrections.....	204
Health	201
Institutions	208-215
Motor Vehicles	215
Public Instruction.....	198-199
Records	202
State	149-150
Excise Commission	207
Fish and Game Department	198
Forestry Department	201-202
Governor	134-140
Highway Department	207
Insurance Department	197
Judiciary	187-192
Law Department	192-193
Legislature	152-187
House of Representatives.....	184-187
Senate	157-184
Militia	152
Optometry Board	207
Printing Commission	206
Public Service Commission.....	195-197
Tax Commission	200
Treasury	151-152
Veterinary Examining Board.....	205-206
Bureau of Labor, Board of Arbitration of.....	204
Commissioners of (1893-1917).....	204
History of	204
Capitol, State (see State House).	
Carroll County, History of	16
Population of (1775-1917).....	86-87
Charities and Corrections, Department of, History of.....	204
Secretaries of (1895-1917)...	204
Cheshire County, History of	16
Population of (1775-1917).....	96-97
Chief Justices of Superior Court (1813-1917).....	188-189
Supreme Court (1693-1917)	191
Circuit Court, Federal, Judges of	268
State (1813-1816; 1842-1849; 1851-1859; 1874-1876)	
History of	188
Cities, History of	16-20
Clerks of Courts, Constitutional Provisions Regarding.....	125
College, State (see State College).	
Colonial Legislature, Sessions of.....	153
Commissary-General, Constitutional Provisions Regarding.....	123
Commission of Lunacy (see Health, Dept. of).	
Pharmacy and Practical Chemistry, History of.....	199

	Page.
Commissioners, Agriculture	199
Ballot Law	203
Bank	194-195
Excise	207
Fish and Game	198
Forestry	202
Highway	207
Insurance	197
Labor	204
Motor Vehicle	215
Pharmacy	200
Printing	206
Public Service	195-197
Tax	200
Common Pleas, Court of (see Superior Court).	
Congress, Provincial, Sessions of.....	153
Congressmen from N. H. in Continental Congress (1774-1788).....	217
House of Representatives (1789-1917)....	217-220
Constitution, State	106-129
History of	129-133
Constitutional Convention Vote (1916).....	379-385
Conventions, History of.....	129-133
Government, Form of	111-129
Consumptives, Sanatorium for (see Sanatorium for Consumptives).	
Contest over State Capitol.....	74
Control, Board of (see Trustees of Institutions).	
Convention, Provincial, Sessions of.....	153
Conventions, Constitutional (see Constitutional Conventions).	
Coös County, History of	16
Population of (1775-1917)	104-105
Council Chamber, Diagram of	138
Council, Executive, Constitutional Provisions Regarding.....	122-123
Councilor, Office of	141
Councilors, List of (1776-1917).....	141-148
Counties, History of	15-16
County Officers, Constitutional Provisions Regarding.....	123
List of, 1917	492-493
Court, Federal	268
State	188
Court of Common Pleas (see Superior Court).	
Sessions, History of (1820-1824).....	188
Declaration of Independence, New Hampshire.....	130
Democratic Platform, 1916	270-272
State Committee, Chairmen of (1856-1917).....	277
Members of 1916.....	274-275
Secretaries of (1858-1917)	277
Treasurers of (1876-1917).....	278
Dental Board, History of	203

	Page.
Dental Board, Members of (1891-1917).....	203
Department of Agriculture	199
Charities and Corrections	204
Fish and Game	198
Forestry	201-202
Health	201
Highways	207
Institutions	208-215
Insurance	197
Law	192-193
Motor Vehicles	215
Public Instruction	198-199
Records	202
Deputy Secretary of State.....	150
Constitutional Provisions Regarding.....	123
Treasurer	152
Diagram of Council Chamber	138
Representatives' Hall	75
Senate Chamber	484
District Court, Federal, Meetings of	268
Officers of	268
State, History of (1816-1820).....	188
Durham, College at (see State College).	
Election Returns, (1916), Presidential Primary.....	226-265
State Primary	278-352
State	353-438
Congressional vote	379-385
Constitutional Convention vote.....	379-385
Councilor vote	386-390
County vote	415-438
Gubernatorial vote	368-378
Legislative vote	391-414
License vote	379-385
Presidential vote	368-378
Senatorial vote	391-402
Elections (1788-1916), Gubernatorial	136-140
Presidential (see Presidential Elections).	
Electors, Presidential (1788-1916).....	220-226
Vote of (1916).....	353
Embalmers, Examiners of (see Health, Dept of).	
Equalization, Board of (see Tax Commission).	
Examiners of Embalmers (see Health, Dept. of).	
Medical (see Medical Examiners).	
Veterinary (see Veterinary Examiners).	
Excise Commission, History of	207
License Vote (1916).....	379-385
Commissioners (1903-1917)	207

	Page.
Executive (see Governor).	
Council (see Council, Executive).	
Federal Court Organization, Circuit Court.....	268
Judges of	268
District Court	268
Officers of	268
Meetings of	268
Feeble-Minded, School for (see School for Feeble-Minded).	
First Constitution of New Hampshire.....	129
Governor of New Hampshire	8
Settlement in New Hampshire.....	8
Fish and Game Department, Commissioners of (1866-1917).....	198
History of	198
in New Hampshire	7
Flag, State	73
Forester, State	202
Forestry Department, Commissioners of (1881-1917).....	202
History of	201
Form of Government, Constitutional	111-129
General Court (see Legislature).	
Geographical Location of New Hampshire	5
Glendcliff Sanatorium (see Sanatorium for Consumptives).	
Government, State (see Branches of Government).	
Governor, Constitutional Provisions Regarding	118-121
Office of	134
Vote for (1785-1916).....	136-140, 354, 368-378
Governors, List of (1680-1917).....	135-136
Grafton County, History of	16
Population of (1775-1917)	100-103
Gubernatorial Vote 1916 (see Governor).	
Health, Department of, History of.....	201
Members of (1881-1917)	201
Highway Department, Commissioners of (1903-1917).....	207
History of	207
Hillsborough County, History of	16
Population of (1775-1917).....	88-91
Historical Sketch of New Hampshire.....	8-73
History of Branches of Government	133-215
Cities	16-20
Counties	15-16
Towns	20-71
Unincorporated Places	71-73
Hospital, The, History of	209-211
Superintendents of (1842-1917).....	211
House of Representatives (see also Representatives).	
Constitutional Provision Regarding.....	113-115

	Page.
House of Representatives for the Colony, Sessions of.....	153
History of	186
Members of, 1917	486-491
Speakers of (1684-1915).....	184-186
Hygiene, Laboratory of (see Health, Dept. of).	
Indexer of Records	202
Industrial School, History of.....	211-212
Superintendents of (1858-1917).....	212
Insane Hospital (see Hospital).	
Institutions, Department of, History of.....	208
Hospital	209-211
Industrial School	211-212
Prison	209
Sanatorium for Consumptives.....	214-215
School for Feeble-Minded.....	213
Trustees of (1913-1917).....	208-209
Insurance Commissioners (1852-1917).....	197
Department, History of	197
Introduction	3
Judges of Federal Court	268
State Court (1693-1917)	188-192
Judiciary, Constitutional Provisions Regarding	124-125
History of	187-188
Members of (1693-1917).....	188-192
Organization of (1917).....	461-470
Keene Normal School, History of.....	212
Principals of (1909-1917).....	213
Laboratory of Hygiene (see Health, Dept. of).	
Labor, Bureau of, Board of Arbitration of.....	204
History of	204
Commissioners (1893-1917)	204
Law Department, Assistant Attorney-General of (1915-1917).....	193
Attorney-Generals of (1682-1917).....	192
History of	192
Legislative Organization, 1917.....	483-491
Legislature, Colonial, Sessions of	153
Constitutional Provisions Regarding.....	111-118
House of Representatives.....	184-187
No. of Members in.....	78-105
Senate	157-184
Sessions of (1776-1917)	153-156
Librarians, State (1866-1917).....	211
Library, State, History of	211
Librarians of (1866-1917).....	211

	Page.
License Commission (see Excise Commission).	
Vote, 1916	379-385
Liquor Traffic, Regulation of (see Excise Commission).	
Lunacy, Commission of (see Health, Dept. of).	
Meetings of District Court.....	268
Medical Examiners, Board of.....	205
Members of (1897-1917).....	205
Merrimack County, History of.....	16
Population of (1775-1917)	92-95
Military Roster, 1917	471-482
Militia, State, History of.....	152
Motor Vehicles, Commissioners of (1915-1917).....	215
Department of, History of.....	215
New Hampshire College, History of.....	214
Presidents of (1866-1917).....	214
Declaration of Independence	130
First Constitution of	129
Governor of	8
Settlement in	8
Geographical Location of.....	5
History (see Historical Sketch).	
Names given to	5
Postoffices	266-268
Royal Province of, 1679.....	10
Normal Schools, Keene	212-213
Plymouth	212
Officers, State, 1917 (see State Officers).	
Optometry Board, History of	207
Members of (1911-1917)	208
Party Platforms, 1916.....	269-272
Democratic	270-272
Republican	269-270
Pharmacy and Practical Chemistry, Commission of.....	199
Commissioners of (1875-1917).....	200
Plymouth Normal School, History of.....	212
Principals of (1871-1917).....	212
Population Statistics	77
of Belknap County	84-85
Carroll County	86-87
Cheshire County	96-97
Coös County	104-105
Grafton County	100-103
Hillsborough County	88 91
Merrimack County	92 95

	Page.
Population Statistics of Places over 2,500.....	76
Rockingham County	78-81
Strafford County	82-83
Sullivan County	98-99
Postoffices in New Hampshire.....	266-268
Presidents of Senate	182-184
State College	214
State (see Governor).	
Presidential Elections (1788-1916), History of.....	220
Vote in	220-226
Electors (see Electors, Pres.).	
Primary, Mar. 14, 1916.....	226
Vote, Democratic	242-256
Progressive	257-265
Republican	227-241
Vote, 1916	354
by Counties	368-378
Primary, Presidential (see Presidential Primary).	
State (see State Primary).	
Principals of Keene Normal School.....	213
Plymouth Normal School.....	212
Printing Commission, History of.....	206
Members of (1901-1917).....	206
Prison, History of	209
Wardens of (1812-1917)	209
Provincial Congress, Sessions of	153
Convention, Sessions of.....	153
Public Instruction, Department of, History of.....	198
Superintendents of (1868-1917).....	199
Service Commission, History of	195
Members of (1838-1917)	195-197
Railroad Commission (see Public Service Commission).	
Records, Department of, History of.....	202
Indexers of (1883-1917)	202
Representatives to Congress (see Congressmen).	
Constitutional Provisions Regarding.....	113-115
Election of, 1916.....	403-414
Hall, Diagram of	75
House of, History of	186-187
Members of, 1917.....	486-491
Speakers of (1684-1917).....	184-186
Number of (1784-1917).....	78-105, 187
Republican Platform of 1916.....	269-270
State Committee, Chairmen of (1856-1917).....	275
Members of, 1916.....	272-274
Secretaries of (1856-1917).....	276
Treasurers of (1858-1917).....	276

	Page.
Returns, Election, of Pres. Primary.....	226-265
State Election	353-438
Primary	278-352
Rockingham County, History of.....	15
Population of (1775-1917).....	78-81
Royal Province of New Hampshire (1679).....	10
Sanatorium for Consumptives, History of.....	214
Supt. of	215
School for Feeble-Minded, History of.....	213
Supt. of (1903-1917).....	213
Industrial (see Industrial School).	
Schools, Normal, Keene	213
Plymouth	212
Secretaries of Dept. of Charities and Corrections.....	214
State, List of (1680-1917).....	149-150
Deputy (1794-1917).....	150
Secretary of State, Constitutional Provisions Regarding.....	123
Office of	149
Senate Chamber, Diagram of.....	484
Senate, Constitutional Provisions Regarding.....	115-118
Members of (1784-1917)	157-182, 485
Presidents of (1784-1917).....	182-184
Senators, United States, History of.....	215
List of	215-216
Sessions, Court of, History of (1820-1824).....	188
Socialist Organization, 1916.....	275
Speakers of The House of Representatives.....	184-186
State Board of Health (see Health, Dept. of).	
College, History of.....	214
Presidents of (1866-1917).....	214
Committee, 1916, Democratic.....	274-275
Republican	272-274
Socialist	275
Constitution	106-129
History of	129-133
Court	188
Department of	149-150
Election, 1916	353-438
Summary of	353-367
Flag	73
Forester	202
Government (see Branches of Government).	
Hospital (see Hospital).	
House	73-74
Contest over	74
Militia	152
Officers 1917, List of	439-460
Primary September, 1916.....	278-352
Senate (see Senate).	

	Page.
State Treasurer, Constitutional Provision Regarding.....	123
Office of	151
Treasurers, Deputy (1892-1917).....	152
List of (1680-1917).....	151-152
Strafford County, History of	15
Population of (1775-1917).....	82-83
Sullivan County, History of.....	16
Population of (1775-1917).....	98-99
Summer Resorts	6
Superintendent of Highway	207
Hospital	211
Industrial School	212
Public Instruction	199
Sanatorium for Consumptives.....	215
School for Feeble-Minded.....	213
Superior Court, Asso. Justices of (1813-1917).....	191-192
Chief Justices of (1813-1917).....	191
History of	187-188
of Judicature, Provincial, History of (1693-1776)....	187-188
State, History of (1776-1813), (1816-1865), (1874-1876)	187-188
Supreme Court, Asso. Justices of (1693-1917).....	189-191
Chief Justices of (1693-1917).....	188-189
History of	187-188
Judicial Court, History of (1813-1816), (1855-1874).....	187-188
Tax Commission, History of	200
Members of (1897-1917).....	200
Towns, History of	20-71
Population of (1775-1917).....	78-105
(1917)	20-71
Treasurer, State (see State Treasurer).	
Trustees of Institutions	208
Unincorporated places, History of.....	71-73
United States Senators from New Hampshire (see Senators).	
Veterinary Examining Board, History of.....	205
Members of (1901-1917).....	206
Vote cast at Elections, 1916 (see Elections).	
Wardens of Prison (1812-1917).....	209

N 53 m
v. 15

v. 15

[illegible]

So

